BARRY KENNARD
Helps You Unwind
3-6 pm C-FAX 1070

Victoria Times

7-DAY MONEY BACK GUARANTEE
USED CARS
peter pollen ford

92nd YEAR, No. 144 ★★ VICTORIA, B.C., FRIDAY, NOV. 28, 1975 15 CENTS DAILY, 30 CENTS SATURDAY

CTC Gives CP Rail 3-Day E&N Deadline

CAMPBELL RIVER — CP Rail has been given three days in which to report on what steps it is prepared to take to provide services to northern Vancouver Island shippers affected by the shut-down of rail service between Parksville and Courtenay July 1.

An order from the Canadian Transport Commission to the railway said it must provide within 72 hours "full and comprehensive schedule of measures which the Canadian Pacific is prepared to implement for the purpose of restoring equivalent service to the shippers of the area at a cost that will not exceed the rates the shippers would have paid had rail service not been suspended."

The order was made public Thursday at an election rally by Karen Sanford, New Democratic Party member for Comox at the time the legislature was dissolved for the Dec. 11 election. Sanford said she had received a copy of certain orders to the railway.

The order brought cheers from a crowd of NDP supporters gathered to hear Premier Barrett but Sanford, who received a copy of the telex from Ottawa, said she feared it means the federal government might allow the service to end if those alternative measures are established.

Sanford said the CTC will hold a public meeting in B.C. to decide if CP Rail should be forced to restore the E and N service it discontinued because two trestles were judged unsafe.

She said the telegram she received from the CTC does not name a date or place for the hearing but states the closure has caused significant increases in cost of shipping, unsafe temporary off-loading conditions for explosives, a reduction in fuel supplied to the northern part of the Island, and unemployment in the forest industry.

A status report of the hazards created by or related to the closure, with particular emphasis on explosives, sulphuric acid and low-pressure gas must also be supplied to

See E & N Page 2

221 Vie For 55 Seats

VANCOUVER (CP) — The Dec. 11 British Columbia election shaped up as a two-way battle between the New Democratic Party and Social Credit when nominations closed Thursday with 221 candidates running for 55 seats. (For full list see Page 31. Other election stories are on Page 6).

Both the NDP and Social Credit filed full slates while the Liberals and Conservatives had fewer candidates than they did in 1972 when the two parties combined took 29.1 per cent of the vote.

When nominations closed at 1 p.m., the Liberals had 49 candidates, four fewer than in 1972 when they won five seats, and the Conservatives fielded 29, a total of 20 fewer than in the last election when they won two seats.

The Liberals and Conservatives have said their campaigns will be restricted because of a lack of funds.

There were 33 other candidates including 13 Communists, 12 independents, four members of the North American Labor Party, three representatives of the Revolutionary Marxist Group and one from the League for Socialist Action.

—Bill Halkett photo

ONLY FEATHERWEIGHTS can make it on ice of small yacht pond on Dallas Road today, but another few days of plunging temperatures and the gulls will have company. Planning their slippery sojourn are Scotty Lunney, left, and Karmen Cozens, of Baxter Street, both three.

BANK PROFIT JUMPS 31 PER CENT

TORONTO (CP) — Toronto Dominion Bank said Thursday its balance of revenue after taxes for the 1975 fiscal year jumped 31.3 per cent to $90.6 million or $4.92 a share from $69.1 million of $4.09 a share last year.

Meanwhile in Montreal, the Mercantile Bank of Canada announced that its balance of revenue for the year ended Oct. 31, jumped to $11,402,344 or $1.57 a share from $5,130,124 or 89 cents a share last year.

World Jobless Soaring

GENEVA (Reuter) — Unemployment in the industrialized world now is at its highest level in 40 years and is likely to get worse, the International Labor Organization said today.

There are about 17.1 million people out of work in 18 European countries, the U.S., Canada, Japan, Australia and New Zealand, an increase of more than six million over 1974, the UN agency said.

The figures, calculated in September, represents 5.2 per cent of the total labor force in the major industrialized non-Communist states. Both the 12-month rise and the total number of people without jobs were the highest recorded in the last 40 years.

At the height of the world economic depression of 1932-34, unemployment in these countries topped 25 million.

If current trends continue and seasonal changes follow the pattern of previous years, unemployment in these 23 countries might reach 18.5 million or about 5.6 per cent of the labor force by the end of the yea, the ILO adds.

The ILO has convened a world employment conference for next June, largely to find solutions to the unemployment problem.

Its statistics bureau said that of the six million increase in the last year, more than half occurred in Europe — 1.1 million in western Europe, more than a million in southern Europe and more than 900,000 in northern Europe.

The United States and Canada had 2.5 million more unemployed in the 12-month period and the increase was 400,000 in Japan, Australia and New Zealand.

The 17.1 million total breaks down into these regional figures:

—U.S. and Canada 8.1 million.

—Western Europe 2.9 million.

—Southern Europe 2.7 million.

—Northern Europe 2.1 million.

—Japan, Australia and New Zealand 1.3 million.

Taking into account the number of dependent family members directly affected by unemployment, it said, there is a total of 40.4 million unemployed plus dependents.

Vacancy Rate Dropping

OTTAWA (CP) — Despite federal efforts to stimulate apartment construction, the rental vacancy rate continues to drop.

A Central Mortgage and Housing Corp. (CMHC) survey released today indicates the national vacancy rate for 22 metropolitan areas dipped to 1.6 per cent in October from 1.9 per cent in the last survey in April.

The vacancy rate was 5.5 per cent in June, 1972.

The tightest markets in the October survey were Regina and Saskatoon where the rates were effectively zero. Other cities with vacancy rates of less than one per cent were Victoria, (where the vacancy rate was 0.3), Edmonton, Calgary, Saint John, N.B., Montreal and Thunder Bay.

Cities with a vacancy rate of three per cent or more are Ottawa-Hull, St. John's, Nfld., and Kitchener, Windsor, and Hamilton, Ont.

Federal housing experts consider an apartment vacancy rate of three per cent to four per cent is healthy allowing fair rents and encouraghing builders to put up more apartments.

Apartment construction in the first nine months of the year totalled 38,477, down 31 per cent from 55,781 in the same period last year.

Parliament approved legislation this spring extending the federal subsidized rental housing plan to include private lenders. Urban Affairs Minister Barney Danson said then he expected private lenders would pour an additional $1 billion a year into that program and the assisted home ownership plan (AHOP)

But the new programs were slow to get under way and the federal government has since raised payments to builders under the rental plan to make it more attractive.

Builders have blamed rent controls in provinces like Quebec and British Columbia for discouraging potential investors in apartment construction.

With all rental units included and April figures included in brackets, the vacancy rates are:

Calgary, 0.4 (2.1); Chicoutimi-Jonquiere, Que., 1.1 (1.0), Edmonton, 0.5 (0.9); Halifax, 1.8 (2.5); Hamilton, 3.8 (3.0); Kitchener, Ont., 3.2 (5.0); London, Ont. 2.4 (3.2); Montreal, 0.9 (1.5); Ottawa-Hull, 3.0 (3.5); Quebec City, 1.8 (1.6); Regina, 0 (0.1); St. Catharines-Niagara, Ont., 2.9 (4.2); St. John, N.B. 0.6 (0.4); St. John's, Nfld., 3.2 (0.5); Saskatoon, 0 (0.2); Sudbury, Ont., 1.2 (3.1); Thunder Bay, Ont., 0.5 (0.7); Toronto, 2.2 (2.4); Vancouver, 1.2 (1.0); Victoria, 0.3 (0.8); Windsor, Ont., 3.4 3.1); and Winnipeg, 2.1 (2.0).

INTEREST RATE . . . 40%

BUENOR AIRES (AP) — Interest rates on bank savings will be increased to 40 per cent to encourage frugality in the face of a 300-per-cent annual inflation rate, central bank officials said Thursday.

The current savings interest rate is 16 per cent. Total savings from Jan. 1 to Oct. 31 were 54 billion pesos, compared with 48 billion pesos for the whole of 1974.

The Argentine peso has gone to 50 to $1 U.S. now from 10 to the dollar last year. The black market exchange rate ranges to 150 pesos to the dollar. The average Argentine salary is the equivalent of around $150 U.S. a month.

Marchand Accuses RCMP

OTTAWA (CP) — Jean Marchand, minister without portfolio, Friday accused the RCMP of "trying to use public opinion to get a strength they wouldn't have otherwise" in not only the current wave of investigations involving government but in past issues as well.

Marchand, who Thursday refused to speak to two Mounties until RCMP explained how the news media was tipped they were coming to his parliamentary office, said in an interview he believes he knows the source of the leak and that it came from the RCMP.

"If I have more reasons to believe this is the source, I'm going to go to Commissioner (Maurice) Nadon with the information," Marchand said. said.

He said he has no objection to answering any questions the Mounties have to ask, or to providing them with any documents they want.

Opposition Leader Robert Stanfield said the government "is endeavoring to frighten the RCMP." He asked in the Commons whether Marchand has Prime Minister Trudeau's permission to speak to Mounties investigating dealings of Sky Shops, who operate duty-free shops at Montreal and Saint John, N.B.

Trudeau, calling this a "cheap shot," said nobody needs his permission to talk to the RCMP.

Marchand said later it was he who called Trudeau Thursday after telling two RCMP officers he wouldn't answer questions until the leak was cleared up.

He had arranged Thursday's meeting after the

See MARCHAND Page 2

Olympic Fraud Inquiry 'Leak' to Be Probed

MONTREAL (CP) — The head of the Montreal Urban Community (MUC) public security council said today a special inquiry is being conducted into reports of police interference with an investigation into possible fraud in construction of the Olympic village.

Council president Paul-Emile L'Ecuyer said he ordered the inquiry Wednesday after reading published reports that a high-ranking police officer leaked confidential information to a person suspected of fraudulent activities.

Mr. L'Ecuyer said the security council also would check other published reports that an investigation into suspected Olympic fraud initiated last June by two MUC constables was dropped. The reports alleged that the two officers took the case to the RCMP.

Mr. L'Ecuyer said he expected to receive a report from MUC police director Rene Daigneault within a week.

He said he already had ordered the inquiry when Quebec Solicitor-General Fernand Lalonde called him Thursday to request an investigation into the matter.

Quebec Provincial Police (QPP) and RCMP officers conducted a series of raids earlier this week in connection with suspected fraud at the Olympic village.

Mr. Lalonde told the Quebec national assembly Thursday that about 40 search warrants have been issued to date, and it was possible more would follow.

He said accounting experts currently are examining "enormous amounts of evidence."

A QPP spokesman said the force had been investigating possible fraud since June following "complaints by citizens."

An RCMP spokesman denied that two frustrated MUC officers figured in the launching of its investigation.

INDEX

Classified 386-2121
News 382-3131

	Page
Births, Deaths	34
Classified	34-46
Comics	47
Entertainment	15, 16
Family	29-31
Finance	8, 9
Gardening	35
Ski Report	2
Sports	22-25
TV, Radio	35

WORDPLAY

Send your own WORDPLAY, care of this newspaper.

WEATHER

Tonight: A Few Clouds, Cold
Saturday: Mainly Sunny, Cool

POLICE PATROL POSTAL PICKET

VANCOUVER (CP) — City police were called in Thursday to patrol the picket line put up by striking inside workers at Vancouver's main post office.

No incidents were reported as 18 members of the striking Canadian Union of Postal Workers and various supervisory staffs crossed the picket line.

Post office spokesman Betty Amos said police presence was requested to minimize the chances of any obstruction occurring at the entrances to the building.

She said police had been patrolling near large post offices in other centres for some time.

A total of 142 CUPW were on the job at 23 locations throughout B.C. today.

Nationally, 2,675 members of the union, about 12 per cent of the total membership, were working at 188 centres.

Meanwhile, both sides jockeyed all day Thursday — the 38th of the strike — but were unable to agree on ground rules that would allow them to meet for the first direct negotiations since Nov. 6.

Resuming negotiations during the weekend, Postmaster-General Bryce Mackasey said, would be "inconvenient but not impossible."

Paul Mitchell, CUPW spokesman, said the union had decided "there would be nothing to say publicly until Friday at the earliest."

NEWS BRIEFS

Record Auction

LONDON (UPI) — A violincello, made in 1721 and known as the "Jansen" Stradivari, was sold for $102,000 at Sotheby's London Thursday. It was an auction record for a Stradivari violin-cello. The seller and purchaser remained anonymous.

Pound Hits New Low

LONDON (AP) — The pound fell to an all-time low of $2.0150 U.S. today after closing at $2.0298 Thursday. In a little more than an hour, the pound dropped about 1.5 cents against the dollar. The previous low for the pound was $2.0210 set Oct. 2.

Beirut Fight Flares

BEIRUT, Lebanon (UPI) — Shooting broke out today between Moslems and Christians in Zahle, Lebanon's fourth largest city, and troops rushed in to prevent the clash from breaking a lull in fighting in Beirut about 25 miles away. Police reported at least two persons dead.

Newspapers Purged

LISBON (UPI) — The government purged all politically active Communists and far leftists from Portugal's major newspapers today in its first action against civilian supporters of an abortive military rebellion that still smoldered at a paratroop base.

Phouma Pressed

BANGKOK (UPI)—Crowds stood in front of the Vientiane home of Laotian Prime Minister Souvanna Phouma today demanding his ouster two days after his son took refuge in Thailand, diplomatic sources said.

Strike Right Row

TOKYO (Reuter) — Public workers involved in Japan's biggest strike ever said today that they will intensify their action because the government has not responded to their demand for the legal right to stop work.

$268 MILLION OIL DEFICIT

OTTAWA (CP) — A fund used to subsidize the cost of importing oil into eastern provinces will run into a deficit of $268 million in the year ending March 31. Energy Minister Alastair Gillespie said Thursday.

The statement followed announcement Wednesday of figures for the first nine months of 1975.

The deficit, which will have to be made up from general tax revenue, is sharply higher than forecast in recent months by energy department officials.

They had said the deficit would be about $50 million after the price of the imported oil increased by $1 to 11.51 a barrel in October and oil exports to the United States were cut by one third.

Third Quarter GNP Up, Recovery Rate Speeding

Times News Services

OTTAWA — Canada's economic recovery accelerated in the third quarter of 1975, with Gross National Product climbing one per cent in real terms from the previous quarter.

On an annual basis this would mean real growth of four per cent, close to Canada's long-term average annual growth rate of five per cent.

GNP seasonally adjusted at annual rates was $157.4 billion in the third quarter, up 4.3 per cent from the previous quarter before adjustment for inflation.

Inflation also accelerated in the third quarter. The implicit deflator for Gross National Expenditure rose 3.4 per cent, the highest increase since the second quarter of 1974. On an annual basis, inflation as measured by this index is running above 13 per cent.

GNP measures the incomes received by the economy, while GNE measures the expenditures of the economy. The GNE deflator measures the price increase of all goods and services produced in the economy. It is generally a truer measure of inflation than the Consumer Price Index, which measures only a sample of goods and services at the retail level.

Meanwhile in Washington, the U.S. government said today its index of leading economic indicators declined in October for the second month in a row, pointing to a possible new slowdown in the United States economy.

The index dropped five-tenths of a per cent last month, compared with a one-tenth decline in September. Prior to September, it had increased for six consecutive months.

The index is considered a barometer of future economic activity. Declines over several months indicate downturns in the economy and increases signal improvement.

The U.S. commerce department said four of 11 indicators in the index declined in October. The drops were registered in total liquid assets, net business formation, money balance in 1967 dollars and building permits.

In Canada, expenditure on residential construction and personal expenditure on durable goods, particularly automobiles, led economic growth.

Residential construction was up 15 per cent from the previous quarter, the strongest rate of growth since the early 1960's. The increase in this segment of expenditure accounted for about one-quarter of the total increase in domestic demand. However, expenditure on residential construction is still about 15 per cent below the peak reached in the second quarter of 1974.

Personal expenditure on consumer goods and services reached a record level of $93.5 billion in the third quarter, up 4.9 per cent from the second quarter. This was the largest increase in current dollar consumption since the first quarter of 1951.

In real terms, personal expenditure rose by 2.6 per cent.

HOOKER PLANT ON STRIKE

NANAIMO (CP) — The Hooker Chemicals Ltd. plant was shut down today as the 13 workers went on strike to protest a failure to reach a formal contract.

The workers, members of Local 8 of the Pulp, Paper and Woodworkers of Canada Union, served 72-hour strike notice nearly one month ago. A union spokesman said the negotiators had reached an agreement on wages, but were deadlocked on the issue of casual labor.

Hooker daily supplies MacMillan Bloedel's giant Harmack pulp mill here with more than 100 tons of chlorine and caustic. The Hooker operation is adjacent to Harmack property, where 1,100 PPWC workers of the same local are employed.

U.K. Fears Violence Taking a New Twist

LONDON (UPI) — Home Secretary Roy Jenkins warned Parliament today that the shooting of antiterrorist campaigner Ross McWhirter, co-editor of the Guninness Book of Records, may be the start of a new brand of terrorism in Britain.

McWhirter, 50, was shot to death on the doorstep of his North London home Thursday afternoon by two gunmen described by Scotland Yard as probably members of the Irish Republican Army.

McWhirter's death came a month after he offered a cash reward for the capture of persons responsible for a recent IRA bombing campaign in the London area.

Rosemary McWhirter said the gunmen opened fire on her husband when he went out to investigate two men who earlier had stepped from the shrubbery and threatened her with pistols.

Scotland Yard said the gunmen fled in Mrs. McWhirter's automobile found abandoned about five miles from the scene.

"We must take into account that there is a possibility that this is a beginning of a new form of attack which we have never hitherto seen in Great Britain," Jenkins told the House of Commons.

Prime Minister Harold Wilson, who expressed "shock" at McWhirter's death, immediately ordered tighter protection for politicians and other leading personalities considered likely terrorist targets.

Some Members of Parliament demanded the home secretary change his mind about the introduction of the death penalty for terrorists.

"I happen personally to believe that those who committed this terrible crime against humanity have forfeited their right to live," said Conservative Party leader Margaret Thatcher to cheering party members.

McWhirter, who started the Book of Records 20 years ago with his twin brother, Norris, suffered head and stomach wounds in the shooting. He was pronounced dead on arrival at a hospital.

SKI REPORT

Green Mountain, accessible by a road just north of Cassidy on the Island Highway, will be the first of three Vancouver Island ski areas to open.

Starting this weekend, Green will operate from 9:30 a.m. to 4 p.m. Saturday and Sunday only. Day rates are the same as last year with adults able to ride all lifts for $6 and the rope tow for $3. Children aged 12 and under will pay $3.50 and $2.

As of this morning, Green Mountain had a temperature of —8 degrees and the weather was clear and sunny. No new snow has fallen this week but there is a base of 61 centimetres near the bottom of the lower T-Bar and more snow is expected this weekend.

Although the road is reported to be in good condition, chains should be carried.

Both Forbidden Plateau near Courtenay and Mt. Arrowsmith near Port Alberni, suffered heavy snow losses because of rain last weekend and expect to open by mid-December.

Other Pacific Northwest conditions:

WHISTLER MOUNTAIN: Clear, —12 degrees at mid-station, no new snow, 137 cm. top total, 94 cm. mid-station total, operating daily 9 a.m. to 3 p.m.

GROUSE MOUNTAIN: Clear, —9 degrees, no new snow, 140 cm. total, operating daily 9:30 a.m. to 10:30 p.m.

HEMLOCK VALLEY: Clear, —12 degrees, no new snow, 61 cm. total, operating Friday through Sunday 9 a.m. to 10 p.m.

MT. SEYMOUR: Operating Mystery chair and Goldie rope daily 9 a.m. to 4 p.m.

GIBSON PASS: Opening Dec. 6 for weekend skiing only with daily operating starting Dec. 20.

MT. BAKER: Clear, —11 degrees, no new snow, 208 cm. total, operating Friday through Sunday 9:30 a.m. to 3:30 p.m.

SNOQUALMIE PASS: Clear, —8 degrees, 5 cm. new snow, operating Friday through Sunday with night skiing Friday only.

STEVEN'S PASS: Snowing, —7 degrees, 25 cm. new snow, 102 cm. total, operating Wednesday through Sunday 9 a.m. to 10 p.m.

CRYSTAL MOUNTAIN: Partly cloudy, —10 degrees, 16 cm. new snow, 87 cm. total, operating daily 9 a.m. to 4 p.m. with night skiing Tuesday through Sunday until 10 p.m.

MISSION RIDGE: Snowing, —11 degrees, 20 cm. new snow, 137 cm. top total, 59 cm. bottom total, operating Friday through Sunday 9:30 a.m. to 430 p.m.

SHIP MOVEMENTS

MINISTRY OF TRANSPORT

Vancouver and Camsell in port, Douglas working in Gallows Point area, Racer in Sand Heads patrol area, Ready in Victoria for refit, Quadra on Station Papa, Rider in Kitsilano for refit.

Hydro Heating Popularity Up

WINNIPEG (CP) — More and more Manitobans are switching to electricity to heat their homes and businesses as the price of natural gas and oil increases.

Officials of both Manitoba Hydro and Winnipeg Hydro report a marked increase in electric heat this year despite the fact that it still is considerably more expensive than heating by most fossil fuels.

"Manitoba Hydro recognizes that electricity still is a premium fuel but we are directly competitive with oil, lower than propane and more than natural gas," says public relations director Earl Mills.

The Crown agency also estimates that by 1982 the gap between the cost of electric and natural gas heating will have disappeared.

Manitoba Hydro serves all areas of the province outside of the inner city area of Winnipeg. The number of homes using electric heat is up 30 per cent this year in these areas and about half of the 4,195 additional customers are in new homes.

This means that about one in every eight homes served by Manitoba Hydro now has electric heat.

An official of Winnipeg Hydro said conversions to electric heat in the inner city are also up this year but owners of older homes are more likely to wait until their present heating systems encounter problems before making the shift.

"The moment the oil burner isn't working too well they will change," predicted Frank Oliver.

The increased use of electric heat in the inner city is most noticeable in the business community. More than 50 new installations had been made in the first 10 months of 1975.

E & N ORDER

Continued from Page 1

the commission along with a plan to ensure that gas and other fuels can be returned to a normal inventory.

The telegram said the commission had asked CP Rail on Sept. 24 to furnish reasons for the stoppage of service, but the company failed to answer the question of legal responsibilities of a common carrier to provide facilities.

Sanford said the railway was built in 1883 by Robert Dunsmuir, who was given a $700,000 grant and a substantial portion of Vancouver Island with mineral rights and timber on the property.

Premier Dave Barrett told the meeting the railw ay should give the land, mineral rights, and timber to the province "and we'll run the railroad."

Marchand Accuses RCMP

Continued from Page 1

RCMP asked for one a couple of days earlier. But he said he was upset to find television cameras outside his office before the Mounties arrived.

He said no citizen should be open to advance publicity about such a visit because it created "disrespect" for the person involved even if he was entirely innocent.

"I am a citizen too."

Marchand said that when he was immigration minister, he allowed a Communist to enter Canada to speak at the University of Toronto. The Mounties had objected and "they leaked the information" to the Commons opposition.

"This is not their responsibility," he said.

"Some of them think they are above everything," he said. "I don't want another CIA in this country."

At another point, he said:

"Sometimes they may think they are the state. They are not."

Marchand said it was "normal" the RCMP would want to question him about the Sky Shops case because he had been chief lieutenant to Prime Minister Trudeau in Quebec when Sky Shops won the lease extension that appears to be a central point in the investigation.

the weather

A weak disturbance will move southeastward across B.C. today. It will be accompanied by patches of cloud in coastal areas and by widely separated snowflurries in the interior. Otherwise fairly stable conditions are in prospect for the province during the next couple of days with cool but generally sunny weather to predominate.

DOMINION PUBLIC WEATHER OFFICE
10 A.M. FORECASTS
Valid Until Midnight Saturday

Greater Victoria: Today and Saturday, mainly sunny and cool. Highs both days 4 to 6. Lows tonight near minus 3.

North and West Vancouver Island: Today, sunny with a few cloudy periods. Saturday mostly sunny. Continuing cool. Highs both days 4 to 6. Lows tonight minus 3 to minus 5.

Greater Vancouver, Lower Mainland, East Vancouver Island: Today and Saturday, mostly sunny and cool. Highs both days 4 to 6. Lows tonight minus 3 to minus 5.

TEMPERATURES

	Max.	Min.	Prcp.
Yesterday			
Victoria	6	2	—
Normal	8	4	—
One Year Ago			
Victoria	8	4	—
ACROSS THE CONTINENT			
Kenora	—6	—10	—
Winnipeg	—6	—9	0.5
Brandon	—6	—13	1.0
Regina	—8	—15	0.8
Saskatoon	—10	—15	0.3
Pr. Albert	—13	—17	0.3
Nth. Battleford	12	—18	—
S. Curret.	—10	—20	0.5
Lethbridge	—10	—19	2.8
Calgary	—10	—21	0.5
Edmonton	—6	—21	—
Cranbrook	—4	—14	—
Castlegar	1	—11	—
Penticton	1	—4	—
Revelstoke	—4	—11	—
Vancouver	7	—5	—
Prince Rupert	3	—4	—
Stewart	—2	—9	—
Port Hardy	5	—3	—
Tofino	7	—4	—
Comox	6	—	—
Pr. George	—8	—19	—
Williams Lk.	—8	—16	—
Mackenzie	—6	—18	—
Kamloops	—1	—12	—
Dawson City	—20	—24	1.3
Whitehorse	—13	—17	0.8
Fort Nelson	—9	—14	2.5
Fort St. John	—8	—12	0.8
Powell River	—8	—20	0.5
Yellowknife	—20	—31	0.5
Inuvik	—16	—26	0.5

U.S. Temperatures: Chicago 1, —3; Minneapolis —2, —10; New York 15, 5; Miami 27, 21; Boston 14, 4; Washington 17, 2; Los Angeles 16, 9; San Diego 16, 12; San Francisco 12, 8; Denver 4, —11; Las Vegas 16, 7; Phoenix 21, 16; Honolulu 28, 22.

World Temperatures: Amsterdam 5, 8; Athens 7, 18; Berlin —1, 5; Brussels 2, 10; Buenos Aires 20, 31; Frankfurt 3, 6; Geneva 6, 13; Helsinki —3, 2; Hong Kong 15, 22; Johannesburg 14, 20; Lisbon 8, 15; London 7, 13; Madrid 4, 10; Moscow —10, —8; Paris 5, 11; Rio De Janeiro 19, 26; Rome 10, 14; Sao Paulo 14, 18; Seoul 6, 13; Singapore 23, 26; Stockholm 5, 5; Taipei 15, 22; Tokyo 9, 18.

CITY'S WEATHER RECORD

Sunshine Nov.	72.4 hrs.
Last Nov.	62.5 hrs.
Normal (30 years)	75.3 hrs.
Sunshine, 1975	2053.9 hrs.
Last Year	2149.8 hrs.
Normal (30 years)	2123.9 hrs.
Precipitation Nov.	143.0 mm.
Last Nov.	95.8 mm
Normal (30 Years)	86.2 mm
Precipitation, 1975	610.3 mm
Last Year	542.0 mm
Normal (30 Years)	539.9 mm

SUNRISE, SUNSET
SATURDAY
(Pacific Standard Time)
Sunrice 7:41 Sunset 16:23.

TIDES AT VICTORIA HARBOR
(Tides listed are Pacific Standard Time)

	Time H.M.	Ht. Ft.	Time H.M.	Ht. Ft.	Time H.M.	Ht. Ft.	Time H.M.	Ht. Ft.
28	03.10	5.3	10.30	9.1	17.50	3.8		
29	01.30	6.5	04.05	8.2	10.45	9.4	18.20	2.7
30	03.15	7.2	05.00	7.6	11.30	9.5	19.00	1.8

TIDES AT SOOKE

	Time H.M.	Ht. Ft.	Time H.M.	Ht. Ft.	Time H.M.	Ht. Ft.	Time H.M.	Ht. Ft.
28	02.25	5.2	09.25	9.4	16.45	4.3	22.25	6.8
29	03.10	5.9	10.00	9.9	17.40	3.2		
30	00.15	7.0	04.00	6.4	10.40	10.4	18.30	2.3

TIDES AT FULFORD HARBOUR

	Time H.M.	Ht. Ft.	Time H.M.	Ht. Ft.	Time H.M.	Ht. Ft.	Time H.M.	Ht. Ft.
28	00.45	7.9	05.25	6.4	12.00	11.2	19.30	3.7
29	02.20	8.8	06.40	7.3	12.45	11.2	20.05	2.7
30	03.35	9.7	08.09	8.2	13.25	11.2	20.45	1.7

Christmas is a family affair at
STANDARD FURNITURE

EXCITING DAYS AT STANDARD

FURNITURE FOR EVERY ROOM IN YOUR HOME OR APARTMENT

★ New Furniture Arriving Daily
★ Special Purchase Prices
★ Bedroom Suites
★ Dining Room Furniture
★ Occasional Furniture

SOFA and CHAIR
• Curved Comfortable Back Rests
• Roll Arms • Full Skirt Base
• Deep Soft Comfortable Seating Base
479.77

Get a New Suite and We Will Pay You Cash for Your Old One — See Over 100 Suites — Now Ready for Sale — Immediate Delivery

OPEN STOCK BEDROOM FURNITURE
• Rich Walnut Woods Only (No Plastics)
• Clean Lines (No Clutter)
• Special Low Prices
• Sale ends Dec. 6th, 5:30 p.m.
• Expert Workmanship
• Hardwood Construction

2-Drawer Night Table 94.77
3-Drawer Chest of Drawers 149.77
3-Drawer Mr. and Mrs. Dresser with Plate Glass Mirror 279.77
7-Drawer 60" Dresser with Adjustable Mirror ... 319.77
Large Triple Dresser with Large Adjustable Plate Mirror 339.77
4-Drawer Chest 159.77
Large Master Chest 5-Deep Drawers 189.77
54/60 Double or Queen Size Panel Headboard 74.77
Matching Desk in Walnut 4-Drawers 159.77

IT PAYS TO BUY QUALITY FURNITURE

NIGHT TABLES
Special group on sale — many different styles — use as a utility cabinet.

DESK
• Double Pedestal Base
• Lots of Drawer Space
• Budget Price
• Arborite Top Mar Proof
• Walnut
94.88

★ RECLINERS
★ RECLINERS
★ RECLINERS
See Standard's great selection.

GET THE GIFT THAT KEEPS ON GIVING YEAR AFTER YEAR

ELECTROHOME JAVELIN 16" COLOUR TV
Electrohome Javelin 16" screen (125 sq. in. viewing area) — C20 chassis, off-white and brown finish, shielded cable connection, weight: 38 lbs., dimensions: 20"x-15½"x16", With base.
469.95

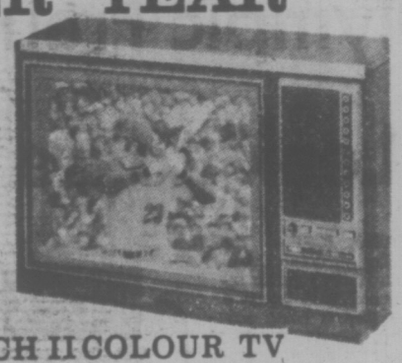

RCA 20" ACCUTOUCH II COLOUR TV
RCA Accutouch II 20" — King of the road . . . every luxury extra including Accutouch II, touch tuning, etc. Choice of walnut colour finish or textured black leather, both on black with silver trim.
769.95

SHARP DELUXE
Sharp Deluxe 20" Diagonal "Linytron Plus" colour TV — "Linytron Plus" colour picture tube, 100% ic solid state modular chassis, ACS-6 (Automatic Colour System) with "Optimatic, UHF 70 Detent tuner for easier UHF channel selection, "Split Second Start" instant picture and sound, full 26,000-V picture power, easy-to-see illuminated ACS-6 button, VHF dipole, UHF loop antennas, walnut grained finish cabinet, CSA certified.
588.88

RCA 12" AC-DC BATTERY SPORTABLE
RCA 12" AC-DC Battery Sportable. Take your favourite shows with you wherever you go! This versatile Sportable features 3-way operation: It runs on AC house current, 12 volt car boat cigarette lighter or built-in DC battery pack (batteries extra). The long-lite rechargeable batteries will provide power for approximately four hours of operation on each full charge. Includes tinted sun screen, earphone, lighter cord for car-boat plug-in and brackets to wrap AC cord around when you're moving the set.
149.95

RCA 20" CONTEMPORARY COLOUR
RCA 20" Contemporary, Accumatic 4, AFT, Rotary tuning . . . everything is included in this 20" model. Walnut colour finish with black and platinum mist trim. 26"x18"x19½"
589.95

• Easy Credit Terms
• Free Parking
• Free Delivery

STANDARD FURNITURE
737 Yates St. 382-5111 Downtown

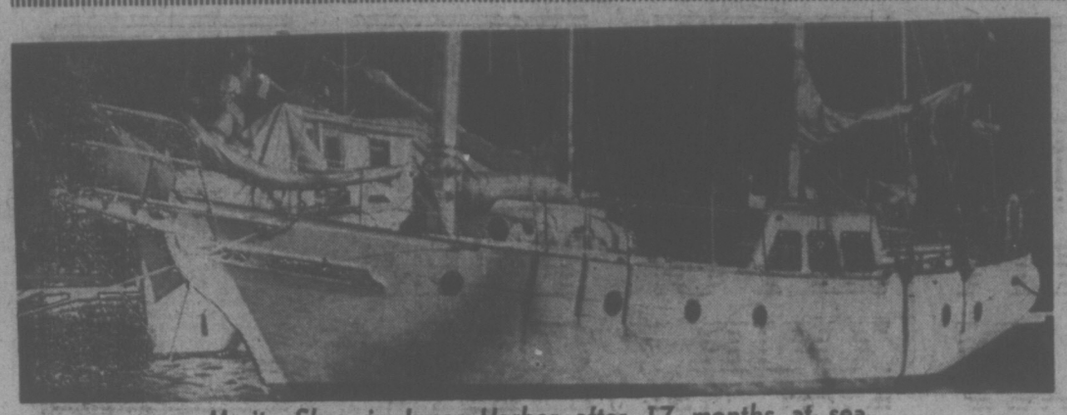

Marita Shan in Inner Harbor after 17 months at sea

Cheers for Wallace

By AL FORREST
Times Staff

University of Victoria students Thursday gave provincial Conservative leader Scott Wallace a thundering two-minute ovation at an Oak Bay all-candidates rally on the campus.

The tribute appeared to surprise everyone, including Wallace.

By contrast the applause for NDP candidate Ray Vickery lasted 30 seconds and Liberal candidate Lee Jameson and Social Credit candidate Frank Carson each were accorded polite applause lasting 14 seconds.

Wallace told the audience of 180 it was important for democracy in British Columbia that a moderate voice be elected to the legislature on Dec. 11. He said the Social Credit and NDP parties were polarizing into bitter, extreme positions.

"Democracy works best when we have choices," he said.

"The present polarization is divisive, it leds to extremism."

In previous all-candidate rallies on the campus, the NDP candidates had been getting most of the applause and the Social Credit candidates had been receiving most of the heckling

Socred Carson got a polite hearing during his opening speech but heckling erupted during the question period.

The students wanted to know how Social Credit could offer new programs and reduce spending at the same time, as it had promised and they heckled him about the Columbia River power treaty and other actions of the previous Social Credit government.

"We're not the government," Carson said.

"But you want to be," replied a heckler.

"We want to be," Carson agreed.

Another student wanted to know how the Social Credit party differed from the Socred party that was in government for 20 years. With names like Robert Bonner surfacing, said a student, "it's just like an old movie."

(Bonner was attorney-general of B.C. in the Social Credit government and is a Socred campaign worker this year but not a candidate.)

In their opening addresses, both Wallace and Carson discussed election issues while Liberal Jameson and New Democrat Vickery attacked the other parties, mainly Social Credit.

Jameson accused the Social Credit party of trying to buy Oak Bay with a free-spending program on behalf of Carson.

She said Wallace styles himself a middle-of-the-road candidate and, if he is, he is in the wrong party and not really a Conservative.

At another point, she called Wallace a disgruntled Socred.

(Wallace was first elected in 1969 under the Social Credit banner but crossed the floor to joing the Conservatives in 1971. He fought and won the Oak Bay riding in 1972 as a Conservative and succeeded Derril Warren as provincial leader.)

Jameson also had words for Vickery, the NDP candidate

"He holds a Liberal membership card which expires today (Wednesday). We would be happy to have you back."

Vickery conceded he joined the Liberal party in Oak Bay but did it, he said, to preserve the multi-party system in British Columbia.

"If you believe in the multi-party system," asked a student, "why are you trying to defeat Scott Wallace in Oak Bay?"

"That's a good question," said Vickery.

After a long pause he said political parties had a responsibility to their supporters to have candidates in all ridings. He added that his "misguided" membership in the Liberal Party had lapsed and he had really been an NDP supporter for many years.

Vickery said he has been trying to find out what the Social Credit platform is but has been unable to piece together anything except the miracle of more programs and reduced spending.

He said Social Credit leader Bill Bennett in a recent newspaper advertisement denied what Bennett called "an ugly rumor" that Social Credit would engage in wholesale firings in the provincial civil service.

In his opening remarks, Socred Carson outlined what he said were the three major issues in the campaign. These were the need to make decisions within five years on power sources for B.C., the need to bring government spending under control and the priority of getting the economy moving again to provide jobs and accommodation in B.C.

He got applause by adding: "Everybody can't work for the government."

Wallace opened his speech by recounting some of the problems faced by provincial leaders in an election campaign.

He said he had spent some time the night before caught behind a rock slide in the Fraser Canyon. When he finally got home to Victoria he discovered an election sign in his front yard had been removed.

Wallace said the NDP and Socreds were spending more than $500,000 on the election campaign with the Social Credit party outspending everybody else.

"If the way they're spending money in this campaign is any indication, God help us if they become the government," he said.

Sailors Chuckle Over Night in Mexico Jail

For most ocean-going sailors, storms at sea and the joy of dropping the hook in a sheltered cove form the highlights of a long voyage.

For Dr. Jim Proctor, the hours he remembers most are the ones he and his wife, Carole, spent in a Mexican jail.

The Proctors and five of their six children — the oldest boy, Jim, left the boat in January to study journalism at Pasadena, Calif. — arrived home this week in their 51-foot ketch Marita-Shan after sailing the seas for 17 months.

They've had their share of gales and good times but it's "brig time" — Mexican-style —that gives the Proctors their biggest sea yarn.

Proctor chuckles when he recounts how he and his wife spent a night behind bars—Carole exchanging chit-chat with a local prostitute who had failed to pay for her licence; he in a large cell filled with Americans, fellow Canadians and a gaggle of Mexicans who were "old hands" at the game.

Neither slept all night . . . "There was so much going on I didn't care to sleep," Proctor reports. "It was fascinating."

He said the Canadians and Americans were young, most of them in on drug charges. It was the Mexicans that gave Proctor a night of entertainment.

He told of one Mexican, who as soon as the cell door clanged behind him, pivoted the heel of his shoe to disclose a hiding place filled with drugs. Several of the prisoners accepted his invitation to "share the stuff and have a party".

Proctor is convinced another of the old hands in his cell could reform and be an Oscar-winning actor if he wished.

"He told me to watch and went to the bars. He made a terrible scene, moaning and groaning, writhing all over the place," Proctor recalled.

He said he became alarmed, thinking the man was really in pain but his cellmate told Proctor he was fine; the object of the exercise was to get a shot of tequila. Sure enough, when the guard arrived he had a bottle of the fiery liquor in his hand.

Their brush with the law was in La Paz. Carole has been blind since she was 12 and Proctor became desperate when he couldn't find a restroom for her. "There didn't seem to be a single toilet in town," he said.

In desperation he led her to a secluded spot on the beach. It was about 8 p.m.

"Suddenly we were surrounded by about 10 armed police, brandishing machine guns," he said. At one point Proctor said he was asked for $10 — probably, as a bribe to get the police to leave them alone.

"But I became stubborn. By this time I had a machine gun pushed into my chest. I told them to go to hell," Proctor reported.

The Proctors were hustled off to jail in a "paddy wagon," Carole still giggling.

"She couldn't believe it was for real," Proctor said, "I kept telling her to hush . . . they meant business."

At 5 a.m. the next morning the Proctors were released after paying a $40 fine.

Due to his limited knowledge of Spanish, Proctor still isn't sure what the charge was.

"They told me they couldn't let us go scot free because that would embarass the men that brought us in," he said.

He was also told the reason the police accosted them in the first place was that the Mexican president was due to arrive at the adjoining ferry slip the next day and the beach had been declared off-bounds for security reasons

Would they do it all again?

In spite of the La Pax incident, the answer is "You betcha!"

Proctor . . . fascinated

capital scene

Key environmental issues will be discussed by representatives of all major political parties in B.C. at a forum Dec. 4 at 8 p.m. in Grace Lutheran Church, 1273 Fort St. Co-sponsors are the Sierra Club, Citizens' Association to Save The Environment, and the Victoria Fish and Game Protective Association.

View Royal Ratepayers Association is sponsoring an all-candidates meeting on Monday, Dec. 1 at 7:30 p.m. in the Community Hall Candidates speaking will be Frank Mitchell (N.D.P.), Vi Dawson (Conservative), Len Stephenson (Liberal) and Lyle Kahl (Social Credit).

The Canadian Cancer Society is sponsoring its regular display of prostheses and garments for women who have had a mastectomy, Wednesday, Dec. 3, 12 to 3 p.m. at Victoria General Hosptial, and Dec. 16, 6 to 8 p.m. at Eric Martin Institute.

The Woman's Christian Temperance Union will hold a special Christmas meeting Tuesday at 2 p.m. in the ladies' parlor of Metropolitan United Church.

The Women's Committee of the Victoria Symphony Society will be holding a tea and bake sale at 2 p.m. Saturday, Dec. 6, at Henderson Hall on Yates.

Arbutus Toastmistress Club will hold a special guest night at 8 p.m. Thursday, Dec. 4, at Carnarvon Park Centre. For further information call 477-4781.

Warning: Health and Welfare Canada advises that danger to health increases with amount smoked—avoid inhaling. Av. per cigarette: Regular: 14 mg "tar", 1.0 mg nicotine. King Size: 19 mg "tar", 1.3 mg nicotine.

Victoria Times

FRIDAY, NOVEMBER 28, 1975

GORDON BELL, Managing Editor — STUART UNDERHILL, Publisher — GEORGE OAKE, Editor

Bad Vibrations in Vancouver

There is something parochial, almost nasty, about Vancouver city council's nine-to-one vote favoring a resolution asking the federal government to move the United Nations Habitat conference to another city. Quaking city fathers cited potential violence and massive demonstrations as possible fallouts from the controversial meeting that will include representatives of the Palestine Liberation Organization.

If some international service club decided to throw its annual convention Vancouver's way, smug aldermen would be falling over themselves to arrange a civic reception. But an international housing conference to discuss one of the most important issues on the planet triggers negative vibrations just because of the PLO.

Yes, branches of the PLO have engaged in terrorist activities. But there are nearly three million Palestinians diffused throughout the Arab world. Some of these people, in their middle 30s, have known no life outside a displaced persons camp. They have been bombed and strafed by Israelis and Arab alike. They are truly stateless persons. Are we going to exclude representatives of these people from an international housing conference, especially after their inclusion resulted from a democratic majority vote in the United Nations, an organization that Canada supports?

It was bad enough that Canada ducked its responsibility on hosting the international crime conference because of the PLO presence. Now a Canadian city is telling the world we are all insular bumpkins. One almost has to feel sorry for the federal government. Trying to make amends for its former gaffe Ottawa is working hard to ensure that Habitat comes off smoothly. It has even assigned a man from the prime minister's office to oversee the operation at this end. Vancouver is not helping matters with its one-horse town attitudes. It is not a matter of liking or supporting the PLO. Canada is a charter member of the United Nations which is sponsoring the meeting. If we can't shoulder our responsibilities as a nation state within this organization it is time to withdraw.

Much of the political reticence surrounding PLO delegates to the conference is generated by Canada's Jewish community. Its objections had much to do with killing the crime conference. No politician, least of all a municipal alderman wants to be charged with anti-semitism. It is a simplistic, illogical argument to say that favoring the conference is a tacit admission of anti-semitism, yet the inference is blatant enough to scare politicians. Shades of the McCarthy era.

In truth, the conference won't provide many roofs over Palestinian or any other heads. Endless study and analysis seems to assuage 20th century man's guilt about his inability to act. But discussing a problem is better than fighting about it. Man must seek solutions, not wither into a fearful shell like Vancouver's city fathers.

Olympiad

USC Needs Help

Hampered by the mail strike the Unitarian Service Committee's Cup of Milk Fund in Victoria needs all the help it can get this year. The goal for the 1975 campaign is $25,000, up $3,600 from 1974. Each year USC Executive Director Dr. Lotta Hitschmanova visits Victoria and explains the bottomless needs in many Asian and African countries. It is often hard for her to make the urgent message understood. Too often we settle down after our third meal of the day and read about starvation in far off countries. There is always a feeing of helplessness and a sense of doubt that a donation here will actually ensure life there.

But even in these cynical times, knowing that no single fund can save a country from economic ruin, a few carloads of skim milk ensure that people survive. Children who might otherwise die, or at least suffer from malnutrition, will live and mature. Perhaps one of them will be an agricultural scientist who produces a second Green Revolution. Dr. Hitschmanova is constantly travelling the world to ensure that USC programs are run honestly and humanely. By 1975 more than 21,000 children will have passed through USC sponsored homes. Since 1946 the non-denominational charity has raised more than $25 million.

Food and gifts are not enough to restore and develop pride though. The USC has formed a fishing co-operative in Bangladesh involving 200,000 fishermen. A woman's co-operative marketing clothing is also doing well there. Victoria residents can be proud of their efforts for the USC over the years. Our rich community can help again this year. Donations to the Cup of Milk Fund can be made at any branch of the Bank of Nova Scotia or Victoria Press Ltd. Clothing depots are at No. One Firehall, 1234 Yates, and No. Two Firehall, behind the legislature. A small donation could help the Kola Kakoli day care centre in Bangladesh or build a dormitory for village boys in Tholoana Lerato, Lesotho. A small donation here means a great deal there.

C. L. SULZBERGER

Terror, Unhappiness, Despair

SANTIAGO, Chile — From 1970 to 1973 Chile's Allende government experimented with a socialist medley and ended up with chaos, bankruptcy, falling production and anarchy. Since 1973 the Pinochet government has held the country in a leaden dictatorship's vise.

Allende, a likeable politician with a record of humanitarian ideas was like a tubby fox, a good talker, popular with the ladies. But he simply wasn't up to the job of controlling left-wing extremists in his coalition. Revolutionists called MIR took matters into their hands, seizing farms, factories and destroying all semblance of order.

A Brutal Man

Pinochet is of another cut. Hefty, with slate blue eyes and brutal mouth, he practices karate at 60. Possessed of a hooded countenance, he would have made a fine poker player. He seized power by force and keeps it by force.

His government is headed by a junta of armed forces commanders he dominates. But the army has been outside politics for two generations (although by no means always) and is unaccustomed to civilian administration, consensus and public relations. So it coldly makes war — the one thing it knows. The enemy is the people.

This is not fascism with one monolithic party and fake elections. There are no parties. It is plain old-fashioned dictatorship helped along by five secret police organizations (the most infamous of which is called Dina) and no inhibitions about locking up, torturing or even occasionally killing those suspected of opposing it.

Pinochet told me the situation when he took over two years ago could be summed up as: "Chaos, misery, destruction."

Today it is terror, unhappiness, despair. He assured me there were no convicted political prisoners in jail, only 516 "detainees waiting to be tried under the state of seige." Diplomats estimate more than 4,000 are locked up, and moderate oppositon leaders claim the figure is even higher.

The president says perhaps 2,000 people died in the 1973 fighting but that only 100 have been killed in guerrilla and anti-guerrilla shootouts since. The opposition believes between 10,000 and 15,000 have been slain or simply "disappeared."

Pinochet admits there is a police toughness but denies the government "accepts the principle of torture." Neutral observers say "sadistic and refined torture" exists. The Christian Democrats acknowledge reports abroad on torture are exaggerated but it is "frequent" despite protests by some army officers.

Having abruptly experienced two contrasting governmental systems, Chileans have become politically polarized. Destroyed on the surface, communism's infrastructure remains intact underground. Even the Christian Democrats don't demand quick elections because they see no current alternative to the detested military.

What should the U.S. attitude be? One cannot recommend economic sanctions which would heighten the suffering of a hungry people. But a strong Washington position against dictatorship and torture will be of long-term help in encouraging eventual democracy.

Schizophrenic Chile

There is a story that Cardinal Silva warned Allende he couldn't survive unless he cut his ties with the extreme left and that he has warned Pinochet he can't survive unless he cuts his ties with the extreme right. Allende, a clever leader, wasn't strong enough to control his zealots. Pinochet, a strong leader, isn't clever enough to control his zealots. Meanwhile schizophrenic Chile has been evisocerated.

letters

Watch His Signs

On Nov. 25 I was asked by my landlady to remove the NDP Barber-Hanson signs from my apartment window. When asked why, she replied that the owner, Tudor Estates, had made the request.

I immediately phoned a lawyer who scoffed at the idea that I was in breach of any law.

It is also interesting to note that in this same controlled-access building, a bundle of Socred unity newspapers were conspicuously left in the lobby, not more than a week ago.

I deplore the intimidation tactics and the questionable ethics that have pervaded the Socred campaign from their own nomination meetings to the windows of my living room.

Rent controls, Mincome, Pharmacare — people matter more! The signs are staying up and I'm voting for Barber and Hanson on Dec. 11. — F. D. MacDonald, 104-2644 Prior Street.

Signs Destroyed

In Esquimalt, a well-organized team of workers appears to be afoot in the wee small hours destroying signs on the lawns of NDP Frank Mitchell's supporters.

I notice they are leaving the Socred signs intact.

This just convinces me that the leopard hasn't changed its spots. — Shere J. Robertson, 1149 Wychbury Avenue.

Voter examines NDP election poster.

Promises, Promises

Now that we are in the midst of an election, we are being flooded by promises from Bill Bennett which can only leave the voter wondering what the Social Credit party really stands for.

Mr. Bennett has pledged that his party will keep rents down in B.C. Are we to believe this from the man and the party that voted solidly against the legislation which established rent controls for the protection of tenants?

Can we respect Mr. Bennett and seriously consider him a potential leader for this province when we hear him making allegations that he immediately withdraws when questioned further? He withdrew his charges that the premier is conducting a phone campaign to tell civil servants they will be fired if the Socreds win the election, and said he had no proof of this, but one can only wonder how he could make such a serious statement at all, without specific proof to back it up.

If this is the kind of tactics still being practised by the Social Credit party, how are we to believe him when he talks of the "new Social Credit?" A party which he calls a party for the people, but one which voted against the legislation which enabled senior citizens and small business operators to defer payment of their property taxes if necessary?

In this campaign one thing is obvious — the Social Credit party has not changed. The son has inherited the tactics and attitudes of the father, and I for one will remember the past and the voting record and not be misled into voting Social Credit in this election.—G. Williams, 1033 Princess Avenue.

Bottom Politics

It appears to me that B.C. politics have truly hit bottom and I would like to enumerate some facts to substantiate my assertion:

● A Tory candidate in Fernie withdrew as he stated, quite frankly, that he had been threatened with loss of business in case he did run and this allowed the NDP candidate to win. Of course one can only guess the party behind such threats.

● A Progressive Conservative candidate in the Mackenzie riding suddenly withdrew on the pretext that he could not afford the candidacy. Here again one can conjecture the true reason.

● A secret document is stolen and is returned after a copy is taken of the confidential telegram from the federal government to the provincial government on the subject of the new railway extensions and development in the northwest areas of the province. In spite of this the leader of the opposition did not hesitate to use such a document in a speech at Merritt. As the telegram was secret surely he must have known that it did not come into his hands in an honest way.

● In Vancouver-Centre a newcomer to the political arena openly purchased 300 memberships in the Social Credit party for people in that riding and then treated these same "members" to a banquet. This same man who will be the running mate of Herb Capozzi when questioned on a hot-line program did not even know the contents of Bill 146. He is surely a good future MLA. The facts I have given were published by Allan Fotheringham — no friend of the NDP — in an article in the Vancouver Sun.

When Gordon Gibson speaks of the Socreds buying this election he is not speaking in jest. — M. P. B. Wrixon, 301-1701 Cedar Hill X Road.

Schoolboys

B.C. has to be the zaniest and craziest place on earth at election time. And the most gullible, one is tempted to add. We, the poor confused voters, valiantly attempt to search for consistent, sane, responsible and worthwhile policies midst the welter of invective, hate, backstabbing and impossible promises hurled back and forth by the two big parties.

Herewith follows a magical balancing act trick that will enable all uncommitted voters in the province (40 per cent of the total vote some sources would have us believe) to cancel out positively both big parties by believing everything they say about each other:

Billy says that the NDP is just plain nasty and even horrible and its not fair that they are head of the school. Besides which Billy's daddy was head of school for 20 years so its only fair that Billy should be head boy now.

Big Dave got to be head boy just three short years ago because he was captain of the school rugby team and we all know what crude bullies those rugby players can be. I mean he's got all those big loggers and hefty miners and truck drivers behind him.

Billy says the sun will shine very brightly if he's head boy but it will rain all the time if Big Dave is head boy again. Big Dave is too busy Mincoming all citizens to worry about the sun or the rain but he does say that there will be a freeze-up if he's head boy again.

Billy only got into the school two years ago but already he's head prefect. When he's head boy he says that B.C. will be absolutely perfect. I mean the rest of the world can have depressions and recessions and unemployment and pay freezes but when Billy's team gets in then B.C. will be magically cured of all these evils.

Big Dave has been using his big orange hammer and his bright orange sickle quite effectively these last years. Swish goes the sickle — away go the private car insurance companies. Bam goes the hammer — mining companies are ground into the dust.

There are two bright young boys in the school who are really rather strange because they seem to have qualities known as integrity, and a positive approach to opposition. One of them however has the unfortunate lot of being related to the super head boy of all of Canada.

I'm going to vote for the other one. — Michael A. Cochran, 1703 Hampshire Road.

Telex Affair

Re the telegram and the opposition:

It is most interesting to see what the opposition will stoop to. After all haven't we seen enough of their questionable action for the past 20 years?

It would be wise to take a long hard look at the candidates they are running, and maybe suggest that they keep on running, period. How gullible do you think the people of British Columbia are? We want people in government we can look up to, not look down on.

Some who seem to aspire to govern us do, by their actions, make the CIA antics look like penny ante crimes. Remember, money can buy a lot of things but it will never buy character. — Anne V, Sherbrook, 1919 Davie street.

Peoples' Gov't

It amazes me how Mr. Bill Bennett can publicly state that his party is endeavoring to bring the government back to the individual.

From where I sit, I feel that the policy of de-centralization already has been started by the NDP. It is evident in our community resource offices, examples being the community associations of James Bay and Fernwood. It is my belief that the NDP government has, and will always be, a people's government. Now I know where Mr. Bennett gets some of his ideas. — Kathleen Orton, 1240 May Street.

Unready to Govern

So we have a would-be premier reading stolen mail for a little short-termed one-upmanship.

The really important factor in this episode is the measure of the man. Good leadership requires many qualities — not the least of which is judgment.

It is this lack of maturity in judgment, along with questionable moral standards and simple inexperience that further indicates the total unreadiness of the Socreds to govern.—H. Nicol, 1475 Banff Place.

Political Blunders

Bill Bennett has made the biggest political blunder by a leader in B.C. history. A telegram comes into his possession in a strange manner. The telegram has important information to be released at the receiver's discretion, but it is not that urgent the public should be immediately informed. What advantage Bennett hoped to gain from his reading of another person's telegram in public escapes me. However, it has revelaed him as a man lacking in honor leading a party of renegades anxious for power at any cost! May the public deliver us from such a group led by such a leader. — Disgusted, Victoria, B.C.

60 YEARS AGO

From the Times of November 28, 1915

It was learned today that not all aboard the Chilean vessel Carelmapu perished in the wreck near Ucluelet several days ago. Superhuman efforts by the Clayoquot lifeboat crew managed to rescue five men from the ship — Capt. Fernando Desolmes, a passenger and three seamen.

VICTORIA TIMES, established 1884, is published every afternoon except Sunday by the Times Publishers, Limited, 2621 Douglas Street, Victoria, B.C. Second class mail registration No. 0625. All undelivered copies and notices of change of address to be sent to the above address. The Canadian Press is exclusively entitled to reprint the local news published herein.

Britain's Open University: the Experiment Works

By ROBERT SEMPLE

LONDON — Terence Stephenson is an engaging 27-year-old bachelor who drives a taxi 10 hours a day and, at nights and on weekends, studies John Stuart Mill, Karl Marx and Thomas Carlyle. In two weeks he will take his final examinations.

Stephenson thinks that someday, when he has completed the mandatory six courses, he many be the only degree-holding cabdriver in London. But at the moment he is happy enough being a student again, and for that he can thank the Open University, Britain's young but dramatically popular experiment in mass, decentralized education.

"The Open University," he said the other day over a cup of coffee, "has given me a second chance I never thought I'd get."

Founded in 1969 and opened in 1971, the university has been described by some people as the most important innovation in British education in 50 years and by others as the "most sophisticated and challenging correspondence school in the world."

It is also rapidly becoming one of Britain's more profitable "exports," as more and more countries around the world — from the United States to Nigeria — beat a path to the university's headquarters in Buckinghamshire, 45 miles northwest of London, to study its methods and buy its advice.

What interests specialists, especially those in underdeveloped countries, is the Open University's approach to one of the most difficult of all problems: providing quality education, and a meaningful B.A. degree, to huge numbers of people without imposing heavy tuition fees on them and crushing capital expenditures on the government.

Britain's answer has been to create a new educational "technology," a combination of books, counseling, written assignments, computer grading and summer seminars, all supported by supplementary programs — "sunrise semesters," in American terminology — provided every day on the radio and television networks of the British Broadcasting Corporation.

There now are 50,000 undergraduates enrolled in the O.U. — which makes it Britain's largest educational institution. Mr. Stephenson's experience gives some idea of how the system works.

Having heard about the O.U. from a radio advertisement, he enrolled two years ago in one of two "foundation" courses that all students are required to take. He chose the general survey of science. This year he is completing the second "foundation" course — a general survey of the humanities, which runs from Socrates to the culture of 19th-century industrialism.

At the core of his studies are materials prepared at the Open University's central headquarters by a full-time staff of 250 academics. Typically, each of the O.U.'s 100 or so courses contains 32 booklets, one for each week of the academic year. These contain not only conventional textbook material but also lists of required reading, exercises and voluntary "tests" that the student can take on his own to measure his understanding of the material.

In addition, Stephenson listens twice a week to supplementary lectures on the BBC; attends eight classroom sessions a year at a nearby high-school; confers in person by telephone and by mail with his "professor," usually one of the 5,000 or so university teachers who work part-time for the O.U.; writes papers and takes exams, which are graded at O.U. headquarters; and, in the summer, attends a one-week session at a conventional university.

All this costs him about $250 a year — $90 for each course, including the materials; $110 for the summer school, and the rest for books and transportation. Since a student must pass six courses — two foundation courses and four electives — before obtaining his degree, Stephenson's costs will come to about $1,500.

Will it be worth it? Stephenson says he has "no illusions that I will be able to take a piece of paper into an employment office and be able to land a job that pays more money than I make driving a taxi." But he says the fun of it all makes it worthwhile.

The Open University itself will not know what the experience has meant to its students until it constructs a detailed profile of the 9,600 who have already earned bachelor of arts degrees. But many students hope that an O.U. degree will give them advantages.

One indication is the fact that teachers (25 per cent), professionals (11.1 percent), technical workers (10 percent) and clerical and office workers (11.7 percent) make up more than half the institution's student population. Most of these have no university degrees (teachers in Britain require only a certificate) and presumably nearly all feel a degree will help them win promotions.

Is a degree from the O.U. as marketable as a degree from a conventional university? Open University officials point out that all tests and examinations are approved by an independent board that includes senior professors from conventional schools. But the question has yet to be answered in full.

"There was a lot of skepticism at first," says Ralph Smith, the Open University's acting vice chancellor. "But we think we've overcome a lot of that by making our material available for independent assessment and review."

Not surprisingly, housewives constitute a significant proportion (14.3 per cent) of the undergraduate body. What is surprising, at least to some officials, is that members of the working class — skilled craftsmen, manual workers, transport workers and the like — make up only 9.5 per cent of the total.

The reason does not lie in the admissions procedures. The university is open to everyone over 21 years old on a first-come, first-served basis, and those with prior university degrees are actively discriminated against. It has been suggested that the O.U. provide a system of "preparatory" programs for working-class people who lacked the confidence to tackle its demanding foundation courses. More face-to-face counselling has also been recommended.

But this would cost money, and the Open University has been hurt by inflation. The costs have risen from about $15 million a year in 1971 to about $30 million a year today, and while the government provides 85 per cent of this by direct grant, the students are being asked to pay more. Mr. Stephenson says that the recent increase in the cost of a single course to $90 from $60 could begin to make "a real difference" in the attitudes of some people toward the school.

One hope is that the university will begin generating income of its own. Under the leadership of Prof. Michael Neil, it is marketing its products to other parts of the world. Several American universities — including Houston, Rutgers and Maryland — have bought and used O.U. course materials, and markets have been established in nearly every other part of the world. Sales of the university's materials have risen dramatically from $200,000 in 1971 to about $1 million last year.

Professor Neil pins his greatest hopes on the possibility of transplanting all or part of the Open University system to smaller developing countries in Asia and Africa. He feels it cuold make an enormous contribution to literacy levels in any country whose population can be reached easily and effectively by a central communications network. What he needs now is money from Britain's Office of Overseas Development to hire the manpower needed to help other countries establish their own systems.

"We could turn this into a major component of Britain's foreign-aid program," he says. "We now are one of the main assets this country has."

New York Times

Revenge Too Great a Luxury in Laos Revolution

Atop Mt. Everest . . . garbage left behind

By LEWIS M. SIMONS

LUANG PRABANG, Laos — The Laotian Communist revolution, unlike the bloody upheavals in neighboring Cambodia and Vietnam, is being carried out gently and peacefully.

Signs of austerity are certainly creeping into the sweet decadence which for so many years characterized this tiny landlocked kingdom to foreigners and Laotians alike. But life hasn't gotten exactly Spartan yet.

Although the hard-core Marxist-Leninists of the Pathet Lao movement are making all major policy decisions from their limestone cave headquarters in Vieng Xay, near the North Vietnamese frontier, administrators better attuned to urban life implement these policies in the cities.

The Pathet Lao are keenly aware that with a population estimated at barely 3 million, Laos can ill afford to lose any more qualified and educated civil servants, teachers, businessmen and professional people.

Some 50,000 Laotians, including a large number of university graduates, have already fled the country, seeking refuge in neighboring Thailand or in the West.

At a "re-education seminar" in Vietiane recently, a Pathet Lao instructor noted that the Communists had not executed a single former royal army general, "Despite the fact that many were imperalist lackeys and war criminals." The reason for this leniency, he said, was that Laos "is a small country and revenge is too great a luxury for us."

In a seeming effort to appease city people, the Pathet Lao are continuing to import gasoline at normal monthly rates. About 85 per cent of the fuel brought into Laos is used by car owners in Vientiane. Conversely, imports of other items, including some food and construction materials, has fallen off sharply.

"The Pathet Lao know very well that if they were to cut off gasoline, the majority of Vietiane would head across the river overnight," said an oil importer.

But signs, however faint, of a permanent change in Laotian life are emerging. Those few wealthy Laotians and some middle-class people who've remained behind, as well as most Westerners living in Luang Prabang and Vietiane, view the changes sadly, if not quite ominously. Many seem to consider the shift a good thing, though.

"The new government officials are so honest it's almost embarrassing," commented a French restauranteur whose admiration was tempered by his concern for his diminishing wine cellar.

Rock music and Western dancing are out and only a handful of restaurants which feature traditional no-touch lamvong dancing are allowed to stay open in this royal capital and in Vientiane, to the south.

Unescorted women are not welcome in the dance halls and the only acceptable female dress is the mid-calf-length sinh, a wraparound sarong trimmed with a wide embroidered hem. But girls have already learned that a tightly wrapped sinh can be at least as provocative as the now disfavored mini or tight slacks.

Young men have come to understand that over-the-collar hair is unrevolutionary. But they continue to wear flare-legged jeans, high-heeled shoes and Cal Tech shirts. Most civil servants now proudly wear olive drab uniforms, featuring Pathet Lao flag patches, which first appeared in the October 12 victory celebrations.

While it's almost impossible for a Laotian to buy a Scotch and soda anymore, he can still ease the day's tensions with a few pulls on a silver-and-ivory-embellished opium pipe at dozens of wide-open dens or with high potency marijuana, at 50 cents a pound, for sale along with salad greens and rice at the central marketplace.

"The government allows old people to continue their habits, but young people are forbidden," the proprietor of a Luang Prabang opium den told a visitor recently. As he spoke, two youths barely out of their teens chatted with a shriveled old addict as they happily puffed cigarettes dipped in black liquid opium.

"What is there to do?" observed the night watchman at the Phousi Hotel with a shrug of his spare shoulders.

Not much, it's true, for lovers of the Laos that used to be. But for the revolutionaries, there's a lot going on. With the 28 U.S. embassy staff members reduced grudgingly to the unaccustomed role of outsiders, Soviet and Chinese diplomats are engaged in a spirited competition for influence in Laos.

Washington Post

THERE'S A MESS ON MOUNTAINTOPS

By ROBERT J. DUNPHY

A real-life version of the Abominable Snowman of the Himalayas seems to be roaming the highlands of the world in the guise of Mr. Average Mountain Climber, but unlike the Snowman, who leaves only his footprints behind, this new monster deposits an abominable mess of litter.

From mountaintop to mountaintop the situation has grown increasingly alarming in recent years, but it took reports of garbage dumps sprouting atop 20,000-foot Mount McKinley in Alaska, to set off a clean-up effort.

Behind the drive against this sky-high pollution are college students who have banded together to brave avalanches, altitude sickness and other perils to remove the mounting piles of litter and prevent further depredation by climbers.

At this very moment a party of students from Evergreen State College in Olympia, Wash., is getting set to head up the slopes of Mount Everest to dispose of a 24-year accumulation of litter left by scores of expeditions that followed in the footsteps of Sir Edmund Hillary, the first man to scale the mountain in 1953. The clean-up was organized by members of Evergreen's Nepal Studies Program as a gesture of goodwill toward the Nepalese government and Nepal's new Sagarmatha (Everest) National Park, which encompasses eight of the world's 10 highest mountains.

In December, following the group's return from the mountain, the project leaders will confer with Nepalese conservation officials to establish guidelines for keeping the area garbage-free and to formulate ground rules for a second clean-up expedition, which is scheduled for early next year and which will be open to the public.

On Mount McKinley, the highest point in North America, the pollution problem is much worse than that at Everest. Since 1971 the man who has led the assault against pollution of the mountain is 34-year-old Gary Grimm, director of the Outdoor Program at the University of Oregon. To date Grimm has participated in more than a half-dozen cleanup expeditions.

Following two expeditions this summer, during which the Outdoor Program climbers found mounds of garbage at the 14,000-foot level and buried a huge tent left behind by a previous party, Grimm filed a report with the National Park Service recommending that air drops to climbers be prohibited and that climbers be compelled to take down their own refuse or face stiff penalties.

"Some climbers feel that if they leave caches of food, fuel or equipment behind they might aid others in an emergency," Grimm said. "Unfortunately, few of the caches survive in usable form; the wind blows them apart, snow buries them and ravens peck apart the bags of food. What one finds actually are broken skis, tangled rope, torn tents and frozen sleeping bags . . . environmental deterioration will spoil the magnificence and grandeur of this great peak unless every climber practices greater care."

The Outdoor Program is rounding up recruits for the next summer's environmental program on Mount McKinley, under which the United States Army will provide food and logistical support in Alaska to volunteers who agree to spend one month on the mountain as environmental consultants.

New York Times

The Creeping Paranoia

harry bruce

The phone kept ringing so I abandoned Harry O just as he closed in on the psychopathic stunt man who probably was not the killer anyway. It was nearly 11 at night. Was it a drunken friend calling? Was it bad news? A wrong number?

Nope. It was a postal worker. It was one of those calls that all of us so-called opinion-makers must rightly endure, usually when we least want them. His feelings were hurt because while publicly arguing that the postal workers deserved no more than the $13,000 the government had offered, I had suggested their job qualifications were merely a retentive memory and an ability to survive boredom.

I would like to concede to him, and to the other postal workers to whom he's sending my column as an expression of the infamous big business lobby, that my remarks about the educational shortcomings of postal workers were a trifle snotty.

My point was that the better-educated and the highly skilled deserve more money for their work than the unskilled, but perhaps even that invites rebuttal. There are doubtless professors and journalists, $20,000-a-year men, who are worth less to society than a Charlottetown postal worker.

What distressed me, however, was my caller's conviction, as unshakeable as some Gibraltar of the mind, that I was a tool of "the manufacturers, the businessman's paid gun in print, an enemy of the labor movement."

It was only when he accused me of having accepted a pay-off from the Canadian Manufacturers Association to vilify postal workers in the newspapers of Canada that our terse, little argument expanded into a shouting match I was not keen on the children hearing.

We seem to be reaching a point in Canada at which no one believes anyone is capable of reaching any independent conclusion on any public issue. There's a creeping paranoia in this, everyone who disagrees with you must be one of "them" and always, it's them or us, isn't it?

I oppose a high-rise development. Presto! I'm a pinko. I oppose the postal workers' position. Presto! I'm an agent of big business. I reveal a Tory fiasco. Presto! I'm a Grit. I ridicule a Grit program. Presto! The Tories put me up to it.

I argue that Alberta should give up more of its oil revenue for the sake of Nova Scotia and, zap, I'm an enemy of the West. I ridicule the jargon in use in a futures-study group and, all at once, I — a former volunteer editor for a Zero Population Group newsletter yet — I'm an enemy of the Conserver Society.

I want to insist on something. I own no shares in any company other than the freelance writer's outfit I operate out of a fetid attic without air-conditioning. My "investment portfolio" consists of units in a registered retirement fund and my share of that, the way inflation's going, will soon be inadequate to support a large dog in his declining years.

I don't take bribes to write anything. I am not now, nor ever have been, a member of any cell, cabal, or political party of any description. I distrust ideology. I have a vague suspicion of all authority but no cohesive political philosophy. I have a distaste for meetings and crowded rooms that's so strong it amounts to an allergy. Often, I forget to vote.

I used to be a member of the Toronto Newspaper Guild but was too lazy to attend meetings. I am now a member of the Association of Canadian Radio and Television Artists, the Writers' Union of Canada, the Writers' Federation of Nova Scotia, the Armdale Yacht Club and the Seahorse Tavern Social and Debating Club, which meets daily at noon for the honorable purposes of drinking draft beer and exchanging rapier-sharp witticisms about sports history, the media, show business, politics and the assorted shortcomings of its own members.

I am, dammit, an independent observer of life and, the world willing, will remain one. Despite all the evidence of the times, you know, there are still a few of us around.

Coral Sands
AQUARIUM
& PET SHOP LTD.
721 Station Road in Langford
Victoria's largest aquarium and pet shop

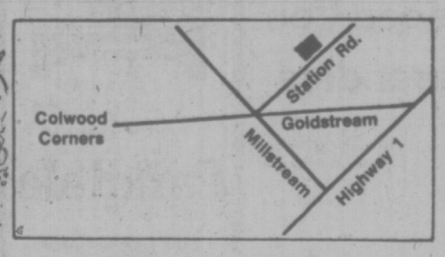

Complete line of
AQUARIUM SUPPLIES
Over 400 Gallons of
SALTWATER AQUARIUMS!

Come have a chat with "Hombre" our talking parrot and visit "Sailor" the scarlet macaw.

Piranhas
Sting Rays
and many unusual
Fresh Water Fish

Excellent Selection
OF DOG CAT AND BIRD SUPPLIES
Hamsters
Gerbils
Guinea Pigs
White Rats
etc.
Good Selection of Birds including parrots lovebirds canaries budgies etc.

STORE HOURS
Mon. to Fri., 10-9
Saturday, 10-6
Sun. and Hols. 12-5:30

721 STATION RD. in LANGFORD
PHONE 478-9814

'Bennett Lacks Guts' for Debate

KAMLOOPS (CP) — Liberal Leader Gordon Gibson repeated Thursday his challenge to Social Credit Leader Bill Bennett to take part in a proposed television debate between the four party leaders.

Gibson was the first party leader to suggest the debate and later BCTV offered to supply 90 minutes for the debate before the Dec. 11 provincial election.

"If this debate is not held, it is purely and simply because Bill Bennett lacks the guts," said Gibson. "If he is not fit to undergo that testing, he is not fit to ask for the right to be premier of the province."

Gibson said the Social Credit evasiveness could scuttle the whole debate.

He said his initial challenge was met immediately by Progressive Conservative Leader Scott Wallace and Premier Dave Barrett, leader of the New Democratic Party, but Bennett continued to remain unavailable.

Bennett said Thursday he is willing to participate, but said arrangements for appearing are out of his hands, and are the responsibility of Dan Campbell, his campaign chairman.

Gibson said there were no schedule problems but that the Social Credit Party continued to "keep the leader in plastic," to restrict his access to the public.

"A television debate will do what no other event in the campaign will do," said Gibson He said the legislative assembly offered no opportunity for cross-examination and a public debate would be the only way for people to know how a leader reacts under pressure.

In Campbell River, Barrett poured out his political philosophies amid cheers and applause Thursday, while firing all his guns at British Columbia's Social Credit Party.

"We've had a lot of joys and some sorrows," Barrett told an election rally attended by more than 900 people, "but we've come from a different political base, we're trying to do something differently.

"We're not perfect, we don't have all the answers. But we don't believe it's necessary to build a dog-eat-dog society with the devil take the hindmost.

"We don't believe it's necessary for people to cut and knife past each other to make a better way for themselves in the world."

Barrett opened his speech by stating that the campaign for the Dec. 11 provincial election is "the craziest election I've ever been in."

Withing the first few minutes he accused Bennett of making "wild statements, irresponsible comments, retractions, heading for the hills."

"I understand now, today, that he doesn't even want to go on television with me," Barrett said, referring to the BCTV invitation.

"Now I've got nothing against going on television with him," Barrett said, "I love everybody

"But in the middle of an was met immediately by election campaign, with all the mistakes, mis-statements, back-tracking, swan diving that he's been doing, and he's got a chance to go on television with the other leaders and he won't even show up. Let the people of this province measure what he's up to these last few weeks."

"He's the only politician I know that ever dove off his platform, was halfway through the swan dive and changed platforms three times on the way down before he hit the water," Barrett said, adding, "but I don't want to keik him around.

"He's doing such a good job himself," the premier said, "with friends like he's got himself, who needs enemies?"

Barrett said the Social Credit Party failed to provide needed social services while it was gobernment from 1952 to 1972, but now the party advocates improvements to programs introduced by the NDP government, which came to power in 1972.

Bennett, speaking in Penticton, said that if the Social Credit party is elected, he would expect what he calls the failing provincial economy to pick up by the spring.

"An election now would provide the winter for planning and lead time and I hope some action would start in the spring," he said.

Bennett said later in an interview he wasn't setting a deadline for eocnomic expansion under Social Credit pansion under Social Credit to put a timetable on this would not deserve to be government."

Liberal Charges Repudiated

CRANBROOK (CP) — Kootenay Liberal officials repudiated on Thursday charges made Wednesday by the provincial Liberal party president that Social Credit intimidation was responsible for a lack of Libeal candidates for the Dec. 11 British Columbia election.

Bert Engelen, a Fernie insurance agent recently elected president of the Kootenay Liberal Association, said the charges were not true.

Pat Graham, president of the Liberal party, had said that "blackmail and intimidation tactics" by some businesses that support Social Credit prevented the Liberals from nominating candidates in some ridings. Nominations closed Thursday.

Graham said the party decided to give up attempting to nominate a candidate in the Kootenay riding, held for the New Democratic Party during the last session by Leo Nimsick, who is not seeking reelection, "after our fifth candidate was pressured out."

Graham said the last candidate was told "by a representative of the business community" that his insurance business would be bankrupt within three months if he entered the campaign.

Englen said he had talked to Graham aboutrunning but there was no mention of threats or intimidation. He said his decision not to run was based on personal reasons and had "nothing whatsoever to do with Socred business pressure."

Neither the Liberals nor the conservatives have candidates in the riding. Gus Boersma, nominated to represent the Conservatives, withdrew last week after what he said were threats about splitting the vote.

Jim Patterson, representing the NDP, and George Haddad, representing Social Credit, are contesting the riding.

Escaped Con Surrenders

BELLEVILLE, Ont. (CP) — Arnold Stone, 21, who escaped Nov. 2 from a penitentiary in New Westminster, surrendered to provincial police at his mother's home here Thursday night.

Stone had served almost two years of a five-year sentence for rape when he escaped from the penitentiary by jumping over a fence, police said.

CANADIAN UNION of POSTAL WORKERS

The Canadian Union of Postal Workers, Victoria Branch, apologizes to local businessmen and residents for the hardship suffered during the current postal strike.

We will return to work when:

- **Postmaster General Mackasey bargains with our negotiatiors in good faith;**
- **We receive a living wage;**
- **There are no further attempts to break our union.**

TO IMPERIAL LIFE POLICYHOLDERS

Have you a premium due?

As it has been impossible to mail premium bills during the past several weeks, please check your policies to see if there is a premium now due.

To make sure your protection is kept in force, you may make payments at:

(a) your nearest Imperial Life office,

or (b) any branch of the Canadian Imperial Bank of Commerce.

Are you expecting a cheque from us?

Please call the nearest Imperial Life office for information on any benefit cheque you may be expecting. If you are unable to pick up the cheque personally, our staff will endeavour to deliver it.

IMPERIAL LIFE

SAMPLE A SAAB SOON

Our Salesmen are waiting to take you for a Test Drive

Parkdale MOTORS LTD.
2151 BLANSHARD
386-2277
Dealer Licence No. D-26177

We'll make it easier to get down to business in the East.

We can offer you direct service from Victoria, connecting service from Vancouver, and a choice of 16 ways East every day.

Victoria to Winnipeg			
Dep. 10:20am	Arr.	3:30pm	one-stop DC9, Lunch.
Dep. 12:55pm	Arr.	7:25pm	connecting to DC9, Dinner.
Dep. 4:15pm	Arr.	11:00pm	3-stop DC9, Dinner.
Dep. 9:45pm	Arr.	4:20am	connecting to DC9.
Victoria to Toronto			
Dep. 8:05am	Arr.	5:00pm	2-stop DC9, Snack and Lunch.
Dep. 8:05am	Arr.	4:25pm	connecting to 747, Lunch.
Dep. 11:30am	Arr.	8:10pm	connecting to L-1011, Lunch.
Dep. 9:45pm	Arr.	7:10am	connecting to DC8, Breakfast.
Victoria to Ottawa			
Dep. 8:05am	Arr.	6:25pm	3-stop DC9, Snack and Lunch.
Dep. 11:30am	Arr.	11:10pm	connecting to L-1011 and DC9, Lunch.
Dep. 12:55pm	Arr.	11:35pm	connecting to DC9, Dinner and Snack.
Dep. 9:45pm	Arr.	9:25am	connecting to DC8 and DC9, Breakfast and Snack.
Victoria to Montreal			
Dep. 8:05am	Arr.	7:15pm	4-stop DC9, Snack and Lunch.
Dep. 8:05am	Arr.	6:25pm	connecting to 747 and 727, Lunch.
Dep. 11:30am	Arr.	10:10pm	connecting to L-1011, Lunch.
Dep 9:45pm	Arr.	9:00am	connecting to DC8 and 727, Breakfast.

Subject to change without notice.

We'll give you the 747 with in-flight movies or the L-1011 with stereo entertainment.

We can make your business trips as comfortable as possible with wide-body comfort, and in-flight entertainment. For a small extra charge, you can watch a full-length feature movie† on our 747. Stereo sound on our L-1011 lets you tune in to 8 channels that range from Elton John to Beethoven to Bill Cosby. And, just in case you want to work, all of our wide-body aircraft feature the widest, most comfortable, economy class seats in Canada and plenty of elbow room.

We'll serve you better in economy with meals such as filet mignon or Rock Cornish hen, with all the trimmings.

We'll treat you well with an improved meal service. And if you fly fairly frequently with us—even on the same route—you'll find we take care to vary our menu. So, depending on the flight you choose, you might have smoked salmon or stuffed tomato as an appetizer, and filet mignon, Rock Cornish hen, or breast of chicken as a main course. And on all our flights, we'll give you hot coffee and warm smiles. We'll give you fine cheeses to nibble on, and pamper you with little extras. From the ground up, we'll try to make your flight a better one.

We'll save you time too with the best on-time performance in North America.*

Air Canada is leading the top ten North American airlines in on-time performance. That means that aside from unpredictable weather or equipment problems, you'll take off and land on time—nearly every time—when you fly with us.

And we'll book hotel and car reservations for you 20 hours a day.

One call to your Travel Agent or to us will save you the trouble of booking your own hotel or reserving a rental car. One of the world's most sophisticated reservations computers will confirm that in seconds. So you don't waste time waiting for call-backs and confirmations. You don't waste money on long distance calls. And because we're open from 5 a.m. to 1 a.m. for reservations, you can always change your plans.

Just call your Travel Agent. Or us.

†By Inflight Motion Pictures, Inc. *Aviation Week & Space Technology, Survey of Trunkline On-time Performance, January through June, 1975.

AIR CANADA

RENT A Domestique

CARPET CLEANING MACHINE

clean carpets yourself for only 3¢ sq. ft. (average)

- Light weight
- easy to operate

Does a professional job for a fraction of the cost commercial cleaners charge!

HOURLY, WEEKLY, WEEKEND RATES

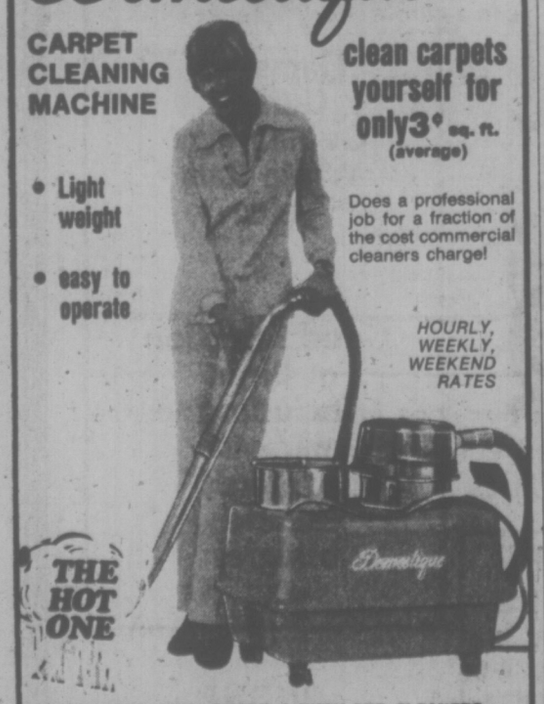

THE HOT ONE

AVAILABLE FROM THESE 4 BUSY-BEE CLEANERS:

Mayfair Centre 3147 Douglas	385-8244
2174 Oak Bay Avenue	595-2414
1019 Cook Street	388-5058
696 Goldstream Ave. (Langford)	478-3313

If It's Travel It's FEATHERSTONE TRAVEL SERVICE Colwood 478-9505

BLANEY'S TRAVEL SERVICE 920 Douglas St. 382-7294 1503 Wilmot 598-4531 "The Arrangers"

ASK MR. FOSTER TRAVEL SERVICE Main Floor the Bay 385-8731

BAYSHORE TRAVEL LTD. 1622 Government St. 382-7103

If It's Travel It's FEATHERSTONE TRAVEL SERVICE 734 Yates 386-6101

THOMAS COOK World Travel Service 1322 Douglas St. 388-7811

BUDGET TRAVEL 384-7121

TRAVELWORLD 382-3121 On View at Douglas

WESTERN CANADA TRAVEL SERVICE 729 Johnson 382-6160

Coast to Coast Newspaper Advertising Sells the Most

Mayfair Shopping Centre

Come inside our world...

perfume
THE SPECIAL GIFT

Choose from Owl Drug's Gorgeous Selection of most Wanted Scents, by

- Nina Ricci — Paris
- Lanvin
- Hartnell
- Yves St. Laurent
- Perfumes and Colognes

We carry a full line of Perfumes, Colognes, and also men's toiletries

Stop by at our Newsstand and pick up a copy of your favorite magazine!

OWL DRUG CO.

Mayfair Mall 388-3448
724 Fort St. 385-6761
2 Stores

Purdy's
FINE CHOCOLATES
In the Mayfair Shopping Centre

Practical Gifts Mean More
Bata

2nd LOOK
Costume Jewellery
Cosmetic and Wig Boutique
385-2042
In the Mayfair Shopping Centre

yarn crafts
FOR YOUR CHRISTMAS GIVING . . .

Gift Certificates
Sweater Kits
Needlepoint Kits
Craft Kits
Weaving Looms
Rug Kits
String Art
Metal Sculpture
Batik

yarn crafts GIFT CERTIFICATE
for amount
mayfair shopping centre

Drop in Soon for delightfully different gift suggestions!

EPICUREAN
TEA
COFFEE
SPICES

Drop in and See Our Many Christmas Gift Selections

YAMAHA MUSIC CENTRE
presents
THE MUSIC BOX

Automatic Rhythm • Variable Voices • Vibrato • Beautiful Walnut Finish • Two Keyboards

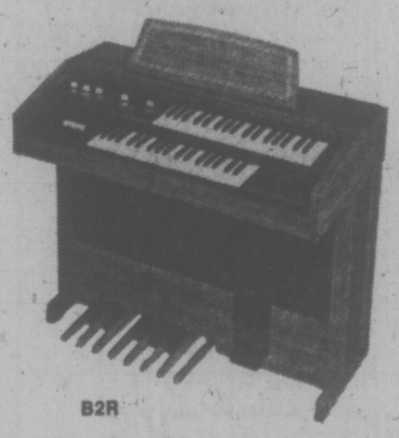

B2R

• Headphone Jack • Lessons • 2 Year Warranty • Bench • Thirteen Pedals

Manufacturer's Suggested Price $849.00
SPECIAL—NOW UNTIL CHRISTMAS ... $795.00

JAMES PIANO and ORGAN LTD.

Mayfair 386-6339 | Duncan 746-6821 | The Bay 384-9131 | Nanaimo 758-1151

Clinic Shoes are available at these fine stores

STERLING SHOES
383-1666
Mayfair Centre

LORDS SHOES
595-1828
Hillside Centre

Santa! don't wear yourself out!

KITS Cameras LTD.
has such a lot of gift ideas

for those Special Someones

everything from stocking stuffers

- film
- lenses
- accessories
- cameras
- books
- dark room supplies

to a whole set of luggage

. . . a great selection of Samsonite bags and attache case

(Luggage — Mayfair Only)

"Ask us about our Kits Gift Certificates and our Christmas Layaway plan"

Commerce Mall 388-6821 | Mayfair 388-5226

Fred Asher • The Bagatelle • Bata Shoes • Beau Jangles • Busy Bee Cleaners • Canadian Imperial Bank of Commerce
Carousel Gifts • The Coffee House • D'Allaird's • Dalmys • Epicurean Coffee, Tea & Spice • Fashion Walls
Gilson's Meats • Grassie Firbanks • Gray's Apparel • James Piano & Organ • Kits Cameras • London Optical
The Lemon Tree Restaurant • Mayfair Barber Shop • Mayfair Flower Shop • Mayfair Realty • Mayfair Shoe Repair
Owl Drugs • Peoples Jewellers • Physician • Purdy's Chocolates • Radio Shack • Rickl's • 2nd Look Boutique
Shirley K Maternity Wear • Stephanie's Children's Wear • Sterling Shoes • Sweet Sixteen • Thrifty's • Totem Travel
Veterinarian • The Villager Shoe Shoppe • Windmill Toys & Hobbies • Woodward's Bargain Store
Woodward's Bookstore • Woodward's Department Store • Yarn Crafts

TORONTO MARKET TRADING

In addition to Canadian Press stock reports, bond and mutual fund prices, market quotations also are supplied by the following firms or agencies: Investment Dealers' Association of Canada, Richardson Securities, Royal Bank of Canada, Pemberton Securities, A. E. Ames & Co., Annett McKay Ltd., Bongard Leslie & Co. Ltd., and Vancouver Stock Exchange.

TORONTO 1:40 P.M. STOCKS
Distributed by CP
Toronto Stock Exchange—Nov. 28
Quotations in cents unless marked $. z—Odd lot. xd—Ex-dividend. xr—Ex-rights. xw—Ex-warrants. Net change is from previous board-lot closing sale.

Stock	Sales	High	Low	1:40 Bid	Net Ch'ge
A and B					
A.G.F.M	300	141	141	141	− 4
Abby Glen	6000	340	340	340	
Aby Glp w	400	65	65	65	− 2
Abitibi	10370	9½	8¾	9	− ¼
Abitibi 10	300	310	300	310	+ 5
Acklands	1000	5¼	5¼	5¼	− ¼
Acme Gas	1000	7	7	7	− 1
Advocate	100	140	140	140	+ 3
Afton Min	100	270	270	270	− ½
Agnico E	2000	310	300	310	−10
Agra Ind	1700	400	400	400	+30
Akaricha	100	100	100	100	+ 1
Albany	3000	22	21½	22	− ¼
Alt East G.	14625	69½	67½	69½	
Alta Gas A	4000	11¼	11¼	11¼	− ½
Alta G C p	250	53	53	53	
Alta G E p	450	20	20	20	
Alcan	12475	21¼	21¼	21¼	− ½
Algoma St	1400	25½	25½	25½	+ ¾
Algoma	2000	36¼	35¾	35¾	
All-Can B	2100	225	225	225	− 5
Allarco Dv	800	9¼	9¼	9¼	+ ½
Almin 4½ p	z25	$33½	33½	33½	
Am Bonza	200	235	235	235	− 5
Am Larder	4000	29½	29½	29½	
Am Eagle	1000	37	37	37	+ 1
Andres W	900	8¾	8¾	8¾	
Ang.U Dev	1000	71	71	71	− 1
Aquitaine	2000	20¼	20¼	20¼	
Asamera	525	8¼	8¼	8¼	
Asbestos	1175	21	20¾	20¾	
Ashland C	z50	9	9	9	
Atco A	9742	12¾	12¾	12¾	+ ½
Atl C Cop	z15	29	29	29	
Atlas Yk	1000	8	8	8	
BC Sugar A	100	20½	20½	20½	
BC Sugar P	100	11½	11½	11½	+ ½
BP Can	3470	11¼	11¼	11¼	+ ¼
Bad Boy	z1	400	400	400	
Ballinderry	1000	38	38	38	+ 1
Banister C	z40	6¾	6¾	6¾	
Bank BC	150	18½	18½	18½	+ ½
Bank Mtl	6138	16½	16½	16½	− ¼
Bank N S	6200	43¾	43¾	43¾	−2¼
Bankeno	16900	220	210	217	− 2
B Cde Nat	225	14¾	14¾	14¾	− ½
Bar E A	z100	34	34	34	
Bell Canad	4807	44¼	44	44	− ¼
Bell A pr	z6	$43½	43½	43½	
Bell C pr	100	34½	34½	34½	− ½
Bell D pr	1500	44½	44½	44½	
Bell 2.28	615	25¾	25¾	25¾	− ¾
Bell Can W	2700	16¼	16¼	16¼	− 5
Beth Cop A	z40	11½	11½	11½	
Block Bros	400	350	350	350	− 5
Bombrier	550	280	280	280	+10
Bovis Cpc	500	100	100	100	− 1
Bow Vally	7350	15¾	15¾	15¾	
Bralorne	1200	205	200	200	− 1
Bramalea	1100	495	485	490	−10
Brameda	8800	121	118	121	− 3
Brascan A	9064	11¼	11	11¼	+ ½
Brenda M	100	405	405	405	− 5
Bridger	6000	350	330	330	+ 5
Brinco	100	430	430	430	−10
BC Phone	400	10¾	10¾	10¾	
BCPh 6 pr	z10	58	58	58	
Broul Reef	z375	25	25	25	
Brunswk	1950	375	370	375	+ 5
Budd A w	100	130	130	130	−10
Burns Pds	z396	9½	9¼	9¼	
C					
CAE A	175	8¾	8¾	8¾	− ¼
CFCN	400	5½	5½	5½	
Cad Fry	420	10	10	10	
Cad Fry A	z20	14¼	14¼	14¼	
Cal Pow A	400	27¾	27¼	27¾	− ¼
Cal P 4½ p	100	45½	45½	45½	+ ½
Calmor IB	z100	79	79	79	
Cam Milde	19500	31	29	30	+ 2
Camflo	2400	8½	8½	8½	− ½
Camp RL	910	$19¼	18¾	19¼	− ½
Campau A	357	460	460	460	
Campau 7p	z30	6¾	6¾	6¾	
Can Cem L	367	9¾	9¼	9¼	− ¼
C Cem L p	z54	$13½	13½	13½	
Can Dev p	1140	97	96¾	97	− 2
C Nor West	12200	495	475	475	+ 5
C Pakrs C	100	$19½	19½	19½	+ ¼
C Safway p	z20	$79¾	79¾	79¾	
CS Pete	69250	310	287	300	− 5
C Cablesy	700	12¾	12¾	12¾	+ ¼
C Ex Gas	9600	310	300	310	+ 5
C Fund pr	100	69	69	69	+ ½
COE	2100	25	24½	25	
C Hidrogen	300	105	105	105	+ 3
C Homestd	3625	5¾	4¾	5	− ½
C Hydro	100	5¾	5¾	5¾	− ¼
Cl Bk Com	10020	26¾	26¾	26¾	− ¾
Cl Ind	1000	40	40	40	− ½
Cl Power A	100	34½	34½	34½	− ¼
C Marconi	300	405	405	405	
C Oodental	500	$10½	10	10½	+ ¾
CP Inve	3750	$15½	15¼	15¼	− ¾
CP Inve pr	315	$31½	31½	31½	
CP Ltd	5830	$14½	14½	14½	
CPL 4 p	150	16¼	16¼	16¼	− ½
Cdn Sup O	700	44	44	44	− ¼
Cdn Tire	z65	45	45	45	
Cdn Tire A	675	48	48	48	+ ½
C Utilties	752	9½	9¼	9¼	− ¼
CU 10¼	1500	26¼	26¼	26¼	
C Util w	2300	22	20	20	− 5
C Vickers	364	$15¾	15½	15½	− ¼
Canbra	1000	320	320	320	
Canron	100	$17	17	17	− ¼
Carl OK	1775	270	270	270	− 2
Carl A p	z25	$19¾	19¾	19¾	
Cassiar	100	6¾	6¾	6¾	
Cassidy L	500	400	400	400	+40
Celanese	1100	430	430	430	+10
Celanes I p	100	5¾	5¾	5¾	− ¼
Celán 175 p	z50	16	16	16	
Cent Pat	z150	85	85	85	
Chib Kay	5000	12	11½	11½	+ ½
Chieftan D	3452	8¼	8	8	− ¼
Chrysler	933	$10¾	10¾	10¾	− ½
Claiborne	1500	220	220	220	
Coch Will	5400	37	37	37	+ ½
Coin Lake	5000	12	10	12	+ 2
Comb Mef	1111	12	12	12	
Cominco	2925	$34¼	33¾	34	− ¼
Conn Chm	500	400	400	400	+25
Con Bath	1300	26¾	26¾	26¾	− ¼
Con Beth p	230	$15¼	15¼	15¼	− ¼
Con Bldg	4500	243	234	236	+ 5
Con Pirdy	967	224	221	224	+ 3
C Durham	2000	50	50	50	+ 1
C Marben	500	33	33	33	− 1
C Rambler	500	95	95	95	+ 3
Con Distrb	1425	355	350	350	
Cons Gas	720	$12¾	12¾	12¾	+ ¼
Con Gas D	500	20	20	20	− ¼
Conwest	507	280	275	275	− 5
Cornat Ind	100	425	425	425	
Cosmos R	2794	299	294	294	+ 1
Costain R	500	7¾	7¾	7¾	+ ½
Courvan	z300	4½	4½	4½	
Craigmt	400	455	450	455	+ 5
Crain R L	z50	8¾	8¾	8¾	
Crestbrk	1400	265	265	265	
Crwn Life	250	54	54	54	−2½
Crush Intl	600	7¾	7¾	7¾	+ ½
Cuvier M	1000	85	85	85	− 3
Cyprus	2100	9½	9	9½	+ ½
D to G					
Daon Dev	2000	5¾	5¾	5¾	
Debnid B p	z10	57	57	57	
Decca R	1400	400	400	400	−5
D Eldona	5000	32	32	32	+1½
Deltan Ltd	500	5	5	5	+ ¼
Denison	686	$5T	50½	50½	− ¾
Dicknsn	1520	450	445	450	−10
Doman I	1200	6¾	6¼	6¾	+ ½
Dome	166	$32½	32½	32½	
Dome Pete	6680	$37½	36½	36¾	− ½
D Explor	27500	26	22	26	− 2
Dofasco A	3025	$24¾	24¼	24¼	− ½
Dom Store	700	$17	17	17	
D Textile A	600	9¼	8¾	8¾	− ¼
Domtar	1100	$19¾	19¾	19¾	− ¼
Dustbane	100	5¾	5¾	5¾	+ ¼
Dylex Ltd	330	7½	7½	7½	+ ¼
Dylex L A	400	7½	7½	7½	
East Mal	100	200	200	200	− 2
Estn Prov	z60	295	295	295	
Ego Mines	1600	31	31	31	
Electro A	1410	360	350	350	−10
Emco	z10	7¼	7¼	7¼	
Extndcar	350	490	490	490	−10
Falcon C	483	6½	6¾	6½	
Falcon	1920	$29	28½	29	+ ½
Frm Mgr p	200	$10¾	10¼	10¾	+ ¾
Fed Ind A	300	5¼	5¼	5¼	
Fidelity Tr	100	315	315	315	−10
Fields S	100	9¾	9¾	9¾	− ½
Foodex S	1000	340	340	340	
Ford Cnds	z50	880	88	880	
F Seasons	100	335	335	335	
Fraser A	116	$16½	16½	16½	− ¾
Frobex	1000	11	11	11	+ 1
Fruehauf	100	56¼	6¼	6¼	
Galt Mal A	100	5¾	5¾	5¾	
Gez Metr	z10	5¾	5¾	5¾	
GMC	336	$57¾	57½	57¾	
Genstar L	300	$19	18¾	18¾	− ¼
Gnstar L w	100	460	460	460	+10
Gt Mas	182110	142	121	130	−11
Gibraltar	200	$5	5	5	− ¼
Glendale	100	140	140	140	− 2
Goldund M	2575	15½	15½	15½	− ½
Goldray	z410	27	27	27	
Goodyear	150	$14	14	14	
Gobdyear p	z71	$31	31	31	
G McKay A	300	5¾	5¾	5¾	
Gr Oil Sds	275	5¾	5¾	5¾	
GL Paper	200	$21¾	21¾	21¾	+ ¼
GN Fin	200	115	115	115	
Gr W Life	100	$51	51	51	+ ½
Gr West S	800	5¾	5¾	5¾	
Greyhnd C	3500	30	30	30	− 3
Greyhnd	250	$18¼	18¼	18¼	− ¼
Guard Cap	800	300	300	300	
Gulf Can	1666	$28½	28½	28½	+ ¼
Gulfstrem	2000	16	16	16	
H to L					
Hambro C	1000	195	195	195	− 5
HGrCIA	150	475	475	475	
Ham Tr	1980	132	12	12	
Hard Crp C	700	475	475	475	+45
Harlequin	z73	9¾	9¼	9¼	
Harris J S	500	430	430	430	
Hawker S	800	6¾	6¾	6¾	
Hayes D A	z75	5¾	5¾	5¾	
Highmont	1000	90	90	90	
Holinger L	z30	$29	28½	29	
Homco A	500	200	200	200	+ 5
Home A	1100	$29¼	29¼	29¼	− ¾
Hud Bay A	925	$17¾	17½	17½	− ¼
Hud Bay B	z30	$17¾	17¾	17¾	
H Bay Co	1350	$16½	16	16½	+ ½
HBL Oil Gas	z157	$5¾	5¾	5¾	
Huron Erl	z50	$25½	25½	25½	
Hur Eri 7¼	200	$20¾	20¾	20¾	
Husky Oil	2445	$18¾	18¼	18¾	
Husky B pr	z40	$31¾	31¾	31¾	
Husky E w	200	5¼	5¼	5¼	
IAC	1200	$19	18¾	19	+ ¼
ITL Ind	z200	84	84	84	
Inland Gas	6300	$10½	9¾	9¾	− ½
IWC Com	800	136	136	136	
Imasco A	z20	$27½	27½	27½	
Imasco A p	z32	350	350	350	+20
Imp Oil A	17471	$24¾	24¼	24¼	− ½
Indal	z35	$11½	11¼	11¼	
Indusmin	4000	58½	58½	58½	
Inland Nat	z200	8¾	8¼	8¾	+ ½
Inter-City	660	425	420	420	− 5
Inter C B w	200	216	216	216	− 4
IBM	129	$228	225¾	225¾	−3¼
Int Mogul	190	272	272	272	− 6
Inco A	7701	$25¾	25¼	25¼	− ¼
Inco B	400	$25½	25½	25½	+ ½
Interpool	200	$11¼	11½	11¼	+ ¼
Intpr Pipe	5650	$12¾	12¼	12¼	− ¾
Int Pipe w	4400	57	56	56	− 5
Ipsco	600	$13¾	12¾	12¾	+ ½
Inv Grp A	100	6¼	6¼	6¼	+ ¼
Inv Grp S p	300	$12¾	12¾	12¾	
Irish Cop	4000	4	4	4	− ½
Iron Bay T	100	485	485	485	
Irwin J A	500	175	175	175	
ISO	2000	110	110	110	+ 2
Jannock	300	5	5	5	− ¼
Jannock B	225	$10¾	10¾	10¾	− ¼
Janoc 6 p	z5	$58¼	58¼	58¼	
Jorex Ltd	1000	14	14	14	
Kaiser Res	3300	$10¼	10	10½	
Kaiser wt	3100	$7¼	7¼	7¼	+ ½
Kam Kotia	3000	57	56	56	− 1
Kaps Tran	1400	205	195	205	+15
Keen Ind	175	310	310	310	+10
Keeprite B	10687	5¾	5¼	5¼	− ½
Kelsey H	100	7¾	7¾	7¾	− ¼
Kerr A A	2310	10	9¾	10	+ ¼
Koffler A	400	355	355	355	
Koffler w	10000	1	1	1	
La Luz	200	$7½	7½	7½	
Labatt A	700	$18½	18	18	− ¾
Lacana	120	370	370	370	−10
Laidlaw A	100	5¾	5¾	5¾	+ ½
LOnt Cem	300	325	325	325	
L Shore	1522	170	170	170	− 5
Lasitr Km	2625	25	24½	25	+ 3
Leigh Inst	10450	244	225	225	+10
Lob Co A	1300	480	475	480	+ 5
Lob Co B	350	480	475	480	+10
Lob Co pr	300	$22½	22½	22½	
Lob Ltd Ap	430	$13¾	13¾	13¾	
Lob Ltd Bp	150	$15¼	15¼	15¼	+ ½
Lochiel	4300	115	108	108	+ 1
Loeb M	375	275	272	272	− 3
Loeb Ltd	300	275	255	255	−15
Lytton M	3000	66	66	66	− 2
M to O					
MB Ltd	3280	$18½	18¼	18½	− ¼
Madeline	2500	150	146	146	− 4
Madsen	2200	44	44	44	− 1
Magnum	100	168	168	168	+ 8
Magnetcs	500	30	30	30	
Marcana	2013	13½	13½	13½	+ 1
Maritime	425	$17½	17½	17½	
Martin	2000	13	13	13	+ ½
Mass Fer	13817	$20¼	19¾	19¾	− ¼
Mc Adam	2000	29½	29½	29½	+ ½
McGraw H	200	425	425	425	
Mc Intyre	150	$37¾	37¾	37¾	+ ¾
McLaghin	896	$8¾	8¾	8¾	+ ¼
Mcfan R E	800	385	385	385	
Mentor	200	107	107	107	− 1
Mercantil	5598	$16¾	16¼	16¼	− ¼
Merland E	2200	183	175	183	+ 6
Meta Uran	1000	9	9	9	
Met Trust	1102	$14¼	14¼	14¼	+ ¼
Midcon	600	68	68	68	− 2
Mindustrl	100	490	490	490	−10
Minrl Res	2000	87	87	87	
Molson A	3150	$19¾	19½	19¾	
Moneca A	800	$13½	13½	13½	+ ¼
Monetk P	1000	35	35	35	+ 5
Moore	2225	$49¾	49½	49½	+ ¼
Multi-Mi	5000	42	40	40	
Multi Acc	200	250	250	250	
Murphy	200	440	440	440	− 5
Mymar M	500	36	36	36	
NBU Mine	200	240	240	240	
NChrs I	8050	56	5¾	5¾	− ½
Neonex	270	122	116	122	+ 3
NB Tel	150	$13½	13½	13½	− ¼
NB Tel 1.85	500	20	20	20	
N Goldvue	z350	2	2	2	
N Kelore	2000	13	13	13	
N Provid D	500	25	25	25	
N Que Regl	500	210	210	210	
N Senator	1000	14½	14½	14½	+ 1
N York Oil	z125	30	30	30	
Newco Fin	z40	$10¼	10¼	10¼	
Nfld LP A	175	$10¾	10¾	10¾	
Nfld Tel A	100	$16	16	16	+ 1
Noranda A	9000	$32¼	31½	31¾	+ ½
Norbaska	1000	15	15	15	
Norcen	1049	$10½	10½	10½	+ ½
Norcen w	400	126	126	126	+ 4
Nordeir L	z80	220	220	220	
NC Oils	950	475	470	470	− 5
N Canada	2500	28	28	28	
Nor Elect	9100	$24¾	24¾	24¾	
Ne Bell w	2100	$7½	7½	7½	+ ¼
Northgat	1743	315	310	315	
NS Savngs	100	$12½	12½	12½	
Nowsco W	1200	7¾	7¾	7¾	− ¼
Nu-Wst A	700	$12¾	12¾	12¾	
Nudiama	3600	35	33	33	+ 1
Numac	7532	$11¾	11	11¼	
OSF Ind	1750	350	335	340	+ 5
Oakwood P	1765	68	68	68	− 2
Obrien	1000	40	40	40	+ 3
Ocelot Ind	1200	8¾	8¾	8¾	− ¼
Oshawa A	3650	440	425	440	+15
Osflews w	z100	14	14	14	
Osiako	z150	12½	12½	12½	
P to S					
Pac Pete	2897	$20	27¾	27½	− ½
Paloma P	z76	170	170	170	
Pamour A	1300	320	320	320	−10
Pan Centr	1200	115	110	110	− 5
Pan Ocean	15800	9½	9¼	9¾	+ ¾
Pancana I	z50	75	75	75	
PanCan P	983	17	16¾	16¾	+ ½
Patino N V	100	9½	9½	9½	− ¼
Pe Ben O	100	245	245	245	
Pennant	666	310	305	310	+15
Penningtn	100	8	8	8	
Petrofina	1650	$19	18¾	19	+ ¾
Petrol	250	130	130	130	
Peyto Oils	6700	289	286	286	+ 1
Phillips Cb	200	9¾	9¾	9¾	+ ¾
Pine Point	985	$29¼	29	29¼	+ ¼
Pitts C	500	5¾	5¼	5¼	− ¼
Placer G	3000	35	35	35	
Placer	1600	$20¾	20¾	20¾	+ ½
Plysr B40	100	$23¾	23¾	23¾	
Pominex	1000	40	40	40	+ 2
Pow Corp	200	$8½	8½	8½	+ ¼
Pow Crp pr	100	$24½	24½	24½	
Pre Cable	300	5¼	5¼	5¼	
Preston	100	$13½	13½	13½	
Price Co	3348	14¾	13	13¼	−1¼
Puma P w	3000	25	25	25	
Pursides	7000	20	20	20	
Qasar Pet	2650	270	250	265	+30
Q Mattgmi	500	21	21	21	− 1
Que Sturg	1300	108	105	108	+ 2
Que Tel	z10	$14½	14½	14½	
Ram	600	225	225	225	
Ranger	1850	$14½	14¼	14½	− ¼
Redstone	4500	40	39	39	− 1
Reed Pap A	300	$21¼	21¼	21¼	+ ¼
Reed Osir A	2300	485	465	465	− 5
Reitman	200	13	13	13	+ ¼
Reitman A	600	$12¾	12¾	12¾	− ¼
Repub Res	2000	40	40	40	
Revelstk	1300	$7¾	7½	7¾	
Revnu Prp	5707	75	74	75	− 4
Rio Algom	175	$28¼	28¼	28¼	+ ½
Rolland	100	56	6	6	
Romen	1800	$13½	13	13½	− ¼
Rusnr Cor	3500	61	60	60	+ 1
Rothman	200	14	14	14	
Rothm A p	185	$63½	63½	63½	
Rothm 2p	200	$14¾	14¾	14¾	− ½
Rothmn w	325	155	150	150	
Royal Bnk	6608	$31¾	31¼	31¾	− ¾
Royal Tr A	400	$20¾	20¾	20¾	+ ½
Russel H	z100	$10¼	10¼	10¼	
Ryanor	7000	5	5	5	
StL Cem A	180	$15½	15½	15½	− ¼
Schneld b p	115	5½	5½	5½	
Scot Lasel	100	145	145	145	− 5
Scot York	600	198	195	198	+ 8
Scythes	200	55	55	55	− 5
Seagram	960	$29½	29¾	29½	− ½
Shaw Pipe	600	5	5	5	+10
Shell Can	5751	$16	15¾	15¾	
Sherritt A	4742	$5¾	5¼	5¼	− ½
Sherritt B	200	$5¼	5¼	5¼	−1¼
Shore A	300	330	330	330	−10
Siebens	1750	$10¾	10½	10½	− ¼
Sigma	100	21	21	21	
Silverwd A	900	8¾	8¾	8¾	+ ¼
Simpsons	5923	$7¾	7½	7½	− ¼
Simpson S	1121	9¾	9¾	9¾	
Simp S's 7	15476	13	10½	11	− 4
Skier M	1500	235	230	230	
Skye Res	1500	315	310	315	+34
Slater Stl	500	27¾	27¾	27¾	
Sogepet	100	100	100	100	+15
Southm A	1500	$23½	23½	23½	− ½
Spar Aero	200	218	218	218	+ 3
Spooner	30460	22	20	20	+ 1
St Brelcst	1800	6¾	7¼	7½	+ ¼
Stand I A	1320	6¾	7¾	7¾	+ ¼
Steloc A	4300	27¾	27¼	27¼	− ¾
Steep R	3400	131	131	131	
Sullivan A	300	137	136	136	− 1
Sundale O	14100	6½	6¼	6¼	− ¼
Surpass C	600	155	155	155	+10
Systems D	995	380	380	380	
T to Z					
Tara	300	$13¼	13¼	13¼	
Teck Cor A	1600	390	380	390	+ 5
Teck Cor B	1100	320	310	310	
Texaco pr	z25	$42½	42½	42½	
Txsglf	5580	$30¾	30½	30½	
Texmont	3500	13	12½	12½	− ½
Thom N A	1400	$13¼	13	13	
Tombill	z150	60	60	60	
Tor Dm Bk	4780	$42¼	41¼	41¼	− ¾
Tor Ster B	387	$14¾	14¾	14¾	
Total Pet	7150	490	485	490	+10
Total P A p	1725	$11¾	11½	11¼	+ ½
Traders A	1200	$14¼	14¼	14¼	
Traders B	z25	$13¼	13¼	13¼	
Trader 66 w	300	210	210	210	
Tr Can Res	5200	51	48	48	− 4
Trans Mt	2635	$10¼	10	10	− ¾
Transalr	325	145	145	145	− 5
TrCan PL	1902	$11	10¾	10¾	− ¼
TrCan A pr	z25	60	60	60	
TrCan C pr	200	37	37	37	+ ¾
TrCan D p	100	$52½	52½	52½	+ ½
Traviway	100	6¾	6¾	6¾	
Trizec w	2600	29	29	29	
Unican S	7700	137	137	137	− 1
Un Carbid	990	$19¼	19¼	19¼	+ ¼
UGas A	1875	8	7¾	8	+ ¼
UGas B¼	250	$19½	19½	19½	+ ¼
Union Oil	300	5½	7¾	7¾	
U Asbesto	1630	450	440	440	−10
U Canso	12799	6½	7¼	7¼	− ½
U Keno	300	8¼	8	8	− ¼
U Siscoe	1600	6¼	6¼	6¼	
UW OG	10000	73	65	69	− 5
Univr Gas	500	325	325	325	+ 5
Upp Can	4800	117	115	117	+ 2
Versafilm	100	$13¾	13¾	13¾	
Versatl A	325	$13¾	13½	13½	− ¼
Vespar	10000	11	10	10	− 1
Voyager P	1200	99	8¾	9	+ ½
WCI Can	z45	$10¼	10¼	10¼	
Wainoco O	300	265	250	265	+25
Walax A	100	$11¾	11¾	11¾	
Walk GW A	3495	$30½	29¾	29¾	− ¾
Warn Cert	325	$6½	6½	6½	+ ¼
Welchwk	300	9¾	9¾	9¾	− ¼
Wcoast Pt	500	420	420	420	−15
Wcoast T	5356	22¼	22¼	22¼	
Wcoast w	1200	185	185	185	− 5
W Bcas B	3000	8¾	8¾	8¾	− ¼
W Decalta	225	490	485	485	−15
West Mine	1000	315	295	315	+15
Whonok A	200	5½	5½	5½	+ ½
Wilco	500	23	23	23	
Willroy	750	81	81	81	− 8
Windfall	2000	7½	7	7	
Woodreef	z200	39	39	39	
Woodwd A	200	$18¼	18¼	18¼	− ¼
Yk Beer	1400	210	210	210	+ 2
Zellers	3225	450	445	450	

business

BONDS

THURSDAY

Day — mod 8½; call — mod 8¾; comm paper — 9 pct; short Cda — active up .20; 9 Feb 1-78 101.65-75; mid Cda — active up ¼; 4½ Sept 1-83 76¾-77; long Cda — active up ¼; 10 Oct-95 99¾-100; prov — active off ¼; OH 10¾ 00R83 100⅜-101⅛; corps — active up ¼; Union Gas 11⅜ Sept 100¼-¼; U.S. mkt—closed.

WE'VE GOT WHAT IT TAKES . . .
for your CHRISTMAS PARTY
Club Meetings, Banquets, Receptions, Conventions, Private Parties. See us.
THE
ROYAL OAK INN
Enquiries 656-5231.

PLEASE
BOTHER
US!

Silver Bay's Action Dismissed by Judge

VANCOUVER (CP) — An action by Silver Bay Mines Ltd. against Federated Mining Corp. Ltd. was dismissed Thursday in British Columbia Supreme Court.

Silver Bay Mines Ltd. brought action against Federated Mining Corp. Ltd. claiming ownership and breach of agreement covering certain mineral claims in the Northwest Territories. Both companies have head offices in Vancouver.

Mr. Justice Kirke Smith ruled that at the time of a 1970 agreement between the two companies, Silver Bay had knowingly and falsely represented that it held title to the claims, which are on the Camsell River in the region of Great Bear Lake.

The court also found that even after Federated became aware that Silver Bay's title was not good, it completed its contracted exploration work. Title to two groups of these claims was acquired by Federated from third parties and is now good, the court said.

In late 1973 all the assets of Federated were acquired by Northrim Mines Ltd., an Alberta-registered company with head office in Calgary.

GOLD

LONDON (AP) — Thursday's closing gold prices in U.S. dollars per ounce: London — 138.50; Paris — 141.67; Frankfurt — 140.51; Zurich — 139.50; Hong Kong — 138.63; Beirut — closed.

TREASURY BILLS

OTTAWA (CP) — New 91-day treasury bills issued Thursday: $280 million at an average price of 97.919 and an average yield of 8.52 per cent. Last week: $290 million at average price of 97.923 and average yield of 8.51 per cent.

182-day: $65 million at an average price of 95.827 and average yield of 8.73 per cent. Last week: $75 million at average price of 91.874 and average yield of 8.87 per cent.

Brenda Mines

Brenda Mines Ltd. has reported net income for the nine months ended Sept. 30 of $1,546,000 or 36 cents a share compared with $8,601,000 or $2.01 a share in the corresponding 1974 period.

Gross operating revenue for the period was $25.5 million compared with $31.6 million in 1974 period.

The company said that record quarterly production in the third quarter, at Brenda's copper-molybdenum mine near Peachland, in the Okanagan Valley, higher ore grade and improved prices contributed to net earnings of $754,000 in the third quarter, compared with a net loss of $89,000 in the second quarter.

Mercantile Bank

Mercantile Bank of Canada's balance of revenue for the year ended Oct. 31 jumped to $11,403,344 or $1.57 a share from $5,130,24 or 89 cents a share last year, the bank announced.

John Murphy, the bank's president and chief executive officer, credited the increased earnings to "more favorable interest rate conditions during most of the 1975 fiscal year."

Revenue rose by 26.8 per cent to $94,154,6645 and expenses increased by 12.4 per cent to $75,584,320.

Total assets reached $1,288,162,567 at Oct. 31, an 84.3-per-cent increase from the corresponding date last year.

Crows Nest

Crows Nest Industries Ltd. reports consolidated net income for the first nine months this year was $274,000 or 37 cents a share.

The Profit compares with a restated loss for the same period last year of $678,000 or 91 cents a share. The 1974 figures have been restated to reflect a write-down of log inventory of $1,947,000 for the year. Actual loss for the period had been reported as $546,000.

Crows Nest, in a news release, said average net sales return for lumber products during the third quarter increased 15 per cent over those of the first half of 1975, however, the lumber division continued to operate at a loss.

Gross revenues for the nine months totalled $6,115,000. down from $9,215,000 in the corresponding period last year. Forest product revenue was $4,770,000 compared with $8,070,000 while petroleum and natural gas accounted for $1,192,000 compared with $921,000.

The company said that in addition to escalating costs there was an inability to sell residual chips to the regional pulp mill because of a 12-week strike. The firm anticipates it will be able to ship stockpiled chips before year end and add to its cash flow.

LONDON

LONDON (CP) — Closing stock quotations today in new pence unless pounds are indicated: X—Indicated that quotation includes dollar premium based on latest conversion rate: Associated Brit Foods 70½, Babcock and Wilcox 66, Bass Charrington 98, BICC 120½, x-Blyvoor 622½, Boots 127, Bowater 158, Brit Am Tob 319½, Brit Assets Trust 46, BOC International 55, Brit Petroleum 557½, x-Broken Hill Prop 428½, x-Buffels 12 11-16, x-Canadian Pac 11¼ stgx., x-Charter Cons 169½, Cons Gold 200½, Courtaulds 139, De Beers 288½, Distillers 127¼, Dunlop 65, x-F. S. Geduld 20, EMI 218, Gen Tlec 135, Glaxo 357¾, Grand Metropolitan Hotels 70¾, Gr Unv Strs 186, Guest Keen 249½, Hawker Siddeley 316, Hoover 313½.

ICI 313, Imp Tob 77¼, Judge 26, X-Kloof 630, Marks and Spencer 97, Metal Box 263½, x-Minorco 212, x-Phillips 860, Plessey 76, x-Poseidon 91⅛, Rank A 157½, Rio Tinto Zinc 178, Roan Consol 190, Sel Trust 465, Second Scott Inv 81½, Shell T and T 267½, Tanganyika 162, Thomson 223, Thorn 196, Tube Investments 282, Ultramar 199½, Unilever 408, x-Union Corp 385, x-Vaal Reef 19½, Vickers 140, x-Western Deep Level 14¾, x-Western Driefontein 34⅞, x-West Mines 92¾, Woolworth 64½, W. Holding 25¾, X-Zambian Copper 36.

BONDS (in pounds): Brit Transport 43, Brit Cons 17¼, Exchange 1976 98 13-16, Treasury 08-12 38⅞, War Loan 23 11-16.

MUTUAL FUNDS

THURSDAY

TORONTO (CP) Recent prices of mutual funds supplied by The Canadian Mutual Funds Association Thursday. They are the net asset value per share or unit (NAVPS) last calculated by the fund in accordance with its pricing practice as contained in the prospectus of the fund. n—no sales charge, x—U.S. Fund, y—delayed, NAVPS, xd—ex-dividend.

CMPA Members	
AGF Group	
Amer Growth	4.24
Cdn Gs Egy	11.31
Cdn Sec Gth	4.64
Cdn Trusteed	4.34
Corp Invest	5.02
Corp Inv Stk	4.30
Gwth Equity	5.12
Japan	6.80
Special	2.51
All Canadian Gr	
Compound	5.22
Dividend	5.42
Northrn Egy	3.16
Revenue Gth	3.83
Venture	2.36
4000	3.69
Calvin Bullock Gr	
Acrofund	1.06
CIF	4.29
Eaton Group	
Commwth	13.22
Growth	8.58
Income	4.33
Internatnl	5.82
Leverage	3.40
Venture	2.89
Viking	5.03
Guardian Group	
Enterprise	.80
GIS Comp	8.13
nGIS Incom	2.63
yGrowth Fnd	7.37
North Amer	3.07
Mutual Acu	5.30
Mutual Inc	4.33
Sec Income	9.44
World Equity	5.16
Investors Group	
yGrowth	10.71
yInternatnl	5.15
yJapan	8.44
yMortgage	4.76
yMutual	4.99
yRetiremnt	5.18
yProvidt Mu	6.66
yProvidt Stk	4.77
Nat Res Gth	3.73
Planned Invest Gr	
Canada Cum	4.20
Canada Grth	5.37
Pld Resourcs	3.64
Pld Sec Inc	5.31
Taurus	3.31
Pret et Revenu	
yAmericaIn	7.60
yCanadien	5.95
yRetraite	5.65
Prevest Mut	6.37
Prudential Gr	
Growth	5.48
Income	4.91
Savings Invest Gr	
yAmerican	7.60
yCanadian	5.95
yRetiremnt	5.67
United Bond Shr	
yRoyFund	5.89
yRoyFnd Inc	4.91
United Group	
yAccumula	3.85
yAccumu R	4.23
yAmerican	1.10
yHorizon	1.66
ySecurity	4.46
yVenture	2.31
yVenture Ret	3.82
Universal Gr	
Save Equity	7.68
Save Income	4.01
Non Members	
Andreae	4.88
Assoc Inv	4.96
yBeaubran	4.08
ynBoltTrem E	5.58
Cdn S Afr Gd	4.34
Canagex Gr	
yBond	9.07
Fund	8.86
Internatnl	7.54
yMortgage	9.93
Capital Gth	9.56
CML Group	
Growth	6.47
Intl Energy	2.24
Intl Gth	4.41
Intl Income	3.28
Univest	5.15
Desjardins Gr	
Canadian	6.69
yHypothequ	4.22
yInternatl	6.68
yObligatns	4.73
Quebec	3.29
PEP	1.97
nySpec	3.66
Dixon, Krog	5.09
yDomin Comp	6.01
Dreyfus Group	
yInc	10.32
yInternatl	11.16
Entarea Inv	5.45
nExecutv Can	5.59
nExecutv Intl	1.53
nHarvard	5.60
Heritage	1.72
Industrial Gr	
Indust Eq	4.25
Indust Gth	14.35
yIndust Inc	10.09
yTimed Invst	5.50
Keystone Gr	
yCanada	6.21
yPolaris	3.08
Marlborough	4.03
Natrusco	13.62
NW Group	
Canadian	4.40
Equity	4.43
Growth	4.59
Pemberton Gr	
nPacific Div	4.63
nPacific Inc	2.66
nPacific Res	2.48
nPacific Ref	4.52
nPacific US	3.73
PHN Group	
yBond	10.61
yCanadian	6.59
Fund	12.44
yPooled	26.44
nyRRSP	10.24
PMF Managmt	
nPension Mu	5.82
nXanadu Fd	3.46
Principal Gr	
Collective	5.07
Growth	3.73
Venture	2.22
Scotiafund	.90
Temple Gth	8.44
Trans Canada Gr	
A	5.10
C	10.46
Special	4.04
Vanguard	5.08
Western Grth	4.68

ALBERTA

THURSDAY

Stock	Sales	High	Low	Close	Chge
Brett	5500	3	3	3	+ 1
Cairn	1500	19	19	19	+ 1
Clarepine	500	18	18	18	+ 3
Conventure	500	290	290	290	
Cons Alcor	420	300	300	300	— 5
Cord Inter	100	$8	8	8	
Cord Int wt	3600	300	300	300	
Galveston	25600	190	184	190	+ 1
Knobby Lak	4000	45	45	45	+ 1
Norex	2000	20	18½	20	+ 1
Northrim	19750	110	95	95	— 5
Parkland Bf	1400	26	26	26	
Petromns	9500	15	15	15	+ 3
Sackville	4000	40	40	40	+ 2
Thomson	5000	$5¼	5¼	5¼	

Total sales: 83,750.

Foreign Exchange

MONTREAL (CP) — Today's mid-day foreign exchange rates supplied by the Bank of Montreal in Canadian funds: Australia dollar 1.3125, Austria schilling .0562, Belgium convertible franc .0266, Bermuda 1.0300, Brazil cruzeiro 1.216, Bulgaria lev 1.0229, China renminbi .5350, Czechoslovakia crown .1850, Denmark krone .1705, France franc .2315, Germany mark .3925, Greece drachma .0305, Hungary forint .0458, India rupee .1195, Italy lira .001510, Japan yen .003390, Mexico peso .0840, Netherlands guilder .3100, New Zealand dollar 1.0960, Norway krone .1860, Poland zloty .0501, Portugal escudo .3394, Romania leu .2014, South Africa rand 1.1975, Spain peseta .0172, Sweden krona .2335, Switzerland franc .3500, United Kingdom pound 2.0419, United States dollar 1.0106, U.S.S.R. ruble 1.3421, Venezuela bolivar free .2397.

Toronto Most Active

THURSDAY

24475 Leighinstr	2.15	+	.35
22550 Cdnpac	14¼		
19180 Imp Oil A	24¼	+	¼
18493 Transcda Pipe	11	+	1/8
16880 Dome Pete	37¼	—	¼
14560 Toronto Star B	14⅝	+	⅛
13185 Massey	20	+	¼
13300 Cons Bldg	2.31	+	.06
12987 Brascan A	11⅛	+	1/8
12450 Daon	18¾		
508141 Giant Mascot	1.41	+	.29
15815 Cda Sthrn	3.05	+	.65
122000 Domn Expl	.26	+	.07
80800 Cam Mns	.28	—	.06½
69200 Cda Geothermal	.28	+	.06

GROUP AVERAGES

Banks	321.32	+ .45
Beverages	284.66	+1.13
Chemicals	111.97	+ .41
Communications	371.60	+3.53
Const. material	157.80	+1.48
Food processing	255.78	—1.11
Gen. manufact.	158.74	+1.29
Indust. mines	109.40	— .22
Merchandising	343.16	— .57
Oil refining	198.46	+2.21
Paper-forest prod.	98.87	+ .36
Pipelines	156.47	+3.51
Real estate	148.47	+ .61
Steels	200.30	+ .51
Trust and loan	231.35	+ .44
Utilities	137.41	+ .25
Miscellaneous	125.69	— .16

Up 13; Down 4

DIVIDEND NOTICE

The Board of Directors of Crown Zellerbach Canada Limited has declared dividends of 30¢ per share, payable January 12, 1976 to the members of the Company holding Class "A" shares of record at the close of business on December 19, 1975 and to the members of the Company holding ordinary shares of record at the close of business on January 9, 1976. The rate of Canadian government withholding tax to non-residents of Canada is 15 per cent.

T. A. Fraser, Secretary

CrownZellerbach

METALS

LONDON (AP) — Today's closing metals bid-ask in pounds sterling per metric ton; silver in pence per troy ounce:

Copper — Spot 566-567.4 futures 585.5-587.

Tin—Spot 3,058-3,063; futures 3,132-3,133.

Lead—Spot 164.25-164.50; futures 171-171.25.

Silver—Spot 208.5-208.6; 3 months 214.4-214.5.

BOOK NOW . . .
Banquets, Receptions, Parties, etc.
from 25-1,100 People
STARDUST
385-1031

ego interiors
WHEN WERE YOU IN LAST?
1028 Fort (Near Cook)

BRITISH COLUMBIA TELEPHONE COMPANY
Divided and Registered Bond Interest Cheques

In view of the mail strike, arrangements have been made to enable the following B.C. Telephone Company share and bondholders to obtain their November 1, November 15, and December 1, 1975, dividend and bond interest cheques from the Company's Registrar, Montreal Trust Company, as follows:

Vancouver, North Vancouver, West Vancouver, Richmond, Burnaby, New Westminster share and bondholders:
Montreal Trust Company
466 Howe Street
Vancouver, B.C.

Victoria share and bondholders:
Montreal Trust Company
1057 Fort Street
Victoria, B.C.

Holders picking up cheques will be required to identify themselves. Persons picking up cheques on behalf of a holder must have written authority from the registered holder.

Cheques addressed to banks and trust companies will be distributed to their branches.

Holders other than those listed above may phone (collect), Vancouve 688-7416, for further information — Monday through Friday, 8:00 a.m. to 4:00 p.m.

Cheques not picked up will be mailed to holders on termination of the mail strike.

B.C. TEL

"I then presented a glass to Her Majesty, Queen Victoria."

When Queen Victoria and the Royal Family visited John Begg's distillery, on September 12, 1848, he recorded the event in his journal.

The Royal visitors all tasted his Scotch Whisky, and approved.

Today, John Begg Blue Cap is still smooth, light and good natured. And noble Scotch Whisky drinkers, from all walks of life, still approve.

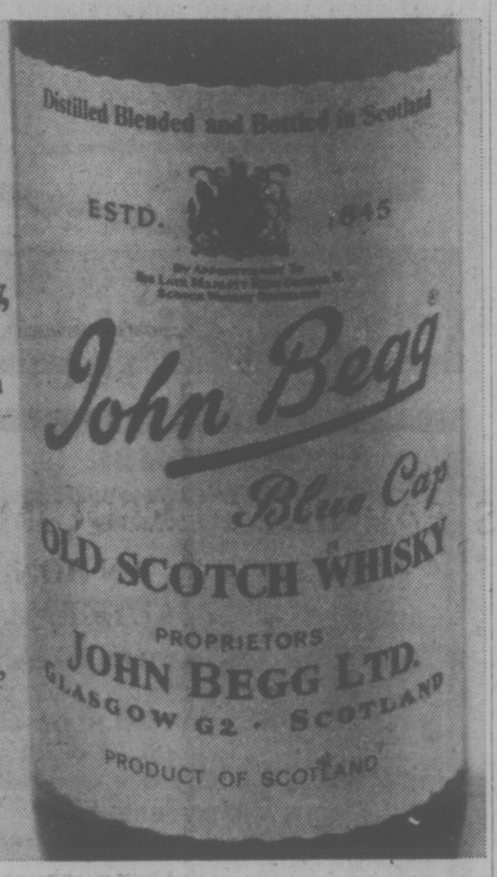

We are moving . . .

Our Business Office is moving from
721 JOHNSON STREET
to new premises at
826 YATES STREET
VICTORIA

The new office will be open for business
MONDAY, DECEMBER 1st

Office hours:
9 a.m.-5 p.m. Monday to Friday
9 a.m.-5 p.m. Saturday
(Until postal service resumes)

* ON SATURDAY NOVEMBER 29th OUR BUSINESS OFFICE WILL BE CLOSED TO FACILITATE OUR MOVE.

B.C. TEL

TEACHERS RETIRED FROM SASKATCHEWAN

Pension cheques from the Saskatchewan Teachers' Super Annuation Commission are available at the following locations in B.C.

1. Victoria area; Super Annuation Commission, 544 Michigan Ave., Victoria, B.C.
2. Lower Mainland, South Coast; 635 Burrard St., Vancouver, 684-9111.
3. New Westminster, Fraser Valley, 653 Clarkson St., New Westminster, 521-9641.

National Trust
SINCE 1898

HIGHLIGHTS
OF THE NATIONAL TRUST COMPANY
ANNUAL FINANCIAL STATEMENTS
(For year ended October 31, 1975, with comparative figures for 1974)

STATEMENT OF INCOME	1975	1974
Income		
Interest from mortgage and other loans	$ 66,423,317	$ 54,987,367
Interest and dividends from investments	29,130,361	29,823,601
Fees and commissions	19,226,122	16,140,710
Real estate sales commissions	2,619,573	2,452,618
	117,399,373	103,404,296
Expense		
Interest on deposits and certificates	74,086,657	66,396,576
Salaries and staff benefits	17,022,582	14,078,308
Real estate commissions	1,606,283	1,513,209
Premises	3,535,070	3,123,963
Other	7,349,234	6,150,592
	103,599,826	91,262,648
Operating income before taxes	13,799,547	12,141,648
Income taxes	6,575,732	5,935,690
Net Operating Income	7,223,815	6,205,958
Other net gains after related income taxes		
Sale of investments	13,837	76,641
Sale of premises	189,502	—
Net income	$ 7,427,154	$ 6,282,599
Per share — Net operating income	$1.91	$1.64
— Net income	1.96	1.66
BALANCE SHEET		
Assets		
Cash and bank deposit receipts	154,348,042	144,279,546
Securities and accrued investment income	246,828,580	225,979,193
Mortgage and other loans	753,856,758	648,894,563
Other assets	7,941,711	6,143,514
	$1,162,975,091	$1,025,296,816
Liabilities		
Deposits, guaranteed investment certificates and accrued interest thereon	$1,088,380,300	$ 961,823,289
Other liabilities	16,246,754	9,580,360
Shareholders' equity	58,348,037	53,893,167
	$1,162,975,091	$1,025,296,816
Estates, Trusts, and Agencies	$3,146,500,000	$2,721,000,000

An Important Message To Our Shareholders

The Company's Annual Meeting would, in the normal course of events, be held on Wednesday, December 10, 1975. It has, however, been postponed because of the postal strike and will be rescheduled when that strike is over.

Shareholders will receive the complete financial statements for the year ended October 31, 1975 with the Notice of the Annual Meeting. In the meantime, copies of these statements may be obtained at any office of the Company.

J.L.A. Colhoun
President

National Trust Offices:
Toronto • Montreal • Oshawa • Hamilton • St. Catharines • Winnipeg
Calgary • Edmonton • Kamloops • Vancouver • Victoria

DISPLAY REAL ESTATE

Pages

CLASSIFIED REAL ESTATE

239 Acreage for Sale and Wanted
240 Business Opportunities
241 Business Opportunities Wanted
247 Commercial or Industrial Properties
253 Condominiums and Townhouses
253 Country Homes and Properties
270 Exchange Real Estate
290 Farms for Sale and Wanted
263 Garages for Sale, Rent, Wanted
263 Gulf Island Properties
350 Houses for Sale
265 Houses Wanted to Buy
295 Listings Cancelled
269 Listings Wanted
271 Lots for Sale
294 Mainland and Out-Of-Province Properties
273 Property for Sale
274 Property Wanted
244 Revenue Property
249 Revenue Properties Wanted
285 Up-Island Properties
286 Waterfront Properties

See 3rd Section of This Newspaper

ICBC Pays Off

VANCOUVER (CP) — The Insurance Corporation of British Columbia has made arrangements to return money to motorists who have cancelled their insurance, Norman Bortnick, executive vice-president and general manager, announced Thursday.

The corporation's information centre will make arrangements to have the cheque available at a convenient location, if motorists call to advise the centre of cancellations, he said.

When the postal situation is clarified, and the mail delivery is back to normal, the corporation will mail the processed cheques, Bortnick said

Seek Toys To Repair

The John Howard Society of Vancouver is collecting usable toys which will be renovated by William Head inmates for distribution as Christmas presents to the children of inmates in provincial and federal correctional institutions on southern Vancouver island.

Contributions can be deposited in the barrels located in the Mayfair and Hillside shopping centres. Home pickups may be arranged by calling 386-3428.

Halt Land Grants: Indians

KAMLOOPS (CP) — The Union of British Columbia Indian Chiefs has demanded that the provincial government drastically alter forest industry procedure until land claims have been settled.

The UBCIC conference here was closed to reporters, with the exception of one native Indian reporter from Port Alberni, who released details of the resolutions.

In a resolution passed unanimously at the meeting here Thursday several demands, one of which has already been presented to the Pearse Royal Commission into the forest industry, were made.

The group is demanding the government "declare a moratorium on the granting or renewal of all forest tenures, mineral licences, land leases and other resource depletion licences" Cancel old Crown grant timber berths and establish no more federal or provincial parks in the province.

The Indians are asking the government to undertake these steps "until such time as agreement on recognition on native title and other aboriginal rights."

While land claims discussions are taking place, the resolution proposes that Indian people be given uncommitted or committed but unsued fallen timber, increases in allowable annual cut in any managed unit, and the volume involved in cases of violations.

Other demands have to do with the establishment of better conditions for Indians in the forest industry themselves.

Local labor and social-economic benefits should also be considered at timber sales and auctions when native people cannot compete financially, the resolution says.

The last demand is that sensible cutting priorities be established for all B.C. and that the present practice of high-grading be stopped.

Simon Lucas, interim chairman of the West Coast council of Indian Chiefs, which sponsored the resolution, has also reqquested that the fourlitical parties make known their stands on the issue.

Air Crash Ruled Accident by Jury

PRINCE GEORGE (CP) — An air crash that killed seven persons was ruled accidental Wednesday by a Prince George coroners jury.

The jury said bad weather conditions and possible pilot error were instrumental in the crash 360 miles northwest of here Oct. 1

The accident is believed to have been the worst air disaster in the interior in 10 years.

At an inquest Wednesday, the jury heard testimony by Mike Sutherland, a member of a drill crew, who said he saw the plane about 500 to 600 feet above the ground.

The jury learned weather conditions on the day of the flight were bad and the cloud cover was low.

The jury also learned the plane was flying through a valley when it struck a 5,200-foot ridge 75 to 80 feet from the top. The valley's elevation is 3,300 feet.

The seven persons killed in the crash were the pilot, Ed Dyck and co-pilot Dick Iverson, both of Prince George, passengers, Stanley Naciewicz and Irene White, both of Klappan, Kenneth McRae and Donald Long, of Prince George and Metro Lepecki, who was living in the British Columbia Railway camp at Kluatantan, near the site of the crash.

Forestry Expansion Denied

PRINCE GEORGE (CP) — Spokesmen for four northern British Columbia forest companies said Thursday they know nothing about plans for a major expanion program.

Alf Nunweiler, minister without portfolio responsible for northern affairs, predicted Monday that at least two forest companies, in addition to the government-owned Canadian Cellulose Ltd., would announce major expansion programs within the next six months. His office said Thursday that Nunweiler held the same view but would not release further details.

Earl Losier, manager of Plateau Mills in Vanderhoof, said his company is on schedule with the already-announced building of a new sawmill, but nothing else is planned.

Mark Gunther, president of Prince George and Interncontinental Pulpmills, said he had no idea what Nunweiler was referring to, and expansion plans would have to be studied well in advance of announcement. He said his own firm was not expanding.

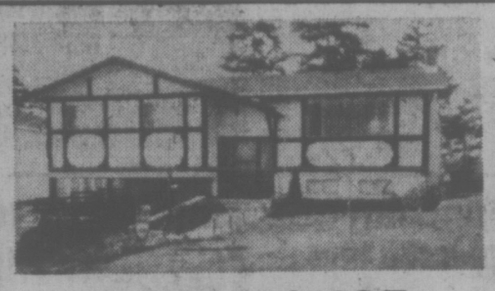

OPEN HOUSE
SAT. 1:30-4 P.M.
4012 MALIBU
(OFF McKENZIE — OFF CAREY)
Absolutely spotlessly clean and well landscaped. Only one year old. Three bedrooms, double carport, close to schools and bus line. Nice quiet cul-de-sac. Asking $64,900 and should sell very quickly. Your hostess, Irene Dalziel, 386-6164 or 477-6380.
CASTLE PROPERTIES LTD.

NORTHPORT
ONLY 4 LEFT, FROM $35,500
NHA APPROVED 2-BEDROOM SUITES
1571 MORTIMER AT SHELBOURNE
OPEN: Sat., 2-4:30 p.m.
or by appointment, call
CLIFF HALAYKO 385-7761 24 hrs.
Hanley Agencies Ltd. 385-7761

BY OWNER

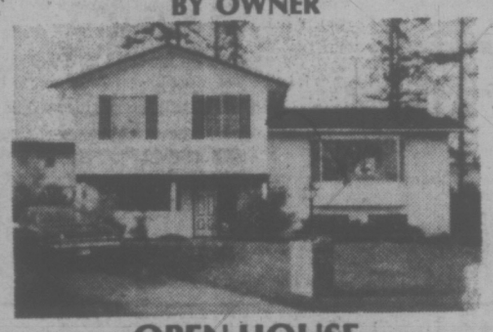

OPEN HOUSE
SAT., SUN. 1:30 - 4:00
10322 Booth Place, Sidney
(off Ardwell)
Three bedroom, four level split on quiet cul-de-sac. Large living room, dining room, kitchen, 1½ bathrooms, finished family room. Asking $59,900. Large mortgage—assumable. Early Possession.
656-6034

OPEN HOUSE SAT. 1:30 - 5
MARIN PARK DRIVE
BRENTWOOD
West Saanich Road to Marchant to Carmel to Marin Park Drive
10 NEW HOMES
All with three bedrooms and en suite plumbing, 2-piece bath roughed-in in the basement. The main floors range from 1200 to 1383 sq. ft. All nomes are quality built by Hugo Hucker Construction. All are different in design and appearance from the others, with sundecks and carports. They're priced for quick sale from $57,300 to $59,800. This is a very attractive subdivision in a choice area with all underground services. Be sure to come and see. Choice of carpets, still available.
Exclusively listed by RON CROW
Island Homes Ltd. 386-7545 or 592-4989

BE WISE
Live at
THE EAST PARK
1050 Park Boulevard
Across from Beacon Hill Park
IT'S A CLASSIC CONDOMINIUM HOME with a real flair for comfort. You won't regret your investment.
OPEN DAILY 1-5 P.M.
Except Sunday
For appointments at other times call
384-9335
db david burr LTD.

OPEN HOUSE

SATURDAY, 1 - 4 P.M.
2060 Grandview Drive
Prime Gordon Head. 3 bedrooms, no basement. Lovely lot (109x125). Asking $64,900. MLS.
Robert Young 477-8749
George Black 479-8886
Park Pacific Investments

TOPS IN LOCATION
GONZALES HILL
FULL VIEW OF "STRAIT" AND OLYMPICS

Truly a beautiful family home. Over 4,000 sq. ft. Open beam construction, 2 full balconies, double garage, (controlled door), six bedrooms. The Master bedroom is a beautiful private suite, two large stone fireplaces. This is really a magnificent home and must be seen to realize and appreciate all that it has. (M.L.S.) Offered at $237,000
For private appointment phone:
386-2111 E.W. PROKOSH 477-2194
386-2111 R. KAISER 477-6813
MONTREAL TRUST CO.

OPEN HOUSE
SATURDAY — 1:30 to 4:00
924 RANKIN ROAD
(Off Craigflower)

NEW AND DIFFERENT
A semi-tudor style home among new homes—on sewer, storm drain, curbed street. Close in and ready to move into. Over 1800 sq. ft. of finished area. Three bedrooms, 2 bathrooms, family room. Not the regular run-of-the-mill home. $69,900 with 11½% mortgage. Yes, we will take trades.
JACK COOKE, 386-2955 or 477-4842
MAYFAIR REALTY

Kara Vista
2626 Blackwood St.

11½% Financing
ONLY 4 REMAINING
Only $39,500 to $43,500
- Two-bedroom condominiums
- Full fireplaces still available.
- Large suites — average 1200 sq. ft.
- Crestwood maple cabinets in kitchens with large eating area.
- Quiet location.
- Close to shopping, transportation.
- Fridge and stove included.
- Mortgage available up to 85% of price at 11½% over 30 years.

OPEN FOR VIEWING
1 P.M. to 5 P.M. MON. to SAT.
Exclusive with
F. G. CARVER & COMPANY
Prior Appointment 595-8664 or Open House 388-9242

considering a change?
REAL ESTATE SALES —MEN —WOMEN
FIND OUT WHAT WHITTOME'S CAN DO FOR YOU —
IN ADDITION TO:
- Top Commission and sales bonus plan
- In-Office notarial services
- Sales file supervision
- Choice of brand new downtown office or suburban location
- Cross-Canada referral service
- Successful guaranteed purchase plan
- No management competition
- Listing and appraisal assistance
- Adequate financing facilities

We have vacancies for licensed and active sales people who appreciate working in a friendly co-operative atmosphere, with other top producers in the Real Estate industry. (Five branches on Vancouver Island.) Whittome's are on the move!!!
PHONE OR COME IN TODAY!
388-4271 1111 Blanshard St.
479-1667 4526 W. Saanich Rd.
J. H. WHITTOME & CO. LTD.
Est. 1898

TOWN HOUSES
These 2 bedroom adult oriented luxury townhouses offer quality wall-to-wall carpets, stoves, fridges, dishwashers and laundry rooms in each suite. Many units also feature ensuite baths. Relax and barbecue on your private front and rear patios or enjoy a quiet evening by the fireplace.
The Ultra-Modern Recreation House has these features:
SAUNAS
SWIRLPOOL
LOUNGE with FIREPLACE
PARTY FACILITIES
Open Monday to Saturday 1:00 to 4:30
3968 CEDAR HILL ROAD
PRICED FROM $58,000 TO $59,900
INTEREST FREE LOAN
Use the equity in your present home to purchase the Grande Oaks Town House
Grande Oaks
CANADA TRUST
REALTOR 595-5171

Hospital Workers Slate Strike Vote

A strike vote will be held at Royal Jubilee Hospital Thursday as the Hospital Employees' Union, representing about 16,000 employees at 103 provincial hospitals, responds to the hospital's "final" contract offer.

Union members at 20 major provincial hospitals, including the Victoria General, Gorge Road, and Nanaimo General, will be taking part in the note.

HEU business manager Jack Gerow said the union would serve the hospitals with 72-hour strike notice as soon as the votes are completed and added "it is our intention to use the strike notes."

The union's two-year contract expires Dec. 31.

Gerow said union members may not walk out at the hospitals involved. He said the new strike definition in the Labor Code includes work-to-rule, slowdowns and study sessions as legal job actions once a union is legally entitled to strike.

"We've never used a strike vote yet in our history," he said, "but I'm not very optimistic this time. I'm convinced the hospitals are trying to force a strike."

Gerow said the strike votes are a reaction to the hospitals' "final (wage) offer" which provides only a continuation of the current cost-of-living adjustment clause for two years.

Negotiations between HEU and Health Labour Relations Association broke off Oct. 31, although mediator Ed Sims now is attempting to get the two parties back to the bargaining table.

He charged the HLRA offer represents at least a 13 per cent decrease in the hospital workers' purchasing power, since the cost-of-living clause does not apply for the final six months and has a two-per-cent condition in each six-month period before providing a wage boost.

In addition, Gerow said, the hospitals are attempting to take away some statutory holidays, an agreement on the retroactivity of a job evaluation program and a planned apprenticeship training program.

"They're not going anywhere in negotiations except to the brink of a confrontation," he declared.

The union is seeking a wage increase of 47 per cent over two years, a reduction in the work week, a dental plan and improved fringe benefits.

LEG-HOLD TRAP BAN VOW

Recreation Minister Jack Radford says a New Democratic Party government, if re-elected, would ban the use of leg-hold traps.

In making the announcement on Thursday, Radford said many letters and phone calls in the last two years urged a ban of the leg-hold trap.

The minister's statement followed a two-day meeting of the joint federal - provincial humane trapping committee.

He said he had been hopeful the committee would have made greater progress in finding alternative traps.

"Progress in finding alternative and humane traps has been slow and after meeting with the joint committee Wednesday it is clear to me that I cannot count on a breakthrough in the near future.

"Consequently, I and the government decided that a commitment to ban the leg-hold trap should be no longer delayed."

The minister said an immediate ban on the trap would cause unnecessary hardship on many trappers and therefore the trap should be phased out during the next two or three years.

Anti-Children Landlords Rapped

VANCOUVER (CP) — Council housing committee has asked the city's legal department to draft a bylaw prohibiting landlords from discriminating against families with children.

The decision was made after tenants of a 227-unit rental development in South Vancouver told the housing committee Thursday that landlords are pressuring families with children to move out, even though the project was designed as famly accommodation.

In a brief to city council's housing committee, the tenants said that owners of Killarney Gardens decided about 18 months ago to get rid of children and as a result, the number of children in the development has dropped to less than 100 from more than 400.

Members of the council committee said they believed the development of apartments and townhouses was built under a city proposal calling for family housing, was zoned for family housing as a comprehensive development and was financed as family housing by Central Mortgage and Housing Corporation.

The committee asked city staff to report on the full details of the development's approval and funding for a later meeting.

The tenants' brief said that no families with children have been evicted from the development, which previously advertised that it won a national award for excellence in family-oriented rental housing, but vacated suites and townhouses are then rented only to tenants without children.

The brief said that only about 10 per cent of rental units advertised in Vancouver newspapers accept children and those have an average rent of more than 400 a month.

Fraud Charged

VANCOUVER (CP) — A Port Moody man charged with 64 counts of fraud in connection with tours to Reno, in 1972 was committed for high court trial Thursday.

John Dale, 41, was charged after a number of people bought $99 package tours to Reno from Canadian-Tour-Pak and were left stranded at the bus stop.

A ban on publication of evidence was imposed by the provincial court.

OPEN HOUSE
SAT., 2-4:30
855 LINKLEAS

South Oak Bay. Good sized living room, two bedrooms, separate eating area. Third bedroom in basement. Also workshop area and drive-in garage. Immediate occupancy. Asking $58,500.

388-4271 TED RADWAY 477-6176

J. H. Whittome & Co. Ltd.
1111 Blanshard

OPEN HOUSE
Sat. 1:30 to 4:30
3370 ROLSTON CRES.

Situated on a large sloping lot with a peaceful view and privacy. This 3-bedroom stucco bungalow is solid as a rock and neat as a pin. There are new shags over oak floors in Living room and Dining room and a deep fireplace for log burning. It has a good size kitchen and utility wired for washer and dryer. Also a storage room at the back of the carport and a high crawl space to accommodate the furnace. Price reduced to $52,900. Owner must sell!

385-7721 BILL WEISS 598-8443

GARDNER REALTY LTD.
899 Fort Street

CORDOVA BAY TUDOR

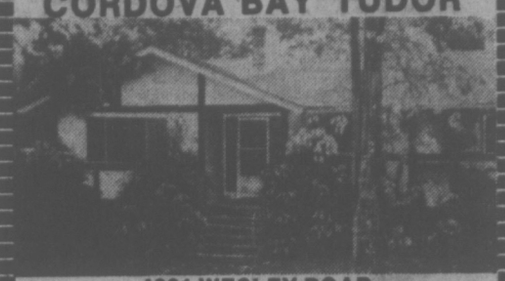

4881 WESLEY ROAD

OPEN HOUSE SATURDAY 2 to 4. Almost totally secluded on nearly a third of an acre of beautifully wooded property, an immaculate 3-bedroom tudor-styled residence. Fully panelled den, large sundeck off dining room and a compact but luxurious kitchen with built-in shelves and desk, plus balcony to sundeck. Leaded windows. Excellent greenhouse. Offered at $78,500.

TED WALFORD

RESIDENCE 598-1420 OFFICE 477-1841

BLOCK BROS. REALTY LTD.

UPLANDS SLOPE

OPEN HOUSE—SAT., 1:30-4:00
2685 BURDICK AVENUE

A prestige location. The house is beautifully maintained. Two bedrooms and rec. room. Family kitchen. Asking price $74,500. M.L.S. Reasonable offers courteously considered. MR. ALLAN CHAUVIN in attendance, call anytime, to 386-2437.

PACIFIC STRATA REALTY LTD.

201-727 Johnson Street 386-2437

BRIGHT BRAND NEW OFFICE SPACE
NOW LEASING
UP TO
13,700 SQ. FT.
"WHITTOME BUILDING"
CORNER BLANSHARD AND FORT

- One Block to Parkade
- Air Conditioned
- Elevator
- Janitorial Service
- South West Outlook
- Individual Air and Heat Controls

For further information and appointment to view please call:

WES HOBSON
388-4271
J. H. WHITTOME & CO. LTD.

PARK PACIFIC

Life is Really Good at
The Savoy
777 Blanshard at McClure

JUST 8 SUPERIOR SUITES
OUT OF 55 LEFT TO BE SOLD

- Just 8 fabulous view suites left offering security and happiness to wise Victorians. A beautiful selection: 1 Bedroom, Studio one bedroom, one bedroom plus den and two bedroom units.
- Remember the Savoy is the only true luxury condominium in the heart of downtown Victoria — with neighbours like — The Empress, Chateau Victoria and Executive House — it is unlikely this opportunity will be presented too often.
- You can't buy a piece of the rock, but you can buy a piece of prime downtown Victoria.

For appointment to view call:
GEORGE BLACK
479-8886 or 383-4124 anytime

Park Pacific Investments Ltd.

THE SAVOY

"A Touch of Class"

HAMPSTEAD HOUSE

"A Condominium Value Plus"

Building Features

- Games or meeting room, carpeted with patio off, sink for coffee meetings, etc.
- Hobby room
- Locker room
- 1½-Times parking
- Landscaped grounds with trees
- Sun-roof patio with city, Olympic Mountain and Gorge water views

Two-Bedroom Suites
$35,500—$44,000

Most feature 1½ baths, living and dining rooms, bedrooms with large closets, your own utility room (as well, building has a separate laundry room), large sit-out balconies, deluxe appliances, quality carpets by Jordan's. Baths are heat-light equipped. Large dressing room in master bedroom.

Open House!
Daily (Except Sunday) 1:30-4:30
And 6:30 to 8:00 p.m.
Saturday 12:00 to 5:00
(Sunday, hostesses on duty only 1:00 to 5:00)

Location:
955 Dingley Dell
Gray Laite 656-5267 Sid Haslam 477-1994
Office 382-9191

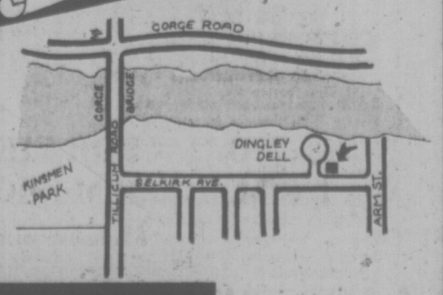

the Permanent

Enjoy unsurpassed views from your new hi-rise home

Clarence House
139 CLARENCE
between Simcoe and Niagara

Decide Today!
We can offer Full Market Value for your Present Home — Variety of Trade-In Options available.

CALL 592-2407
For Further Information
EXCLUSIVE AGENTS

OPEN DAILY 1:30 - 4:30
EVENINGS MON.-FRI., 6:30-8:30
(Except Sunday and Holidays)

$57,200

One only at this most reasonable price. Beautifully decorated two-bedroom and two full bathroom, 1250 square foot condominium home.

Other homes available
from $66,000
to $76,000

Whyte & Gower
Oak Bay Properties Ltd. 227 Oak Bay Ave.
"Victoria's Leading Condominium Brokers"

YULE TREE FOR CITY

Mayor Peter Pollen lauded a group of Victoria businessmen Thursday for their donation to the city of a Christmas tree to be erected in Centennial Square.

"People are now taking recognition of the financial limits of the city," Pollen said.

The tree, donated by the Island Equipment Association, is to be cut from the Goldsteam property of association president Dennis Nixon and hauled to the square. The city will decorate the tree as usual.

Last week the public works committee decided the city couldn't afford the usual $1,500 needed for the purchase and erection of a giant tree in the square.

Nixon said that after reading about the problem, he suggested to the association membership that they donate a tree. The idea was approved.

"We try to do something for one of the municipalities each year," Nixon said.

"This year it seemed Victoria could use some help, so that's what we're doing."

The tree should be ready for decoration early next week.

Russia, Syria Rapped

JERUSALEM (UPI) — Prime Minister Yitzhak Rabin said today the Soviet Union and Syria are working together to thwart U.S. efforts to arrange negotiations for a Golan Heights settlement. Instead, Rabin said, Damascus and Moscow were trying to focus attention on the Palestine Liberation Organization.

Two Survive Malahat Roll

Two men escaped with only minor scrapes after the car they were riding in plunged off the Malahat early Thursday night and rolled 100 feet down an embankment.

Colwood RCMP said the driver, David Ross Montgomery, 28, of Alberta, received cuts to his head while passenger Murdock McDonald, 22, of 4407 Wilkinson, although shaken, was otherwise uninjured.

Montgomery was taken to Victoria General Hospital where he was treated and released.

Police said the men were southbound on Tunnel Hill near the Malahat Summit at about 6:55 p.m. when the car, rounding a curve, went out of control, hit a concrete guard rail, flipped over and rolled down the embankment.

Family Life Education Despite Outcry

Elementary school students in Sooke may still get family life education, regardless of the protests of some parents.

The onus, however, has been placed on parents' associations at elementary schools to ask for an instruction program and course content will be worked out in conjunction with the school board.

That's the message from Sooke School Board trustee Brian Killip who is upset about recent developments that showed "a small group dictating to the board."

"I don't think any small group of people has the right to tell the board what's right for the whole district," Killip said Thursday

He was referring to recent protests by a parents' group which succeeded in having family life education abandoned by the board.

The board voted to halt the work of a committee which for more than a year has been meeting parents in the area and studying which contents would be acceptable.

Killip — who abstained from voting on the motion and was called a "permissive" trustee by protest leader Mrs. Shirley Wilde — said the outcome is unfortunate.

"It's too bad the board passed a blanket motion which is going to limit the availability of the program, making it more difficult for parents to get the program started in the schools."

Killip, one of two trustees who favor the program — the other was out of town during the meeting — has sent letters to all parents' associations in the district emphasizing that they can still have a family life program started.

He said that Mrs. Wilde does not even have a child enrolled in the elementary school system in the district and said recent meetings with other parents indicated favorable reactions to family life education in the district.

He said there is "no question" that several books, including Boys and Sex and Girls and Sex are quite unacceptable.

The books, loudly criticized by the 50 parents, were placed on library shelves in two schools by mistake and were circulated only to principals to get reaction on their acceptability, said Killip.

He said the parents' group had copied material out of the more extreme sex education books, included on provincial government reading guidelist, and circulated the copies to parents as a pressure tactic when there was no possibility they would be included without parental consent

Anderson Blasts Rent Increases

Despite the government's anti-inflationary guidelines limiting rent increases for next year at eight per cent, some tenants in Victoria are receiving notices of 10.6 per cent increase, Victoria MLA David Anderson charged Thursday.

When they have questioned their landlord agent on "this apparent violation," tenants have been told the higher increase will be allowed because the present government won't be in office after Dec. 11, Anderson said.

"I can only conclude from this that landlords believe that if Social Credit is elected rent increases in violation of the anti-inflationary guidelines will be allowed," he said.

He called on Bill Bennett and all Socred candidates to reassure tenants that 1976 rents will not exceed the eight per cent ceiling, should Bennett win.

"Lack of such a pledge will inevitably be interpreted by my constituents as a clear indication of a link between Social Credit and these landlords," Anderson said.

Anderson declined to identify the complainants other than they came from two James Bay apartments, the Villa Royale, 964 Heywood and one other.

Marianne Keen of Brown Bros. Agencies, rental agents for the Villa Royale, said Anderson's accusations were "not right at all . . . I wish he'd come to us first to get his facts straight."

She said each notice sent out carries a rubber stamp proviso that the rent increase will be adjusted to the percentage increase allowed by the Rent Review Commission for 1976.

She noted the provincial guidelines lowering the rental increase to eight per cent have not ben signed yet by order-in-council and thus a landlord is not obliged by law to follow them.

Under the Rent Control Act a landlord must give a tenant three months notice of any increase in rent. The notices being sent out now are dated Dec. 1 and take effect March 1.

MAGAZINES MISSED

Sooke convenience store operator Al Chartrand today reported evidence to prove that out of sight is not necessarily out of mind.

He said that because of parental protest he placed Playboy and Playgirl magazines behind the cashier's counter, away from the prying eyes of children.

But only 30 minutes after the store opened today he had four requests for the magazines.

DISPLAY REAL ESTATE

Pages

CLASSIFIED REAL ESTATE

200 Acreage for Sale and Wanted
240 Business Opportunities
241 Business Opportunities Wanted
247 Commercial or Industrial Properties
250 Condominiums and Townhouses
253 Country Homes and Properties
270 Exchange Real Estate
290 Farms for Sale and Wanted
293 Garages for Sale, Rent, Wanted
295 Gulf Island Properties
250 Houses for Sale
265 Houses Wanted to Buy
266 Listings Cancelled
268 Listings Wanted
271 Lots for Sale
284 Mainland and Out-Of-Province Properties
273 Property for Sale
274 Property Wanted
244 Revenue Property
245 Revenue Properties Wanted
285 Up-Island Properties
286 Waterfront Properties

See 3rd Section of This Newspaper

OPEN HOUSE
SAT. AND SUN., 1:30-4 P.M.
BY BUILDER
NEW DUPLEX

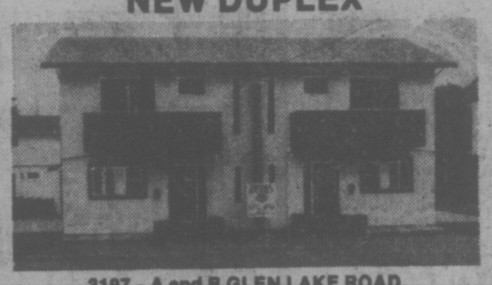

3197 - A and B GLEN LAKE ROAD.
(Out to Sooke Road to Glen Lake, turn right 200 yards)
3 Bedrooms! 1140 sq. ft. per side! Lots of storage! 1½ baths! Large lot! Patios! Wall-to-wall carpet! Full Price $89,500 with a $58,000 1st Mortgage at 11½%. Qualifies for 1975 depreciation! No rent controls!
MALEN CONSTRUCTION CO. LTD.
658-1122

OPEN HOUSES
4008 Gordon Head Rd. 4012 Gordon Head Rd.
SATURDAY 1:30-4
An ideal location, close to schools, Racquet Club etc. Custom supervised construction and design. Lovely three bedroom homes with many deluxe plus features. Quality carpets, en suite plumbing and large lower area with lots of room for expansion. Priced at $63,900 and $69,900. TRADES ACCEPTED.
GEORGE PARSONS 386-2955 or 598-3847 — or — GEORGE WALL 386-2955 or 478-5681
MAYFAIR REALTY

OPEN HOUSE

SATURDAY, 1 - 4 P.M.
2440 Beach Drive
Prestige Oak Bay with quality, value and charm. 3 or 4 bedrooms, asking $89,900. MLS.
Robert Young 477-8749 — George Black 479-8886
PARK PACIFIC INVESTMENTS
383-4124 Anytime

OPEN HOUSES
SAT. 1:30-4:30
CORNER OF GORDON HEAD RD. & LAVAL
5 — New deluxe family homes. All 3-bedrooms with en-suite. Some with showers. Full basement with roughed-in fireplaces and plumbing and many extra features. Close to all levels of schools, university and racquet club.
PRICED FROM $65,500 to $68,900
For prior viewing, call
477-0594

OPEN HOUSES
SAT. 1:30 - 4:30
$59,900
4378 SHELBOURNE STREET
Immediate occupancy for this three bedroom, bath and ½, family home. Finished fireplace and roughed-in plumbing in the basement. This house cannot be replaced at this price.
$64,900
4317 TYNDALL AVENUE
Immediate occupancy for this contractors own home. Three bedrooms and many deluxe features.
LEO PIGERT and EVAN WILLIAMS
In Attendance
386-7721
Investors SYNDICATE REALTY LIMITED
620 BROUGHTON STREET 386-7721

The Lady Alexandra
137 BUSHBY
OPEN SATURDAY
1:30 - 4:30 P.M.
13 Deluxe 2-bedroom strata-titled suites **PRICED FROM $49,900.** Delightful south Fairfield location with sea and city views. Superior construction with double-glazed windows throughout, sauna, roof garden, 5 top line appliances. Flexible financing. Use the equity from your present home. For preview call:

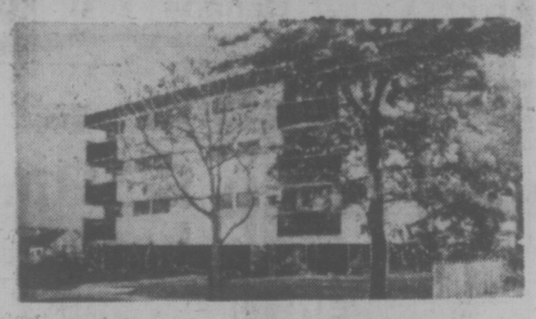

Realtor
TONY BROGAN
388-6275 Pager 2471
CANADA TRUST
595-5171

We could speak in infinite detail of the location and amenities, the quality, convenience, and luxury of these homes but these are only features which you know are a minimum expectation in a modern condominium apartment. This is not just a condominium; this is a lifestyle.
Come and feel the subtle, dignified elegance of
arran house

Be our guest and inspect at your leisure these one-, two-, and three-bedroom homes at
545 Rithet St.
one block from Dallas between Menzies and South Turner
from 1:00 to 5:30 p.m.
or call for an appointment at your convenience
NEWSTEAD REALTY LTD. 598-5166
one bedroom from $38,500
two bedroom from $49,000

66% SOLD
PROOF THAT
Waltham House
IS YOUR BEST BUY!

ACT NOW!
12 '96 NEW CONDOMINIUM HOMES STILL AVAILABLE
Bright two-bedroom suites with 1½ or 2 bathrooms featuring all the usual amenities and much, much more.
Gross estimated taxes $392 to $520 (less your Provincial Home Owner's Grant) and estimated monthly assessment an exceptionally reasonable $41.03 to $44.93 per month.
PRICED FROM $39,000

1101 Hilda
Corner of Cook and Hilda
Waltham House is situated in an ideal neighborly location close to shopping, buses, Beacon Hill Park and the Dallas Road Waterfront.
The building itself borders on three quiet streets so it avoids that "closed-in" feeling of many apartment blocks.
Do come and look around these spacious two-bedroom suites. Especially, the attractively decorated two-bedroom display suites which will offer you many innovative ideas for furnishing your new condominium home.
OPEN TO VIEW DAILY 1:30-4:30
EVENINGS 6:30 to 8:30
(Except Sundays and Saturday Evenings)
For Special Viewing Appointments Call 592-2407
Whyte & Gower
Victoria's Leading Condominium Broker
Oak Bay Properties Ltd. 2227 Oak Bay Ave.
23 Successful Projects — Over 600 Suites Sold

YEAR END CLEARANCE SALE
EXCEPTIONAL VALUES OFFERED IN
WINDSOR MANOR 848 ESQUIMALT RD.

New Condominium Homes
2-Bedroom Suites
Appliances, Carpeting, Drapes, some with en suite plumbing. 980 to 1,174 square feet.
from $33,900
Save on the special low prices now in effect on remaining 2-bedroom suites. Several floor plans, best selection available now.
ALL REASONABLE OFFERS CONSIDERED
Display Suite No. 2 Open Mon.-Sat. 1:30-4:30
1125 Douglas — the Permanent — Phone 382-9191
Special Viewing Appointments, Call Herb McDannold, 658-8844

Oath Issue Halts Hearing

Imperial Optical Co. temporarily lost its chance Thursday to question allegations against it when a witness at a restrictive trade practices hearing refused to give his submission under oath.

The company had been accused of monopoly in a brief submitted by the B.C. government, which said it supports the views contained in an attachment to its brief written by two of the directors of Western Optical Co.

One of them, J. J., Abramson, was about to present another submission before the three-man Restrictive Trade Practices Commission which sat here Wednesday and Thursday as part of a series of hearings into the ophthalmic goods industry in Canada.

He had provided the commission with copies of a brief when counsel for competing optical interests, Irvine Epstein asked for Abramson to be sworn in. Previous testimony had been admitted without oath, on the basis that it was of a general nature based largely on opinion.

Epstein represented the Bradbury family, half-owners in Fort Realty Ltd. with Imperial affiliate Standard Optical. Fort has optical dispensaries in the three western provinces.

Abramson was allowed time to contact his lawyer by telephone and then told the commission he wished to withdraw his submission. He said he would present a revised version when the commission begins sittings in Vancouver Feb. 25.

Chairman Luc-Andre Couture agreed to this course and returned the brief unopened, on the understanding that copies of the revised version would be available to all counsel and the commission 15 days before the Vancouver hearing.

Abramson said the document as it appears now could be incomplete if not given under oath.

When Epstein and Imperial's counsel Tom Heintzman objected, Abramson suggested the two were "going to overwhelm us this morning."

Epstein said that was totally without foundation.

Abramson asked why previous testimony had been allowed without being sworn.

Bruce McDonald, counsel for the director of investigation and research for the Combines Investigation Act, said he recognized that neither Abramson nor his partner, I. F. Hollenberg, were lawyers and did "not quite know what it means to be asked to take an oath."

But he noted they had sought advice from their lawyer and were taking it.

Epstein said it was obvious Abramson can not be compelled to testify, but there had been allegations made in the attachment to the government brief.

"If we are to meet these allegations — that we employ unfair business practices — and are to properly advise the commission what the facts are (do we have to) wait until we are sitting in a courtroom?" Epstein asked, in an attempt to acquire the brief.

Heintzman asked the commission to apply its rulings fairly and to provide counsel with a copy of the document.

McDonald said there was no attempt to turn rulings against anyone, noted that Abramson had not been subpoenaed to the Victoria hearing and that he will be giving testimony in Vancouver after providing advance copies of a revised brief.

The chairman said the purpose of the oath relates not to representations but to evidence of fact. He said there had been evidence of fact allowed from the floor from clients of Epstein without the oath being called for.

Heintzman asked whether Abramson could be examined on the allegations contained in the attachment to the B.C. brief, but Couture said no purpose would be served in view of Abramson giving a presentation in Vancouver.

Heintzman told the commission: "We've come all th way from Toronto to hear the testimony of Abramson and Hollenberg. I am quite shocked that they would come here prepared to testify, but not under oath."

The hearing ended after less than an hour and Couture outlined the schedule of future sittings from Jan. 13 in Montreal, other eastern cities, then Winnipeg, Regina and Edmonton before the Vancouver date. Commissioners would then go to Newfoundland, Toronto and Ottawa where they would conclude March 30.

Pratte Replacement

OTTAWA (CP) — The government has begun to look for a new chief executive officer for Air Canada, and may find him outside the airline, Transport Minister Otto Lang said Thursday.

The minister told the Commons that Pierre Taschereau, chairman of Canadian National Railways, will act as chief executive of the airline until a successor to Yves Pratte is found.

Pratte's resignation, in a reportedly bitterly-worded letter to the Transport Minister, was received Thursday morning. The resignation is effective Dec. 1. Lang would not comment on speculation that Air Canada president Ralph Vaughan may also resign.

Pratte is said to have complained in his letter that the government did not give him sufficient support in view of severe criticism he and the airline have undergone in recent months.

Lang said he did not think Pratte's comment was justified.

In the Commons Lang said the decision about a successor will be taken "as soon as possible and I don't think I want to speculate further on the matter at this point."

Lang also revealed that the report on the inquiry by Mr. Justice Willard Estey of the Ontario Appeal Court will be published in two parts, one to be made public and the other translated.

Meanwhile, the man who touched off events leading to Pratte's resignation said other crown corporations should be investigated.

Elmer MacKay (PC Central Nova) offered no specific suggestions. However, he felt the purpose of many federal agencies has become "fuzzy" and they should be looked at to see if they are giving tax- to see if they are giving taxpayers their money's worth.

WOUNDING CHARGED

NANAIMO (CP) — William Wayne Foster, 33, pleaded guilty to wounding with intent, a charge which was substituted for an original attempted murder charge of Nov. 1.

He had been accused of attempting to kill his wife.

The charge was stayed and the lesser charge, which carries a maximum penalty of 14 years in prison, was substituted.

Foster was remanded in custody to Monday morning when provincial court judge Stan Wardill will set a date for sentencing.

DEEPSEA SHIPS

(All cargoes are forest products unless otherwise stated.)

Crofton — Rangstad.
Ladysmith — Toyo Maru.
Nanaimo — World Ares.
Gold River — Virginia.
Alberni — Ljubljana.

AUCTIONS

1

ON INSTRUCTIONS FROM STEEL BROS. CANADA LTD., DIST. OF N. VANCOUVER & OTHERS —

MACHINE TOOL & CONSTRUCTION EQUIP. AUCTION

OF CANADIAN LIFT & LOADER LTD. (MANFR'S OF BLUE CHIP FORKLIFTS)

THURS., DEC. 4TH — 10 A.M.

PREVIEW MON., DEC. 1ST TO SALE DAY
PLACE: 8410 MAIN ST., VANCOUVER, B.C.

MACHINE TOOL EQUIP. 10 LATHERS — Weiseser Heilbronn 25"x10'; Mazak 18 — 16"x8'; 1970 Macson 21"x7'; MONARCH 14"x54"; Bertram 30"x11'; McDougall 18"x10'; 2 — CMC 18"x80"; CMC 26"x8'; Hendey 16"x24" **RADIAL DRILLS** — Kitchen walker (1973) 4'; Kitchen & Wade 5'; Archdale 5'; **BAND SAWS** — Rusch Sugimoto B 512; **COLD SAWS** — Elsele RF 2 — 2; c/o saw; **25 WELDERS** — Lincoln, Airco, Canox, Hobart (gas and elec.); **PLUS** — CMC SHAPER/planer; Leblond No. 4 HORIZ. mill mchn.; Bertram 8'x3'x3' planer; W. H. Nicols horiz. mill mchn.; threading lathe; keyseater; shaper 2 shop presses; power threaders; pedestal grinders; drill presses; joy grinder/taper mchn.; div. head; floor jacks; vises; drills; power tools; micrometers; tables; carts, etc.; **PAINT SPRAY BOOTH** — Devilbiss 24' Lx 15' Hx 16' w c/w pots, guns, hose;
CONSTRUCTION EQUIP. — **CRAWLER TRACTORS** — 1972 IHC TD 20 C S/N 25706 C/W angle tilt blade, Ateco ripper; Beales canopy; 1970 Komatsu D 85 A S/N 12118 C/W Rops, angle blade, ripper and winch comb.; **CRAWLER LOADERS**—1971 Komatsu D 55 — S — 3 S/N 3253 C/W bucket (700 hrs.); 1969 JD 350 W/ bucket — **BACKHOE LOADERS** — 1973 JD 940 S/N 142940; 1971 Case 580 S/N 8667007; 1970 Case 580; **CAMP COMPLEX** — ATCO 18 man 3 — 6 man (single man) Bunkhouses (union apprd.); wash trailer (10'x52') Kitchendiner (2 — 10'x52') all units in top cond.; **GRADERS** — 1965 Huber Warco mod. M 550 C/W F.E. ldr.; Galion .503 S/N HC 04257 C/W F.E. plow; cat 12 S/N 17025 **YARD CRANES** — Blue-chip 5 ton p/w Chrysler 6 cyl. Ramey swing boom, outriggers: 2 Bullmoose 5 ton.
DUMP TRUCKS — 2 1970 Ford t/a nod T 800 w/ Carter boxes; 3 1968 Chev s/a W/ reliance boxes; 1964 Fargo t/a w/alum. 14 yd. box 413 V-8, **VAN TRUCKS** — 2 1966 GMC 366 V-8, 4 and 2 trans w/ 24' van box; 1964 GMC, V-8 24' van; 1965 GMC, 327 V-8 14' van; 1963 GMC, 283 V-8 14' van; 2 1966 GMC walk-in vans (all vans well maintd.); **CAR** — 1972 LTD. V-8 all power; **PICKUP** — 1973 GMC ¾-ton 4x4 V8; 1970 Ford F 250, 6 cyl. auto. **13 FORKLIFTS** — 1974 TCM 6000 lb. air tires, gas; 1971 Komatsu 4000 lb. solid tire, auto. propane, p.s.; 1964 Towmotor A16, 16,000 lb., gas; 1967 Pettibone 5000 lb. air tires, gas; Hyster YT40, 4000 lb., air tires, gas; 1965 Towmotor 4000 lb., auto., P.S., gas; Towmotor 4615 4000 lb. auto., p.s., hard tire; Mobilift B 224, 2000 lb., auto., rebuilt motor, new hard tires, gas; Allis Chalmers FT40, 4000 lb., (1960), auto. hard tires, gas; Towmotor 11,000 lb., propane auto., p.s., hard tire; Clark 4000 lb., hard tire, gas; 1963 Towmotor 670s, 7000 lb. auto., p.s., hard tire, gas; Towmotor 4000 lb., hard tire, gas; **LMBR. CARRIERS** — 2 — Ross 71, 10,000 lb.; Ross 80, 20,000 lb. **EQUIP. TRLERS.** — 31' Gooseneck, 3 axle adj., 16,000 lb. (as new); H.D. T/A equip. trlr., 2 others; **FLATDECK TRLR.** — 40' Evergreen T/A.
COMPRESSORS — Speedaire 5 h.p., 3 ph, 21 cfm, 2 stg c/w 60 gal. tank (unit brand new); 1971 Hyrovane SR 600, 11 h.p., 3 p.; Bromwade 225 cfm, p/w 50 h.p. 3 ph., c/w Rad (unit rebuilt 1973); Worthington diesel, 315 CFM on skids; Atlas Copco 250 cfm port, gas leroi port. 125 cfm., gas; Froomwade port. 100 cfm gas; Speedaire Paint comp. ¾ h.p., 1 ph. (brand new), etc. **GEN. SETS** — IHC 50 k.w., UD18 diesel; 30 K.W., 4 cyl., air cooled diesel; Kohler 10 k.w., gas; 2 Homelite 3 k.w. gas.
MISC. EQUIP. — Gallon Roller mod. 35; Baxter Rand sand blast cabinet (new); Wedco steam cleaner, propane (new); 2 — Morris 1-ton elec. (3 ph.), chain hoists (new); 6 — Morris-Come-a-Longs ¾-ton and 3-ton (new); 6-ton folding hyd. truck crane, 20' radius (was demonstr.). **MISC.** — Bluechip masts, canopies, wheels, axles, gears, etc.; steel inventory. **OFFICES** — Exec. desks, chairs, typewriters, file cabs., drafting tables, machines, etc.

Brochures available at
824 Fort Street, Victoria

2

UNRESERVED

CITY OF VANCOUVER AUCTION

DATE: SAT., DEC. 6th 10:00 a.m.
PREVIEW; SALE DAY 9:00 a.m. SALE TIME

25 TRUCKS • 6 CARS • LOADER D6 CAT • OFFICE EQUIP. • TOOLS

Trucks: 8 s/a dumps; 2 T/A dumps; 2 pickups; GMC 1-ton flatdeck; 6 '67, '69 Chev. vans; 4 garbage packers; 1965 LaFrance fire truck, aerial platform truck; cars: 5 1970 Plymouth Fury 1; 1 1971 Ford custom; 1964 D68 cat; 1965 model 2000 International loader; window washer c/w movable cage; lawnmowers; 3 Toro professional; 2 wheelhorse charger 12; Jacobsen 62 Triplex Green King; plus misc. mowers; misc. street sweeper; 2 disassembled garbage packers; LeRoy 85 cfm portable compressor; rigid 500 pipe threader; platform scales, dental chairs equip.; freezers; stoves; TV; 25 beds and mattresses; tape recorders; radios; adders; calculators; electric and manual typewriters; filing cabinets; desks; chairs; tables; benches; plywood; plus many assorted items.

PLUS: Approx. 500 decorative street banners on sale 9:00 a.m. Sale Day $2.00 ea. plus tax, maximum 10 per person, sold on a first come, first serve, basis.

TERMS OF SALE — NO EXCEPTIONS
All vehicles $300 min. deposit cash or cert. cheque, balance by cash or cert. Cheque by Mon., Dec. 8, 3:00 p.m. All cheques payable to City of Vancouver.
All other items cash only.

MAYNARD'S
INDUSTRIAL AUCTIONEERS LTD.
1233 W. Georgia, Vancouver, B.C., Canada
(604) 685-7378

Guaranteed Investment Certificates up to
10½%
West Coast Savings Credit Union

Yorkshire House
DOWNTOWN — 935 FAIRFIELD RD.

OPEN MON. — SAT. 12-5 P.M.

One Only — 1 Bedroom $32,000
Two Bedrooms from $40,500
OFFERING THE VERY BEST HOMES IN VICTORIA
GOING FAST — DON'T DELAY

QUIET LOCATION
CLOSE TO BEACON HILL PARK

Canada Trust REALTOR
595-5171

Pemberton, Holmes Ltd SINCE 1887
1000 GOVERNMENT ST. 384-8124

CHRISTMAS SPECIAL
11025 CHALET
(picture and map of 11025 Chalet)
OPEN HOUSE — SATURDAY 2-4 P.M.

The owner says to sell, so the price has been reduced to a most attractive $98,500 to offer you unequalled value featuring:

- Gorgeous Seaviews & Sunsets
- 4 bedrooms
- 2 baths
- Separate 2-car garage
- Immediate occupancy
- Fully developed basement
- Exceptional fully landscaped lot
- Excellent terms

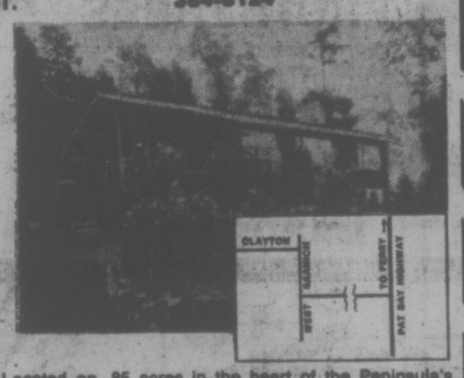

Located on .85 acres in the heart of the Peninsula's most attractive rural area. NOW ONLY $96,500. Sunday viewing by appointment.
384-8124 JACK S. COLWELL 595-1965

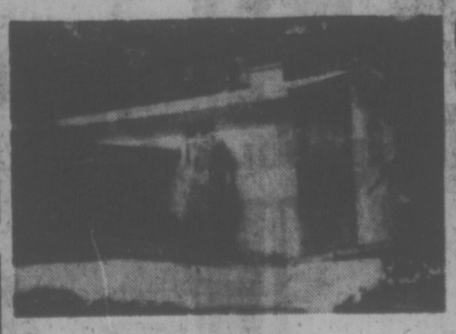

OPEN HOUSE
SATURDAY, 2-4 P.M.
1943 ST. FRANCIS WOOD

Quality built three-bedroom home on a quiet cul-de-sac, just 5 minutes from City Centre. Vacant due to transfer, this 1450 sq. ft. ROCKLAND HOME is in excellent condition and offers attractive private grounds with view. Exclusive area at a realistic $69,900. MLS 13492.

384-8124 BRIAN HIGGINS 592-2978
384-8124 STU MacDONALD 477-9659

OPEN HOUSE
SATURDAY, 2-4 P.M.
$44,500

Excellent two-bedroom starter or retirement home, well located close to Town and Country Shopping Centre. Nice fenced back yard with delightful sun porch. 860 Short Street (OFF OAK) SUPER FINANCING AVAILABLE.

HELEN AND BRIAN HIGGINS
384-8124 592-2978

MUST BE SOLD!!
108 CREASE AVE.
OPEN FOR INSPECTION
SAT., 1:30-4:30

Cleanest house in town! Modern kitchen, bathroom, wall-wall carpet in 2 bedrooms and kitchen, separate garage and cement patio at rear. Only $42,750.00.

385-7721 Cliff Selmond 477-3626
GARDNER REALTY LTD.

Pro **Xmas Special**

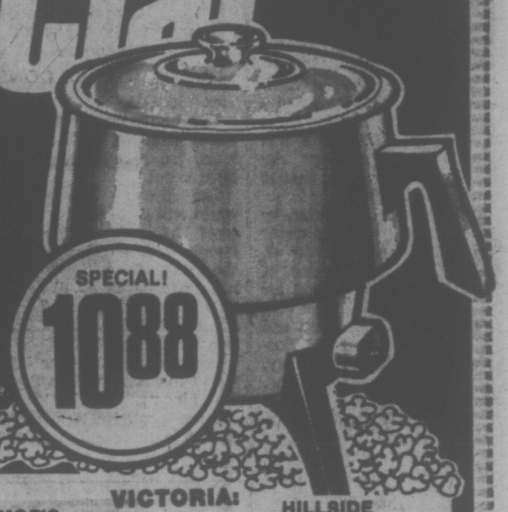

Electric Butter Popper

A unique gift idea!
Makes fluffy, perfect popcorn automatically and melts the butter as well! See-through glass cover, cool handle, detachable cord. Decorator colours.

Got a last minute gift problem? See our big Christmas catalogue.

SPECIAL! **10.88**

VICTORIA:
BISHOP'S HARDWARE 1237 Esquimalt Rd.
OAK BAY HARDWARE CO. LTD. Oak Bay Village
HILLSIDE HARDWARE LTD. 2680 Quadra St.
SHELBOURNE PLAZA HARDWARE LTD. 3649 Shelbourne St.
SIDNEY: MITCHELL & ANDERSON 2506 Beacon Ave.
MILL BAY: BAYVIEW BUILDERS SUPPLY LTD.
CHEMAINUS: H & H HARDWARE LTD. 2865 Oak St.
N-54/75

one facet of your new life at

ROYAL WOODS

1005-1009 McKENZIE

OPEN DAILY
10 a.m.-6 p.m.
(except Sunday)

For Special Appointments for Viewing, call
479-2115 479-8886
479-1113 479-5413

Another Success Story by Park Pacific Apartments
Developers of The Savoy, The Seaport, The Lord Harley, Harbour Towers, Winchester Court, The Aquarius, The Oak Bay Mall, Brookside Manor, The Mt. Tolmie Ridge, The Anchorage, Uplands Gate, Kensington Terrace, Devon Oaks, The Royal Richmond, The Captain Cook.

Studio 1-Bedroom, from	$31,000
1-Bedroom and Den	$38,000
2-Bedroom, from	$41,000
Penthouses, from	$39,000

This gorgeous swimming pool, with it's sunny windows, the patio just outside, change rooms, hydro-whirlpool, and sauna right next door, will be just part of your life at Royal Woods! And for the quiet times: a tudor library, for convivial fun: two furnished rec rooms, for the creative times: a hobby and craft area, workshop, tennis court, and shuffle board! This kind of life really is too good to miss out on, and when you see the well-designed luxury apartment homes, you'll want to move in right away!

Park Pacific Investments Ltd.
383-4124

BELOW MARKET FINANCING AVAILABLE

Crown Appeals Car-Death Case

The Crown will appeal a two-month jail sentence against Frankie Leung, 19, of 765 Rockland who was found guilty in county court last month of criminal negligence in an automobile death Dec. 18, 1974.

Leung had pleaded not guilty to criminal negligence causing death but was convicted by the jury on the lesser offence. He pleaded guilty to failing to remain at the scene of an accident and was sentenced by Judge E. J. C. Stewart to two weeks in jail, concurrent with the two months.

Prosecutor Brian Smith said the appeal has been filed and is expected to be heard Dec. 10 at the B.C. Court of Appeal in Vancouver. The Crown will claim the sentence was not long enough considering the facts, he said.

Court was told during the jury trial last month that Leung, a Grade 12 student, was driving on Pandora Avenue when he struck Abraham Thomas, who was wearing dark clothes and had a blood alcohol content of .27.

Somehow Thomas was caught under Leung's car. Leung said he saw nothing but felt a bump and thought he had hit a cardboard box.

He drove on for eight blocks to Ming's restaurant where he picked up a friend.

He inspected the front of his car for damage, and noticed some minor damage, but didn't look underneath.

Leung then drove up Johnson Street and noticed something dragging. he stopped, looked under the car and saw a human hand hanging down.

He told court he believed he had hit someone who had died and he panicked, drove just past the intersection of Johnson and Vancouver, then drove the front wheels over the curb onto the sidewalk and scraped off the body of Thomas. He then drove home.

Leung was represented in court by Dermod Owen-Flood.

B.C. Chickens For the Hungry

B.C. chickens for displaced persons in Thailand, Bangladesh and Haiti will be bought with $50,000 given Thursday by the provincial government to Food for the Hungry.

The money from the Agricultural Aid Fund is part of a total $2 million expected to be granted by B.C. in aid this year to people overseas who are victims of political change or natural disaster.

A cheque was presented by Agriculture-Finance Minister Dave Stupich to Ronald G. Allan, Canadian director of the California-based Food for the Hungry.

Specifically, said Allen and SE Asian director Dulal Borpujari, the grant will buy, process and ship the chickens. Canned chickens will be given in payment for work performed by the refugees toward their rehabilitation, and will not be given in the form of handouts.

Borpujari will be in charge of the distribution in Bangladesh, where he makes his home base and visited three weeks ago.

In October, near the Thai community of Pua not far from the Laotian border, Borpujari saw political refugees arriving at a rate of 1,000 a day.

"I saw people who had walked so far they had no toes," he said.

Eventually there will be political solutions to their problems, but meantime, "people have to eat."

The director believes the world will solve its food problems by 1985. "Once the human race decides to solve the food problem the opportunities are unlimited. We have only scratched the surface in our efforts to combat starvation and disease."

Borpujari is a former businessman who developed northern India's largest poultry farm. He is a graduate in agricultural and mechanical sciences.

MEDIA CHALLENGE

TORONTO (CP) — Upwards of 24 rinks, including the defending champion Canadian Press foursome, are expected to challenge in January for the 1976 Broken Broom curling championship of Jan. 10, 1976, for working media representatives in Metropolitan Toronto.

WATCH FOR

Zellers

CHRISTMAS BONUS SALE

Mon. Dec. 1st

The new Mercedes-Benz 300D.
The world's only 5-cylinder automobile.

Mercedes-Benz pioneers yet another engineering achievement: a 5-cylinder Diesel engine that rivals today's gasoline engines for smoothness, quietness and power—while providing the unmatched economy and durability inherent in Mercedes-Benz Diesels since we introduced the world's first production Diesel passenger car in 1936.

Arrange a test drive with your Mercedes-Benz dealer. The new Mercedes-Benz 300D. Performance, economy (up to 37 mpg on the highway, up to 29 in town), safety, luxury and high resale value.

Mercedes-Benz

THREE POINT MOTORS LTD.
2620 Government St., Victoria 385-6737
Dealer Licence Number D-1925

5-Inch Continuous GUTTER in baked enamel

NO SPIKES INSIDE HANGERS ONLY

Supports a Ladder Heavy Guage .032

479-3232
FREE ESTIMATES
B.C. ALUMINUM

Oak Bay PoC

ELECTION CORNER

SCOTT WALLACE

The essential purpose of this column is to provide communication between myself, the current Progressive Conservative M.L.A. for Oak Bay Riding, and the voters in Oak Bay-East Saanich until Election Day, Dec. 11. I will be outlining my position on the various issues and expressing some thoughts on the Political Process as it now functions in B.C. We live in a very complicated technological society, in which the individual frequently feels that he is just a small part of a very large machine and as he looks around at the turmoil and disorder in society, he fears that the machine is out of control. In other words, the individual frequently feels that society has become very impersonal in the face of machines and computers and that a most vital ingredient, the Human Touch, has been largely removed from the daily round of living.

In no area of daily contact does this seem more obvious than in dealing with Governments at all levels. The individual with a problem or a simple question, hardly knows where to start and once embarked on seeking an answer, is frequently overwhelmed by the bureaucrats.

As M.L.A. for Oak Bay over the past six years one of my main goals has been to be readily available to the residents of the riding and to pursue on their behalf, problems which require discussion with various areas of Government. In this respect I have enjoyed being the Ombudsman for the people of Oak Bay Riding. It is a vital and essential role for every M.L.A. I believe that every individual in Oak Bay should have the easiest access to his M.L.A. and this I have worked very hard to provide, in a direct and personal manner. My Phone number at home is in the book (598-1881) so that constituents need have no problem in reaching me personally. In politics, as in medicine, I believe very strongly in the personal human approach. It is this approach I will continue to use when re-elected to serve the Voters of Oak Bay on Dec. 11.

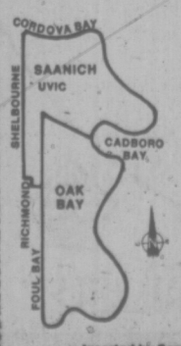

RIDING BOUNDARIES
Saanich Area East of Shelbourne and South to D.V.A. Hospital.
All of Oak Bay Municipality

HEADQUARTERS
2080 Oak Bay Avenue
595-3522 — 595-3231
2561 Penryhn in Saanich
477-3515 — 477-3030

Inserted by Scott Wallace Campaign Committee.

CONNOLLY'S GARDEN CENTRE

3388 DOUGLAS

LAWNMOWER SALES AND SERVICE

Formerly "World of Pleasure" Next to the Red Lion

OPEN SUNDAY

CHRISTMAS SALE

STARTS NOV. 29, ENDS DEC. 7th

SHRUBS
Good selection of evergreen and flowering shrubs in one gallon containers. Your choice
SALE PRICE 1.49 each

TROPICAL PLANTS
Indoor house plants in 2½" pots. Ideal for terrariums.
SALE PRICE 3/1.29

BONE MEAL
6-lb. bag of organic fertilizer. Ideal for planting with fruit trees, bulbs, shrubs, etc.
SALE PRICE 2.99 each

30-lb. POTTING SOIL
All purpose garden soil. Ideal for indoor plants. Sterilized and weed free.
SALE PRICE 1.49 each

ROT-IT
Compost builder, converts leaves, sod, grass clippings and garden wastes into a rich humus. 30-lb. bag.
SALE PRICE 3.99 each

BIG TROPICALS
Indoor house plants in 6" pots. Choose from rubber, split leaf or aphalandra.
SALE PRICE 5.49 each

LIME SULPHUR
Ideal for control of Peach leaf curl, insects, apple scale etc. Spray now. 40 fluid oz. tin.
SALE PRICE 1.79 each

BIRD SEED
6-lb. bag, specially formulated for wild birds.
SALE PRICE 1.79 each

EXTRA SPECIALS!

Spark Plugs
A limit of ten per customer ..... SALE PRICE 65¢

FRUIT TREES
Your choice of apple, peach or pear. Two-year field grown, plant now.
Sale Price 4.88 each

STEER MANURE
40-lb. bag composted, sterilized, pulverized.
Sale Price 1.69

19" BAMBOO RAKE
Sturday construction wooden handle. Reg. 3.29
Sale Price 2.49

10% OFF ALL REGULAR PRICES for Old Age Pensioners

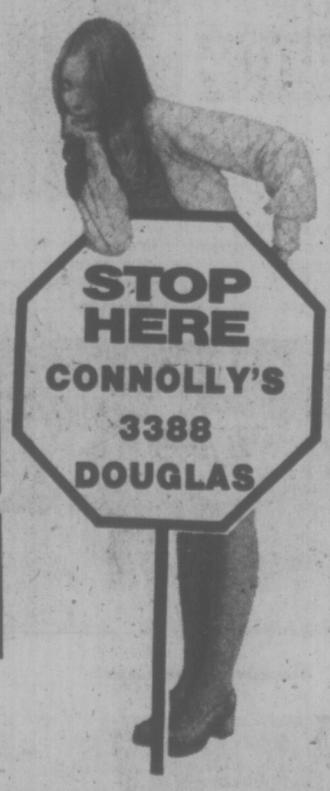

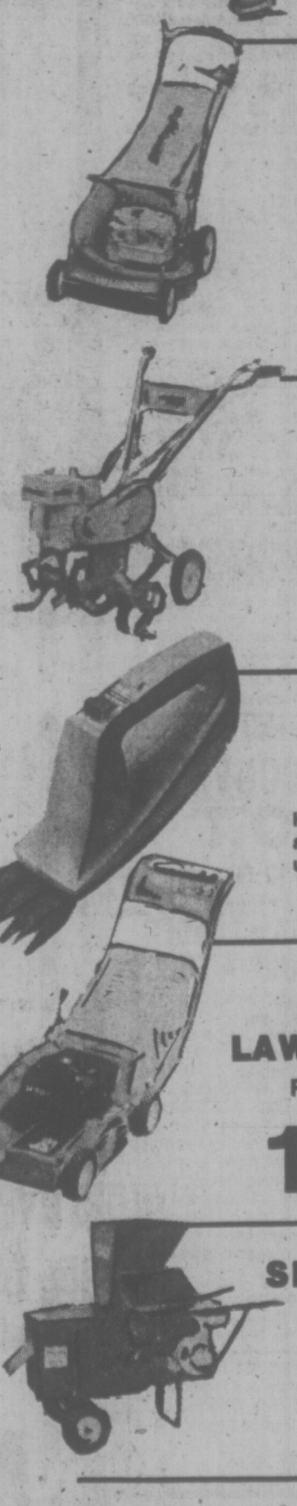

ELECTRIC NEEDIE Reduced by 15% OFF

SNAPPER LAWN MOWERS Reduced by 15%

ROTO TILLERS Reduced by 15%

DISTON SHEARS Hand and upright ½ PRICE

TORO LAWNMOWERS Reduced by 15%

SHREDDERS Reduced by 15%

"Big enough to know how—small enough to care!"

382-9118

Next to the Red Lion on Douglas

3388 DOUGLAS

BIG BAND SOUND
Of Geo. Kreeling's Orch. featuring
CY DIBNAH
One of Canada's accomplished, clarinet-saxophone artists performing Saturdays for dancing in the spacious Seaview Room, on the shores of Cordova Bay. Instrumentalist 8:45-9:30, dancing 9:30-12:30 a.m. $5 a Cpl.
McMorran's Table Res. 652-4251 658-5234

AT IFOGHORN
DANCING To "Slingshot"
The James Bay Inn
Two Great Places to Dine
LITTLE ITALY RISTORANTE
TIFFANY DINING LOUNGE
270 Government Street 384-7151

CREST MOTOR INN
BUSINESSMEN'S LUNCHEON
11:30 a.m. to 3:00 p.m.
Featuring Daily Specials.
PROVINCIAL DINING ROOM AND COFFEE SHOP
OPEN WEEKDAYS 7 a.m. to 11 p.m.
SUNDAYS and HOLIDAYS 8 a.m. to 11 p.m.
386-2421
455 BELLEVILLE ST.
Facing the Inner Harbour

PEARKES Arena 3106 TILLICUM JR 9-6864
PUBLIC ICE SKATING
FRIDAY 7:00-9:45 p.m.—Public
SATURDAY 10:30-12 noon — Family
1:30-3:30 p.m.—Public
8:00-10:00 p.m.—Public
SUNDAY 1:30-3:30 p.m.—Public
7:00-9:00 p.m.—Public
PARENTS AND TOTS Monday 1:30-3.00 p.m. Wed., Fri. 10.00-11:30 a.m.
SKATE RENTALS AND SHARPENING AVAILABLE

DeMolay Awards Presented Sunday

The highest award of the Canadian Order of Demolay will be presented to two Victoria men at a special ceremony in the Esquimalt Recreation Centre on Sunday.

Long-time Demolay advisors James Randall of the Victoria chapter and Charles Hewitt of the Oak Bay chapter will be presented with the Legion of Honor.

Both are known as the "backbone" of their chapters, which help young men develop into good citizens.

Another six members of the Order of Demolay will be awarded scholarships in memory of Dr. Gordon F. Grant, founder of the Victoria chapter 25 years ago.

Other members will be presented with various honorary titles, as well as Vancouver Island Demolay trophies for their contributions to Demolay work.

Among awards to be presented are the Representative Demolay Degree, the Chevalier and Senior Demolay degrees, and trophies for sportsmanship, ritual and outstanding members.

The ceremony begins at 2 p.m. and is open to the public.

Family Style DINING
Enjoy satisfying, inexpensive dining out often — at SCOTT'S, downtown.
OPEN 24 HRS. EVERY DAY
SCOTT'S RESTAURANT
650 Yates at Douglas

Friday and Saturday Nov. 28 and 29 is
AUDUBON FILM FAMILY NIGHT
Newcombe Auditorium (Provincial Museum)
8 p.m.
"MALHEUR: MARSH, MEADOW AND MOUNTAIN"
with James D. Hammond
Adults: $1.50
All children accompanied by parents 25c
Senior Citizens: $1.00.

Stores Picketed In Montreal

MONTREAL (CP) — About 100 Montreal-area Steinberg's Ltd. supermarkets were closed Thursday following a walkout by 6,000 workers after a breakdown in contract talks, an official of the grocery clerks' union said.

HARPO'S presents ONYX
NOV. 17 - DEC. 6
DOORS: 9:00 P.M.
MON. to WED. - NO COVER
15 Bastion Square 385-5333
CABARET

'Sounder' by HAMMOND
Continuous Showing Daily
The newest! The simplest! The best value in family fun! Just in time for Christmas. See it at
Hammond Organ Studios
In Victoria at 3400 Douglas Street Phone 388-9177

北京酒家
PEKING HOUSE
RESTAURANT
AT THE HEAD OF CHINATOWN
"The place for authentic Chinese food"
Different Dinner Special Each Week
OPEN EVERY DAY FREE HOME DELIVERY
Monday to Thursday, 4:30 p.m. to 1 a.m.
Friday and Saturday, 4:30 p.m. to 2:30 a.m.
Sunday, 4:30 p.m. to 10:30 p.m.
1706-8 Government St. 385-5521 386-3633

OPENING NIGHT FOR THE WHOLE FAMILY
Victoria Operatic Society
PRESENTS
RODGERS & HAMMERSTEIN'S
OKLAHOMA
AT THE McPHERSON PLAYHOUSE
NOW THRU SATURDAY, DEC. 6
CURTAIN — 8:00 P.M.
MATINEE: SUNDAY, NOV. 30 — 2 P.M.
• NO SHOW MONDAY, DEC. 1 •
BOX OFFICE NOW OPEN

LEONARDO DA VINCI CENTRE
195 Bay St.
Presents
"THE SKYLIGHTERS"
VICTORIA'S MOST FAMOUS ORCHESTRA
Nov. 29, 1975
DANCE 9:00 p.m. to 1:00 a.m.

Dining out should be a memorable experience . . .
OUR FOOD AND OUR PRICE ARE SUPERB!
Tokaj HUNGARIAN RESTAURANT Villa
• PEROGIES 4.50
• CHICKEN PAPRIKA 4.85
• HUNGARIAN SAUSAGE 4.85
• CABBAGE ROLLS 4.85
• WIENER SCHNITZEL 4.85
All our dinners include Hungarian Goulash (soup), tossed salad, garlic bread, fresh cooked vegetables, baked potatoes
RESERVATIONS 383-4732
1122 YATES ST.
Also catering to banquets and receptions
Ample Free Parking
Serving lunch 11:30-2 DAILY
Dinner Mon.-Thurs. 5-9 Fri., Sat. 5-10

CAMOSUN COLLEGE
Professional Theatre Arts Programme
Presents
TWELFTH NIGHT
One of Shakespeare's funniest plays directed by Maurice Harty.
Open Space 510 Fort St.
Nov. 21, 28, 29, at 8 p.m.
Adults: $2.50 Students; OAP, $1.50
Phone: 388-7378 for Reservations

GUYS 'N' GALS
Skating Party
TONIGHT
8:15 P.M.
• Door Prizes • Transistor Radios • Good Music
SEE YOU ALL AT THE MEMORIAL ARENA

WEEKEND SPECIAL
Fri.-Sat.-Sun.
Spaghetti justa' for two only $4.95
Our famous Spaghetti Sauce (your choice of meat or tomato) with cheese or garlic bread, green salad, and beverage (tea or coffee). A complete dinner for two; save $1.45.
A GREAT IDEA FOR LUNCH, DINNER, OR AFTER THE MOVIE SNACK.
PIZZA PIEMAN
JAMES BAY PARLIAMENT MEWS
MENZIES AT SIMCOE.
AND OUR NEW TOWN & COUNTRY FAMILY RESTAURANT
(next to Woolco)

JOIN in all the laughs and fun of the old Wig 'n Dickie featuring your old London Host.
EDDIE SHEAR, ERIC and BOBBY McQUILLAN
EVERY FRIDAY and SATURDAY 6 p.m.-9 p.m.
"An OLD ENGLISH DE LUXE BUFFET"
only $6.50
Cabaret 9 p.m.-1 a.m.
NO COVER CHARGE FOR DINERS
RESERVATIONS RECOMMENDED
THEATRE RESTAURANT
THE WILSON MOTOR INN
850 BLANSHARD ST. 385-6787

THE GREAT SILVER RUSH IS ON

Selection of series IV and V shown
Sterling Silver Olympic Coins...
there's never been a better time to buy.
Series IV Truck & Field — Series V Aquatic Sports
Beautiful works of art in Sterling Silver.
★ They're pure sterling silver!
★ They're real money!
★ They're super value that *could* become a sound investment!
★ They're beautiful as gifts and lifetime souvenirs!
Single coins from $8.00
Sets of 4 from $47.50
Complete your 28-coin collection. Or start collecting them now.
British Columbia residents add 5% provincial sales tax.
Never been easier to buy!
★ At Banks (ask your teller for details)
★ At Sears and Woodwards (you can use your charge account)
★ At authorized coin dealers and many other retailers
Do your Christmas shopping wherever you see this display.

★ Sears
★ Woodwards
★ Financial Institutions
★ Coin Dealers
★ Banks
Bank of British Columbia
Bank of Commerce
Bank of Montreal
Bank of Nova Scotia
Toronto-Dominion
Royal Bank
Unity Bank
Olympic Coins—1976 Canada
Olympic Coins. The most beautiful money money can buy.

You are cordially invited to attend the preview and meet the artist.
m. greene mitchell
C.S.P.W.C.
SUNDAY NOV. 30th 2-6 P.M.
Agghazy Gallery Ltd.
1016 FORT STREET
Daily 10 a.m.-6 p.m.
Fri. 10 a.m.-9 p.m.
385-7443

EIGHT-WEEK FREEZE ON CO-OP'S FOODS

CALGARY (CP) — Calgary Co-op stores have announced an eight-week price freeze on non-perishable packaged and canned goods, eggs and dairy products not controlled by the public utilities board.

Co-op president Gordon Walker, who announced the freeze, said any increases in wholesale prices will be absorbed by the company, but any lowering of costs will result in reduction of prices to consumers.

Meat, fresh vegetables and fruit are not included in the freeze, effective until Jan. 17.

The Co-op announcement followed similar price freeze movements by several Eastern Canadian food chains.

MALAHAT CHALET

15 Scenic Miles North of Victoria on the Island Highway

For Reservations, call 478-3386

OPEN
9:00 a.m.-7:00 p.m.
7 DAYS A WEEK

It's Thanksgiving At RAVEN'S Sunday Buffet!

American Thanksgiving. In remembrance of the Pilgrims' first harvest in November of 1620. For your dining pleasure our award-winning chefs have prepared a bountiful feast of harvest foods amid surroundings of mellow, cozy elegance. What are you doing for dinner this weekend? Bring the whole family to dine at RAVEN'S Sunday Buffet. Free underground parking. Maitre d' Savo is accepting reservations. And we're accepting reservations for your Staff Christmas Party — 385-2405. *Don't Delay!*

Raven's
FINE DINING LOUNGE
Harbour Towers 345 Quebec St., 386-7444
Victoria's Newest Inner Harbour Landmark

art gallery of greater victoria

presents
A SEMINAR WITH JOSEF CAVINO
ON DECEMBER 4 at 3 P.M.

A sculptor of major significance, this Canadian artist received in 1974, one of the first commissions awarded under the new B.C. Gov't Dept. of Public Works Fine Art Program. An example of Caveno's *Tensile Sphere* a structure comparable to Buckminster Fuller's *Geodesic Dome* in respect to its importance as an engineering discovery, has been commissioned to be permanently represented at the Canadian Chancery in Brasilia, which is scheduled to open next year. Through slides and scale modules he will present and discuss at the Gallery, the development of his current work.

1040 Moss Street Telephone 384-4101

FRIDAY and SATURDAY 14.95 per person
MENU GASTRONOMIQUE

LES ESCARGOTS DU BOURGUIGNON
SOUPE A L'OIGNON GRATINEE
CHATEAUBRIAND
SALADE NICOISE
WHOLE BAKED ALASKA FLAMBE
SPANISH COFFEE

Antonio's fine french cuisine
2 CENTENNIAL SQUARE
for reservations phone 384-7014
WATCH FOR NEXT WEEK'S MENU

art gallery of greater victoria

Edwin Holgate: Paintings
An exhibition circulated by the National Programme of the National Gallery of Canada.

Prints: Sixteenth to Nineteenth Century
An exhibition of works from the Gallery's Permanent Collection: Rembrandt, Goya, Renoir, Cezanne, and others, original engravings, etchings, lithographs.

1040 Moss Street Telephone 384-4101

Hours:
10:00 a.m. - 5:00 p.m. Tuesday through Saturday
7:30 - 9:30 p.m. Thursday, 2:00 - 5:00 p.m. Sunday

The Gallery Shop
Quality Items for Christmas Giving

MUSIC IN THE MUSEUM
Sunday, November 30, 1975
8:00 P.M.
Newcombe Auditorium
Provincial Museum
ARS NOVA ENSEMBLE
PLAYS
THREE CENTURIES OF ENGLISH MUSIC
Sponsored by the Education and Extension Services of the Provincial Museum

Little Denmark Restaurant
FRIDAY & SATURDAY MENU:
From 6:30 p.m.
Crab au Pernod
Cream of Asparagus Soup
Salad a la Maison
Cordon Bleu
Rum Chiffon
Cafe
9.95
A La Carte Menu Also Available *Reservations Required*
31 BASTION SQUARE 385-8833

TIE A YELLOW RIBBON AT THE OAK . . .
with
"BRANDY"
658-5231
for reservations
Open 9 p.m. to 2 a.m.
FRI.-SAT.
The Thatch CABARET
THE ROYAL OAK INN
4680 Elk Lake Drive

OPEN SUNDAYS 5-9 P.M.
DINING WITH A DIFFERENCE
Gay Nineties Spare Rib House
WHERE KEN PEAKER
Plays Your SING-A-LONG MUSIC
A SPARKLING ATMOSPHERE For
PERSONALIZED MUSICAL HAPPENINGS
World-Famous SPAREKIBS — Full Dinner Menu
825 Burdett — CHERRY BANK HOTEL — 385-5380

HELD OVER
In new screen splendor...The most magnificent picture ever!

DAVID O. SELZNICK
"GONE WITH THE WIND"
CLARK GABLE
VIVIEN LEIGH
LESLIE HOWARD
OLIVIA de HAVILLAND
Winner of Ten Academy Awards
ONE SHOW NIGHTLY AT 7:30
DOORS OPEN 7:00—CLOSED SUNDAY
ADULTS $2.50 Q. AGE $1.00
STUDENTS $2.00 CHILDREN $1.00
OAK BAY 2194 OAK BAY AVE 598-2213

And PIRATES OF TORTUGA
ONE SHIP AND HALF A HUNDRED MEN TO STEM A PIRATE TIDE!
THE YEARLING
SATURDAY & SUNDAY KID'S MATINEE
SHOWTIME 1:00 ALL SEATS $1.00
in Nootka Court
382-5922 · Douglas & Humboldt
TOWNE Cinema

Victoria Theatre Guild
presents
"A STREETCAR NAMED DESIRE"
by Tennessee Williams, at
LANGHAM COURT THEATRE
Now thru Nov. 29 at 8:15 p.m. Nightly
Tickets $2.50, Students $1.50 at Eatons Box Office
10 a.m.-4 p.m. daily 382-7141

De Broca's Crowning Touch!
—Plus—
1975 Academy Award Winner
"Best Animated Short Subject"
"CLOSED MONDAYS"

ALAN BATES
PIERRE BRASSEUR
JEAN-CLAUDE BRIALY
GENEVIEVE BUJOLD
ADOLFO CELI
FRANCOISE CHRISTOPHE
JULIEN GUIOMAR
MICHELINE PRESLE
MICHEL SERRAULT
"KING OF HEARTS"
NIGHTLY AT 7:00 & 9:00
GENERAL ENTERTAINMENT
R. W. McDonald, B.C. Director
in Nootka Court
382-5922 · Douglas & Humboldt
TOWNE Cinema

THROBBING STUDIES IN EROTOMANIA!

THEY STRIP FOR ACTION AT... Dr. Feelgood's SEX CLINIC
starring HARRY RHEEMS
star of DEEP THROAT
These nurses are fast operators... with a loving bedside manner that'll keep you coming back for another treat or treatment!

IN SIZZLING EROTICOLOR

and

What you see you won't find in ANY schoolbook!
SCHOOL of EROTIC ENJOYMENT
You may be shocked or startled but we guarantee you won't stop talking about "THE SCHOOL"!
IN SIZZLING EROTICOLOR

CLINIC: 7 & 9:55
SCHOOL: 8:05
ALL SEATS $3.00
STARTS TONITE
FOX CINEMA quadra at hillside 382 3370
WARNINGS:
CLINIC — totally concerned with sex.
SCHOOL — Frequent scenes of nudity & sex. — B.C. Director.

GENERAL ENTERTAINMENT CHILDREN $1.25
ROUSING ACTION! DOUBLE DISNEY ADVENTURE SPINE-TINGLING SUSPENSE!

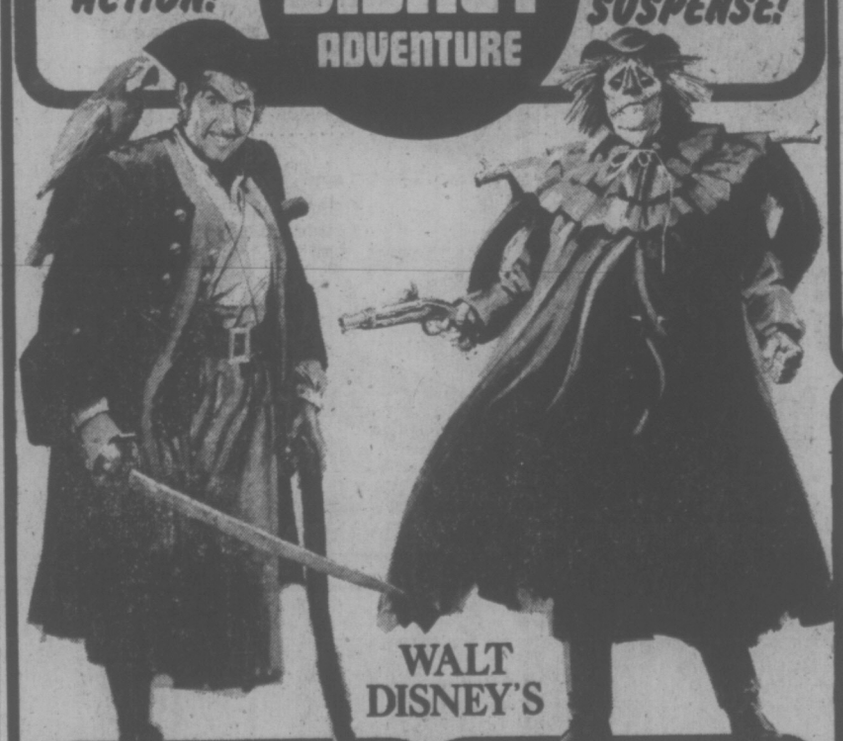

WALT DISNEY'S
ROBERT LOUIS STEVENSON'S Treasure Island
with BOBBY DRISCOLL
ROBERT NEWTON · BASIL SYDNEY
Produced by PERCE PEARCE Directed by BYRON HASKIN Screenplay by LAWRENCE E. WATKIN
TECHNICOLOR® G GENERAL AUDIENCES ALL AGES ADMITTED
AND
Dr. Syn alias The Scarecrow
Starring PATRICK McGOOHAN
GEORGE COLE · TONY BRITTON · SEAN SCULLY
Co-Producer BILL ANDERSON · Associate Producer HUGH ATTWOOLL
Directed by JAMES NEILSON · Screenplay by ROBERT WESTERBY
Based on "Christopher Syn" by RUSSELL THORNDIKE and WILLIAM BUCHANAN
TECHNICOLOR®
ROYAL 805 Broughton 383 9711
FRIDAY TREASURE 6:45 & 9:30 Dr. Syn — 8:10
SATURDAY TREASURE — 1:15, 4:00, 6:45, 9:30 Dr. Syn — 2:40, 5:20, 8:10
NOTE — NO FILM SHOW SUNDAY

FAMOUS PLAYERS THEATRES
MATURE
HEARTS of the WEST
"The Best Comedy This Year!" —Kevin Sanders, WABC TV
"One of the season's niftiest comedies!" —Joseph Gelmis, Newsday
"A nostalgia comedy. Delayed-reaction slapstick." —Pauline Kael, New Yorker
SHOWTIMES
FRIDAY — 7:05 & 9:10
SATURDAY & SUNDAY — 1:30, 3:20, 5:15, 7:05, 9:10
CORONET 836 Yates 383 6404

MATURE
Warning — Occassional nudity, violence & coarse language.
R. W. McDonald, B.C. Director
SHOWTIMES
FRIDAY — 7:20 & 9:20
SATURDAY & SUNDAY — 1:45, 3:35, 5:30, 7:20 & 9:20
SECOND WEEK!

Return to MACON COUNTY
CAPITOL 805 Yates 384 6811

ALLIED ARTISTS presents
STEVE DUSTIN McQUEEN HOFFMAN
in a FRANKLIN J. SCHAFFNER film
PAPILLON
Escape Is Everything!
Warning — Some brutality, violence and coarse language.
R. W. McDonald, B.C. Director

— PLUS — JOE DON BAKER AS "MITCHELL"
FRIDAY, SATURDAY and SUNDAY ONLY!
TILLICUM DRIVE-IN Burnside at Tillicum 382 7531
GATES — 7:30 SHOW AT 8:00

'Godfather' Silent in Court

MONTREAL (CP) — Vincenzo Vic Cotroni, described in past testimony before the Quebec police commission inquiry into organized crime as "the godfather of the Montreal underworld," appeared but did not testify before the commission Thursday.

Cotroni came to the Parthenais Street courtroom immediately after being accorded a temporary suspension of his subpoena, pending a decision of Quebec Superior Court on the commissio's right to issue the subpoena.

He did not say a word while in the court room, allowing his lawyer Jean-Paul Ste. Marie to speak for him.

An earlier appeal by Cotroni to the Supreme Court of Canada, challenging the constitutionality of the crime inquiry, was rejected without a hearing.

He was ordered to re-appear before the commission at 10:00 a.m. today pending official notification from the Superior Court of its decison.

Paoli Violi, Cotroni's associate and partner in Reggio Foods, was also shceduled to appear Thursday, but bailiffs have been unable to serve his subpoena. However, the commission did reach his lawyer and inquiry chairman, Judge Jean Dutil said, "I'm sure he knows he's supposed to be here."

Violi's name has been mentioned repeatedly in the present hearings of the commission during testimony concerning alleged extortion, intimidation, protection rackets, drug trafficking, gambling and underworld "settling of accounts."

The commission produced police-recorded conversations Thursday, said to be between Cotroni and Violi, showing Violi discussing an Aug. 18, 1973, incident in which Pierre Lasserte was short.

Police evidence indicated that Lasserte had been seen brandishing a gun before he was shot, demanding to see Violi and threatening to avenge a friend wo had been slain.

Lasserte, who suffered three head wounds in the shooting, is currentlyserving a three-year sentence for armed robbery and "hasn't mentioned veneance for a while," according to a police observer."

Violi said in the recorded conversation, which took place the day after the shooting of Lasserte, that a "picciotto" or soldier had entered an apartment and shot someone three times in the head.

Cotroni appeared worried during the conversation that Mr. Violi had ben sen going to the aparment.

Canadian Petroleum Use Drops

OTTAWA (CP) — The use of petroleum products dropped 2.2 per cent during the last 12 months, a small start on the road to energy conservation, Energy Minister Alastair Gilespie said.

He told the Men's Canadian Club that the figures from refineries show "strides, though slow ones, are being made."

With the country running out of domestically produced oil and natural gas, it soon will have to face additional imports of higher priced petroleum from the world market. The domestic price currently is frozen at $8 a barrel, compared with a world price of $11.51.

Cuts in the use of energy would diminish the need for imports, lowering the cost Canadians will have to pay, he said.

Capital costs for new energy projects in the next 10 years are estimated at $110 billion, he said. Cutting growth in a demand to three per cent annuallyy from the current 5.5 per cent would reduce that spending by about one-third.

"That's $40 billion. That's equal to about $7,000 for every Canadian family."

art gallery of greater victoria
BARGAINWORLD
Our grateful thanks to members and friends for items sent in for the recent successful Gallery "Book Nite" sale. The winning ticket number on our raffle of the beautiful book was 2882, Mr. John Wainscott of 8421 Central Saanich Road.
1040 MOSS STREET

The Big Cabaret
Featuring "VINTAGE"
Fridays Saturdays
Dining 7-9 Dancing 9-2
2915 DOUGLAS ST INGRAHAM HOTEL 385-6731

DE JOSE AMBROSIO
Restaurant
Portuguese Cuisine
Full Dining Facilities
9 a.m.-4 p.m. Daily
Mon., Thurs., Fri., Sat. 'til 10:30
3945 Quadra, 479-3451

ESQUIMALT SPORTS CENTRE
ICE SKATING
EVERY SATURDAY
Family 10:30 to 12 Noon
Public 2:00 to 4:00 p.m.
Teens 8:15 to 10:00 p.m.
SUNDAY
Public 2:00 to 4:00 p.m.
Adults 8:15 to 10:00 p.m.
16 Years and Over
SKATE RENTALS AND SHARPENING

Full Length Feature Film
IN HIS STEPS
NOV. 30 at 8:20 P.M.
OAKLANDS CHAPEL
2736 Fernwood Road
FREE ADMISSION ALL ARE WELCOME

SAPPHO'S CLUB
1616 Blanshard St.
384-2421
WINTER SPECIAL
HALF PRICE BEFORE MIDNIGHT
OPEN
FRI. AND SAT. TILL 6:00 A.M.
SUN. THRU THURS. — FREE
"Victoria's original after-hours Disco"

"DINE IN THE SKY"
Parrot House
The Parrot House Introduces a New Dinner Menu
Also featuring a
Chef Special Dinner
at 8.95 Per Person
Monday through Thursday
Come and enjoy a delightful atmosphere with a full-circle panorama of the city, sea, and mountains.
Open for Lunch and Dinner from Monday to Saturday
◆ Lunch 12.00—2:30
◆ Light Snacks 2:30-5:30
◆ Dinner from 6:00-10:30
Reservations 382-9258
Chateau Victoria HOTEL
740 BURDETT AVENUE
TELEPHONE 382-4221
AMPLE FREE PARKING validation at front desk

MEMORIAL ARENA
SATURDAY
FAMILY SKATING
10:30 A.M.-12 NOON
PUBLIC SKATING
2:30-4 P.M.

THE VICTORIA Symphony ORCHESTRA
Conductor LASZLO GATI
One of the Season's major concerts
Pierre Mercure
Tchaikovsky
Bruckner
Featuring RUGGIERO RICCI
in Tchaikovsky's exquisite Violin Concerto
Bruckner's magnificent 4th Symphony
THE ROYAL THEATRE
Sunday, Dec. 7 — 2:30 p.m. Monday, Dec. 8 — 8:30 p.m.

Stardust Ballroom
SATURDAY
"JETS"
DANCE ON VICTORIA'S ONLY
"MIRROR DANCE FLOOR"
IN THE
Downstairs Cabaret
TUES.-SAT.
featuring "JUST COOKIN"
RESERVATIONS, 385-1031
TUES., WED., THURS. No Cover Charge
INQUIRE ABOUT OUR FREE BANQUET ROOMS
RESERVE YOUR CHRISTMAS PARTY NOW WITH "TRAFALGAR"
STARDUST 1037 VIEW ST. Lots of Free Parking 385-1031

REMEMBER THE 60's?
Remember when skirts went up and hair came down?
Remember when all the girls were screaming for the Beatles?
Remember when things weren't just great... they were groovy!
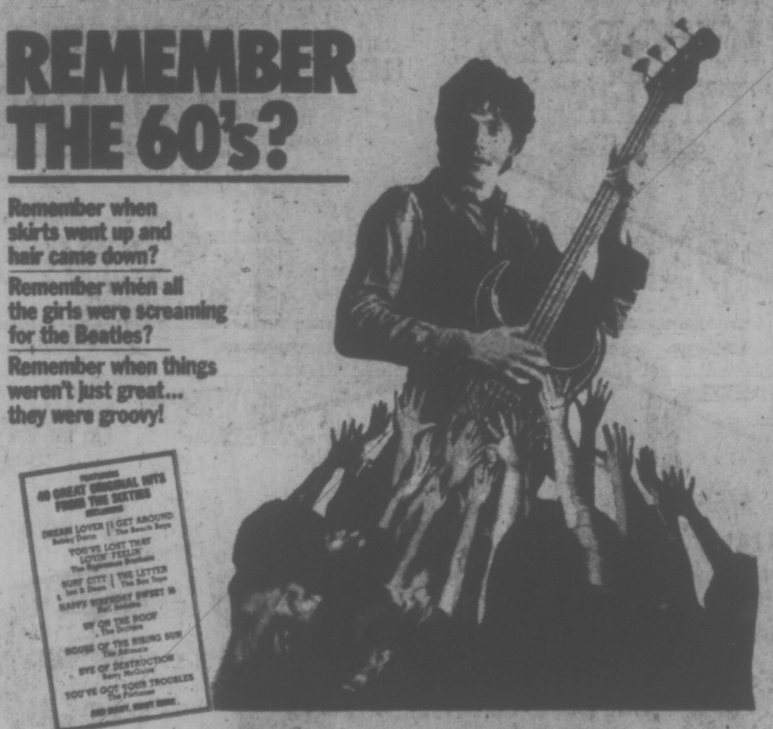
COLUMBIA PICTURES Presents A GOODTIMES ENTERPRISES PRODUCTION
STARDUST
A story that could only have happened in the 60's.
Starring DAVID ESSEX as Jim MacLaine · ADAM FAITH as Mike and LARRY HAGMAN as Porter Lee Austin · KEITH MOON as J.B. Clover
MATURE
HAIDA
808 YATES STREET
382-4278
FRI., SAT., SUN. MATINEES 2:00, 4:20, 6:40, 9:00
MON. thru THURS. 7:00, 9:00

A flick to remind you... being alive is FUN!
"LET'S DO IT AGAIN"

SIDNEY POITIER
BILL COSBY
CALVIN LOCKHART
SHOWTIMES DAILY AT 1:15, 3:05, 5:05, 7:10, 9:20
MATURE
ODEON 2
780 YATES STREET
383-0513

3RD AND FINAL WEEK!
The Adventures of FRONTIER FREMONT
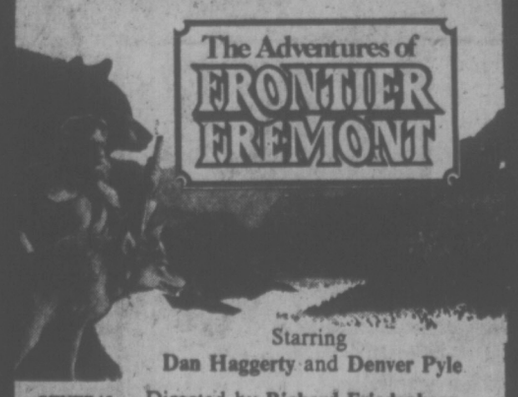
Starring Dan Haggerty and Denver Pyle
GENERAL
Directed by Richard Friedenberg
Screenplay by David O'Malley
Produced by Charles E. Sellier, Jr.
MATINEES FRI., SAT., SUN. 1:35, 3:20, 5:10
NIGHTLY 7:15, 9:15
GOLDEN AGE AND CHILDREN $1.00
ODEON 1
780 YATES STREET
383-0513

every bit as romantic as 'A Man and A Woman'."
—Kevin Thomas, LOS ANGELES TIMES
Joseph E. Levine presents
And Now My Love
a film by Claude Lelouch

"There's so much in it, that you will just have to see it twice."
—David Sheehan, CBS-TV
NIGHTLY 7:05, 9:05
COUNTING HOUSE CINEMA 1
BROAD AT BROUGHTON
383-9434
GENERAL

The most hilarious military farce since M·A·S·H!
Whiffs

ELLIOTT GOULD
CO STARRING EDDIE ALBERT
HARRY GUARDINO
GODFREY CAMBRIDGE
AND STARRING JENNIFER O'NEILL
The Army's prize human guinea pigs turn on the gas!
SHOWS NIGHTLY 7:05, 9:05
COUNTING HOUSE CINEMA 2
BROAD AT BROUGHTON
383-9434

TIME TO PLANT
FRUIT TREES
Semi-dwarf apples, peaches, plums, cherries. 2-year-olds.
Priced from 5.50

ROSES
New stock in and ready to plant. 160 varieties of choice local grown rose bushes.

Bulbs ON SALE for a Dazzling Spring Display

RED EMPEROR TULIPS
Grow 18" high. Spectacular, brilliant, dazzling, scarlet giants bloom in early April with the earliest spring bulbs. These tulips have become one of our most popular sellers. Sale
10 for 1.65 25 for 3.75 100 for 13.50
This is one of many Dutch bulbs on sale this weekend.

Remember...
Give a living gift this Christmas. Shade trees, flowering trees, rhododendrons, azaleas, roses, tools and garden books.

WHEN IN DOUBT
Gift Certificates honored 12 months a year.

LIVING CHRISTMAS TREES
Spruce, fir, pine — plant them outside after Christmas.

OPEN SUNDAYS 10-5
HOURS: 9-5:30 Daily
Closed Wednesdays
Cedar Hill
CHARGEX
NURSERY and GARDEN CENTER
1551 CEDAR HILL CROSS ROAD
Half Block West of Shelbourne

Plastic Bag Repels Sharks

SAN DIEGO (UPI) — Getting into a plastic bag is proving to be an effective defence against shark attack, according to a U.S. Navy scientist.

"It's like a hiding place or disguise," Dr. C. Scott Johnson of the Naval Undersea Centre said. "The person presents nothing to attract a shark."

The bag, developed and patented by Johnson, is seven feet long and 30 inches in diameter and can be packed in a container the size of a wallet. A device quickly pops it open in an emergency and a downed aviator or seaman can crawl inside.

The swimmer floats vertically inside, using an inflatable collar near the top of the bag and his own Mae West for flotation, and by pulling a draw string at the top of the bag and can enclose all but his face.

"Essentially it's just a sleeping bag with no lining," said Johnson. The bag is made of a single sheet of durable plastic with shiny aluminum on the inside so that it can be used for survival on land as well.

The bag, now being manufactured for testing by the U.S. Air Force, resembles "a big dark blob" in the water, and for unknown reasons sharks are reluctant to approach it.

It has been tested with hundreds of sharks in the open sea and marine laboratories with the same results, Johnson said. Even with smaller fish are hung outside it as bait, sharks including killer varieties will not attack.

Experts who tested the bag in both the Atlantic and Pacific were unable to explain the reluctance of sharks to attack but suggested they were wary of anything their own size, Johnson said.

BUS PASSES
Due to the postal stoppage, $5.00 B.C. Hydro Bus Passes for persons in receipt of Mincome or the Federal Guaranteed Income Supplement may be picked up between
9 a.m. and 4 p.m. Monday to Friday
in the
BELMONT BUILDING
614 Humboldt Street

BRACE PREVENTED JFK FROM SLUMPING FORWARD

ALBUQUERQUE, N.M. (AP) — President John F. Kennedy was fatally wounded by an assasin's second bullet because he was wearing a rigid back brace and did not slump over after being hit by the first shot, says the president-elect of the American Academy of Forensic Sciences.

Dr. James Weston, who said he believes Kennedy was hit by two bullets fired from behind his right shoulder, said Kennedy was wearing a brace which held him rigid after he was wounded in the neck by the first bullet.

The brace prevented him from slumping forward or sideways, and the second bullet hit him in the head, Weston said. He said Kennedy could have survived the neck wound.

Weston, also the New Mexico state medical examiner, has studied previously classified data dealing with the Nov. 22, 1963, Kennedy assassination.

He spent a week in the National Archives in Washington studying photographs, x-rays and medical reports at the request of CBS News, which this week televised a documentary on Kennedy's assassination.

The autopsy on Kennedy was performed by military doctors who weren't forensic pathologists and didn't follow normal criminal investigation procedures, Weston said.

But he said he is satisfied with the medical aspect of the inquiry. "I don't believe anybody could find any more."

A better autopsy could have shown the angle of the fatal bullet, and a picture of the president when the shots hit would have allowed experts to determine the bullet's point of origin, he said.

Weston added, however, that the president's car is hidden by a roadside sign in the only films of the crucial seconds when he was hit.

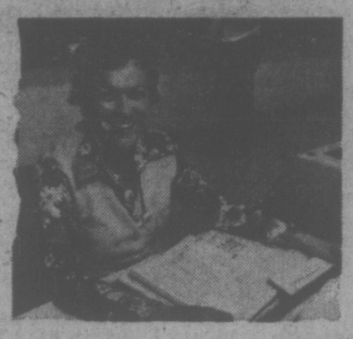

"Our new Red, White and Blue fare plan makes it easier to save."

(from Vancouver)
Edmonton $27.00
Winnipeg $45.00
Montreal $78.00

That's just a sampling of CN's new one-way Red coach fares, available if you travel at off-peak periods when the trains are less crowded. And to help you plan your travel savings, CN has a new Red, White and Blue folder. Pick up a copy today from your Travel Agent. We want to help you save!
CN

The luxury of DOWN!

The most practical, unique gift you could ever give! Year round sleeping comfort as millions of tiny filaments interlock to keep out cold — hold in body warmth. Pure goose down comforters and pillows with non-slip, removable covers that eliminate bed-making forever.

eiderdown shop
720 Yates St. Mall
384-0133
Direct from our Victoria factory to you.

Mattel Freezes Toy Prices

TORONTO (CP) — Lindsey Williams, president of Mattel Canada Ltd. of Toronto, has announced a 12-month price freeze on toys the company manufactures.

He said in an interview the freeze now is in effect and will remain for the next 12 months unless there is a major fluctation in foreign currency.

The Mattel president said the price of his company's toys increased between 12 and 14 per cent in the last two years because of rising prices in raw materials.

Stabilization of raw material prices in the Orient has caused the levelling of toy prices and in some cases price reduction of 10 per cent, he said.

Williams said toy sales have risen substantially in the last four years since toy companies started selling trucks and other traditionally boys' toys to girls.

Williams said the company expects sales this year to be slightly under the 1974 record of $20 million and predicts a 10-per-cent increase for 1976.

Y Slates Women's Lectures

The Victoria YM-YWCA will present a series of Thursday noon-hour lectures early in the new year intended to be of interest to women.

Among topics: preventive medicine, sex discrimination in schools, the Berger recommendations on matrimonial property, transcendental meditation, marriage today, breast cancer prevention and raising children.

The one-hour lectures, running for 10 weeks, will start Jan. 8 and be held in the Youth Lounge from noon. Cost to Y members is $2.50 for the series and $5 for non-members or 50 cents a lecture.

The audience is invited to bring lunch and can buy coffee. There is a baby-sitting service available for $1.25. Those interested in the series can register at the Y, 880 Courtenay St.

One of the three largest selling Canadian Whiskies in the world.

Try it, and taste why.
Windsor Canadian.

OFFER ENDS SUN AT 9 P.M.
AT mandel FLOORCOVERINGS
FREE! FOAM UNDERPAD WITH EVERY CARPET PURCHASE (EXCEPT PRE-BACKED CARPET) RETAIL ONLY!
DON'T MISS THIS ONE AT mandel FLOORCOVERINGS
OPEN 7 NIGHTS 'TIL 9 P.M.
DOUGLAS OPP. HOLMES
382-8276

ACTUAL SIZE AVAILABLE

Your Greeting Card selected from a large variety of designs. May be ordered at 30.50 (2½" x 3") a dozen.
Phone 386-2121
To Reserve Your Card

Merry Christmas
Best wishes to our many good friends at this holiday time.
(YOUR NAME)

Merry Christmas
Wishing you and yours a Christmas filled with good cheer and happy get-togethers.
(YOUR NAME)

Greetings
'Tis the season to be jolly . . . and it is in this happy spirit that we wish our friends a Merry Christmas.
(YOUR NAME)

Merry Christmas
To all our friends we wish a holiday filled with its own special enchantment. May Christmas joy fill your home.
(YOUR NAME)

PEACE
"Unto you is born this day in the city of David a Saviour, which is Christ the Lord"
(YOUR NAME)

the Bay

Your Merry Christmas Store

Christmas Sale Days

Saturday, Last Day!
Shop Now for These and Other Fantastic Savings.

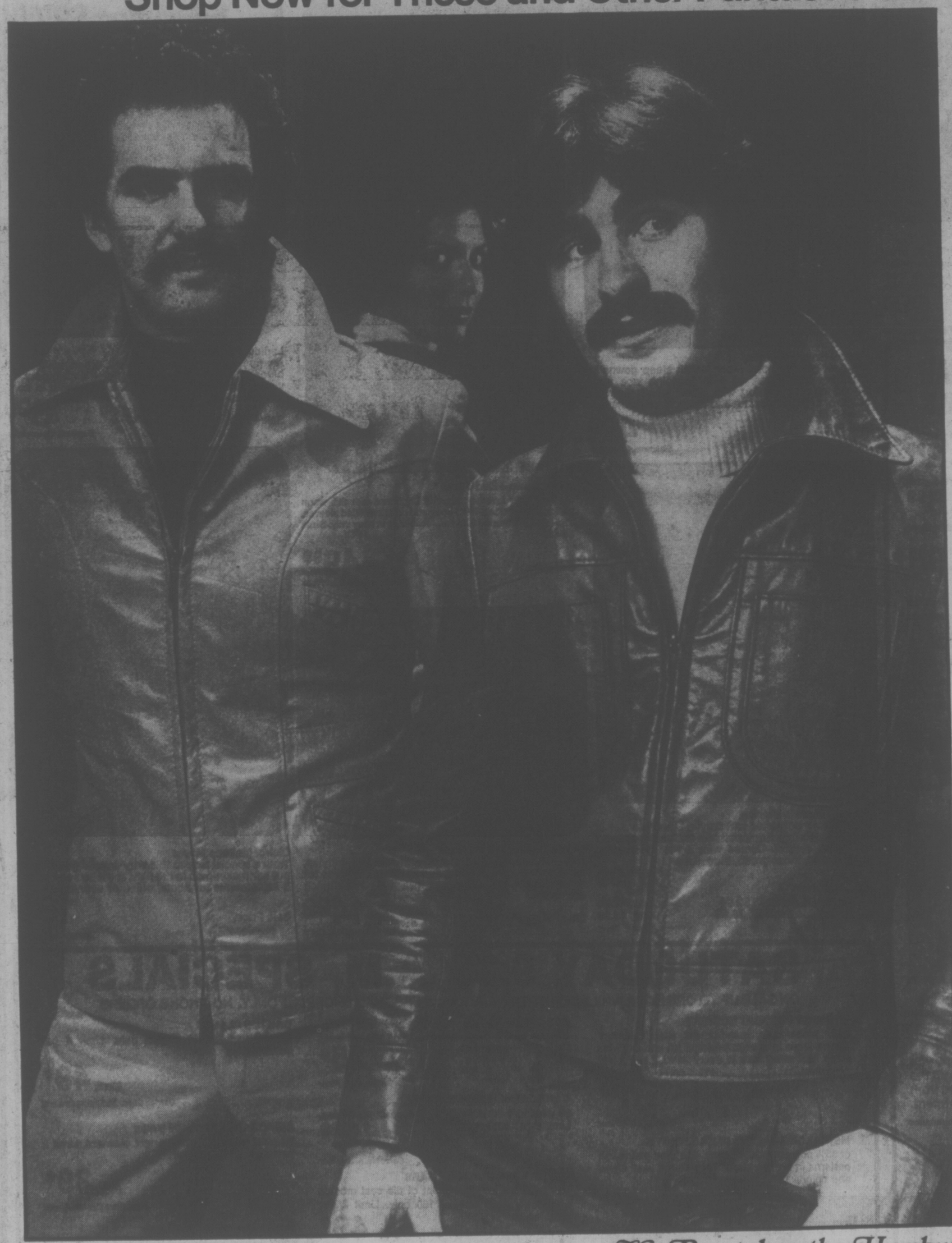

Get a Great Looking Leather Coat By Neto On Sale Saturday Only At The Bay

20% Off

Here's a great opportunity to get yourself a super leather coat or jacket. Smartly styled, they are just what you need for the chilly fall weather. Come in soon and take your pick. Remember, they are only on sale for one day so hurry in! Sizes 36 to 44. All in shades of mahogany or oak.

A. Contoured jacket with zip front, pleated back, four front slash pockets and snapped cuffs. Reg. $185.

Sale Price

$148

B. Bomber style jacket with two chest pockets, interesting seam detail and zip front. Reg. $115.

Sale Price

$92

Not Shown:

Leather blazer beautifully styled in dark brown only. Sizes 36-46. Great Christmas value!

Sale Price

$119.99

Men's Coats, Main Floor

The Bay takes the Humbug out of Christmas

Use your Baycard, your good-for-so-many-things card.

OPEN FRIDAY TO 9:30 P.M.
SHOP SATURDAY 9:30 A.M. TO 5:30 P.M.
PHONE 385-1311, FREE CUSTOMER PARKING.

Hudson's Bay Company

the Bay

Your Merry Christmas Store

Christmas Sale Days

SATURDAY, LAST VALUE PACKED DAY.

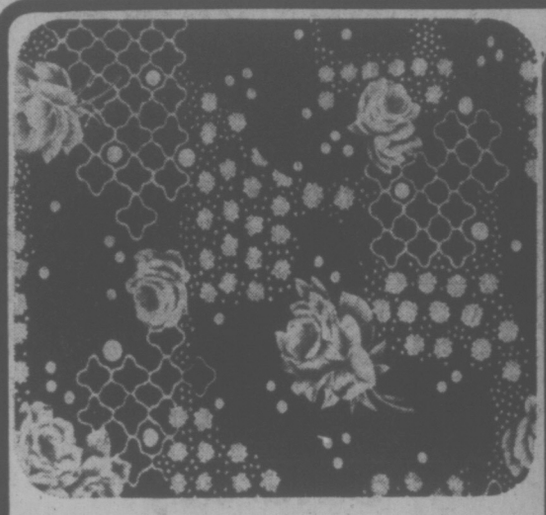

Polyester Interlock Prints
Stitch up something special for someone you love, for a very personalized Christmas gift. Economical too, when you start with 60-inch fabric. Choose from floral or geometric prints in easy care polyester knit.

Sale Price, yd., **2.99**

Fashion Fabrics, Second

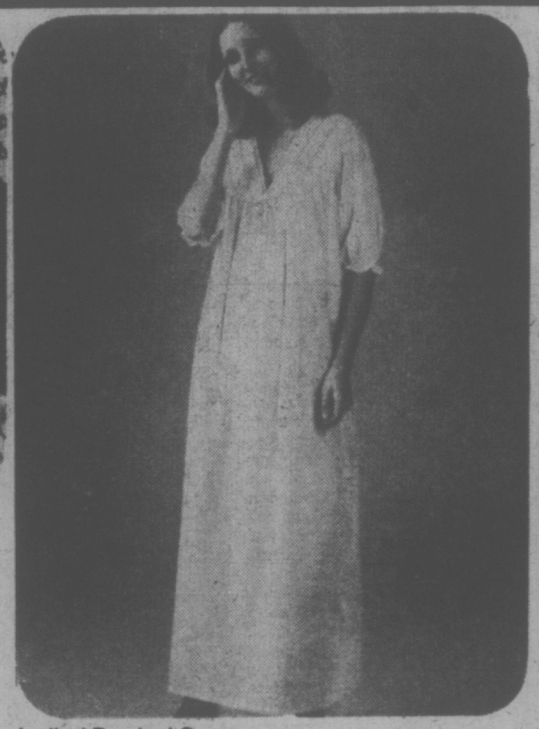

Ladies' Brushed Gowns
An ideal gift for Mom. Floor length sleep gowns in a variety of designs, all with feminine lace trim. Styled for cozy comfort with elbow length sleeves. Made of brushed acetate and nylon in plain shades, sizes S.M.L.

Sale Price, **4.99**

Sleepwear, Second

Men's Down-Filled Parka
Surprise your favorite man this Christmas with this warm parka. It has a down-filled body and polyester filled sleeves. The hood is trimmed with fur. Available in navy only. Sizes 36-46.

Sale Price, **49.99**

Dress Casuals, Main Floor

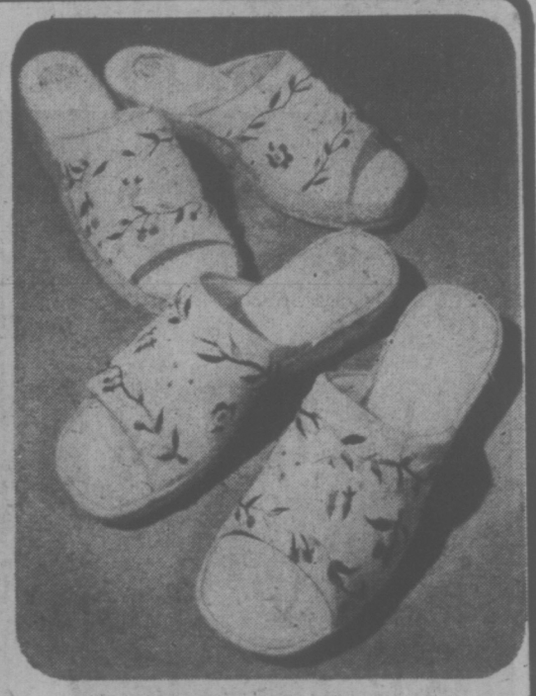

Ladies' Popsicle Slippers
A very feminine slipper in yellow, green, white, light blue, or beige with delicate floral embroidery on vinyl uppers. Soft sole provides the utmost in comfort. Sizes 6-9.

Sale Price, **3.99**

Baymart, Downstairs

BARGAIN BAZAAR
SATURDAY SPECIALS

WHITE PILLOW CASES are regular size in white only. Each, **2.99**

LADIES' LEATHER PURSES in assorted sizes and colors. Each, **5.99**

TORCAN 3-SPEED FANS are oscillating type with push button control, 14" face. Each, **9.99**

Personal shopping only, please

Bargain Bazaar, Garden Shop, 2nd

BERNINA SEWING MACHINE AT SAVINGS OF $50

Top quality Bernina sewing machine that performs perfectly with all fabrics. Have it demonstrated for you by the special Bernina representative in attendance Saturday.

Regular 669.95. Saturday only, **$619**

Sewing Machines, 4th Floor

HOBBY CRAFT DEMONSTRATION

Saturday see Susan Hutchinson, Youth Council Member, demonstrate the interesting craft of rug making in the hobby craft department, 2nd floor. Saturday 10 a.m. to 4 p.m.

Scarf Tying Demonstration

Saturday from 1 to 3 p.m. see how you can accessorize your wardrobe with the imaginative use of fashion scarves from our main floor accessories department.

Shop The Bay's Delicatessen For Festive Season Delights

For those special get-togethers, the Delicatessen will prepare for you, fancy and open faced sandwiches; trays of meats, cheeses and pickles; hot and cold hors d'oerves. See the cheese baskets for Christmas giving. Come in today or phone 385-1311, local 257 or after store hours phone 384-9264.

Baycrest Electric Blanket
Nylon bound polyester and acrylic blend blanket is machine washable. Equipped with exclusive stand-up illuminated control. Comes with 2-year guarantee. Antique gold, moss green, blue, rose.

Sale Price, twin, **30.99**
double (single control), **32.99**
double (double control), **36.99**
queen, **47.99**
king, **59.99**

Staples, Third

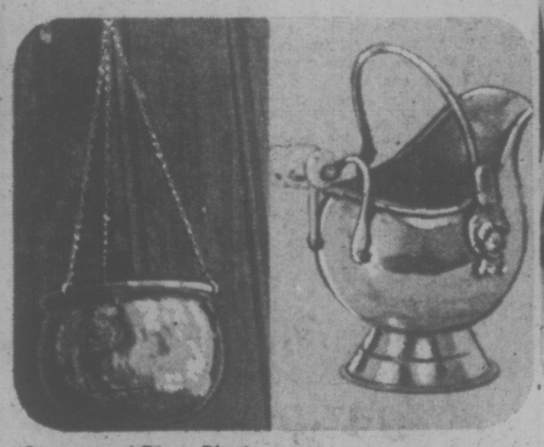

Copper and Brass Planters
Brass and copper planters in your choice of 4 styles, all imported from Holland, and all great gift ideas for anyone on your Christmas list. 5½ and 6-inch diameters.

Sale Price, **14.99**

Decorative Accessories, Third

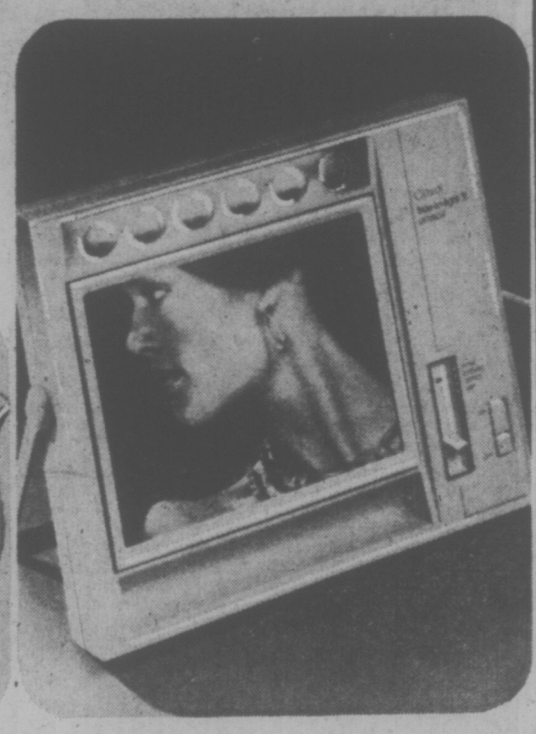

Clairol Makeup Mirror
Treat a special lady to this very special gift. Lets her put her makeup on in the light she'll be seen in. With 3 adjustments for home, office or evening settings.

Sale Price, **19.99**

Beauty Aids, Main

SATURDAY 9:30 A.M. SPECIALS

ON SALE UP TO ONE HOUR WHILE QUANTITIES LAST. PERSONAL SHOPPING ONLY, NO PHONE ORDERS.

WHISPER SUPPORT HOSIERY
88% nylon/12% Spandex for sheer support. Brown tones in broken average, tall and extra tall sizes. Not every size in every color. Limit 2 per customer.
Each, **1.49**
Hosiery, Main Floor

MEN'S LONG SLEEVE DRESS SHIRTS
of 65% polyester/35% cotton. Assorted plains and patterns in broken sizes. Not all sizes in all styles and colors. Limit 2 per customer.
Each, **2.99**
Dress Shirts, Main Floor

BAND AIDS
60 strips per box. Limit one box per adult customer.
Each, **39¢**
Household Needs, Main Floor

ASSORTED BOOKS
Choose from a good variety of titles and subjects. Limit 2 per customer.
Each, **25¢**
Books, Main Floor

CANACHROME 35 M.M. FILM
20 exposure slide film with processing included. Limit 2 per customer.
Each, **2.49**
Cameras, Main Floor

MATCHBOX MINIATURE CARS
Choose from an assortment of die cast models with free rolling wheels. 160 only. Limit 2 per customer.
Each, **49¢**
Toy Factory, Third

HOCKEY TAPE
White only in 20 yard long, ¾" wide roll. Limit 4 rolls per customer.
Each, **59¢**
Sporting Goods, Downstairs

CACTUS PLANTS
Named varieties in 2 inch pots. Limit 4 per customer.
Each, **49¢**
Garden Shop, 2nd Parkade Level

DISPOSABLE VACUUM BAGS
Fit most cannister and upright cleaners. Limit 2 packages per customer.
Pkg., **39¢**
Floor Care Centre, Fourth

MEN'S AND BOYS' T-SHIRTS
100% cotton in white with novelty decals. Broken sizes. Slight imperfections won't affect wear. Limit 2 per customer.
Each, **19¢**
Baymart, Downstairs

Use your Baycard, your good-for-so-many-things card.

SHOP FRIDAY 'TIL 9:30 P.M. SATURDAY 9:30 A.M. TO 5:30 P.M.
PHONE 385-1311. FREE CUSTOMER PARKING

Hudson's Bay Company

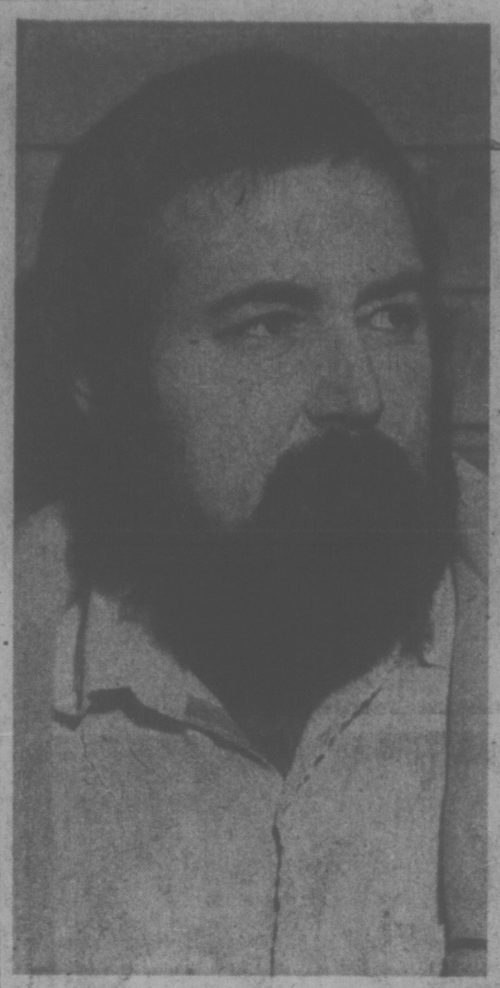

'The logic' escaped Ronald Woodall

Victoria's 'Golden Egg' All Cracked

By HUMPHRY DAVY
Times Staff

Victoria is a prime example of "spoilage" in Canada, says artist Ronald Woodall.

Author of Magnificent Derelicts, a new illustrated book on country buildings, he says he can't understand how the city allowed high rises in its core when its primary industry is quality and atmosphere.

"I don't understand the logic," he said in an interview. "It was its golden egg."

The 41-year-old painter, formerly of Montreal but now living in West Vancouver, said 25 years ago Victoria was one of the few cities in North America to retain its quality.

"Then it seems the city turned around and started destroying the quality which had made it famous," he said. "My father lives here and every time I visit him he shows me bits of old Victoria which are disappearing."

He said there is actually more Victoriana in Halifax, Montreal and Toronto than in Victoria.

Instead of illustrating and writing on architectural masterpieces, Woodall has chosen for subject in his book rural functional buildings, such as abandoned farm houses, barns and churches, which are fast disappearing.

"These buildings are lasting monuments to laughter and grief and childbirth and death and all the best and worst of times," he said. "The people who owned them are gone forever."

"But they (the edifices) are fast disappearing," he said. "I painted the 70 buildings over a span of seven years and now about one-third of the buildings in the book have either been taken down, burned or collapsed into rubble."

Landmarks are also vanishing at an astonishing rate, he said.

★ ★ ★

He said there is only one original Mile House left in B.C. It is on private land about 12 miles north of Cache Creek.

"The remaining old rural buildings are like the tail end of a dying species of animal," he said. "You can keep count of them like trumpeter swans. But unlike animals, they can't procreate. When they go, they are gone forever."

He regretted that Duncan demolished its Chinatown to make room for a cylindrical city hall and parking space.

"The buildings made up one of the best Chinatown blocks anywhere in small-town North America," he said. "But they were replaced by a building which is completely out of place in the Cowichan Valley."

He said he became interested in the rural buildings of the past when he ran across a ghost town while travelling through the U.S. Midwest. He was so impressed by the lonely structures he decided to seek out these derelict towns and to photograph and paint the buildings.

"It all started as a hobby," he said. "To me these buildings seemed mystical and magical. Here for a variety of reasons, people had simply walked away from their homes and their farms, sometimes leaving entire towns and cities empty."

Woodall has collected 30,000 photographs of rural buildings throughout the North American West, from the Mexican border to the Yukon.

His photographs are believed to form the only systematic collection of its kind in North America. A book will be published next year in New York, this time not his paintings, but featuring between 500 and 600 of his best pictures.

Carmen's Clothing Found?

Police at Colwood are investigating a possible connection between the discovery of women's clothing in the bush Thursday and the disappearance nearly two years ago of 17-year-old Carmen Robinson.

RCMP said there appears to be a difference between the items found and the description of clothing the girl was last known to be wearing, but there was a chance she had purchased additional items that day.

A passerby turned over to police a pair of knee boots, a party dress, two pairs of pantyhose and a shawl which were found about 100 feet off Millstream near B.C. Hydro transmission line.

Two Face Escape Charges

Two men captured Thursday afternoon after a high-speed chase by Sidney RCMP were charged in Victoria provincial court today with escape, being unlawfully at large, breaking and entering and theft.

John Edward Wonnacott, 28, and John Glen Glowa, 34, offered no resistance when they were arrested in connection with a William Head escape Wednesday.

Wonnacott was also charged with dangerous driving.

Both were remanded to Dec. 5 for election of trial method and plea.

Police recovered three butcher knives and a hatchet from the car they forced off the road at McTavish and Pat Bay Highway about 5 p.m.

They were captured a day after they had gone missing from the medium-security prison sometime between the 4:30 and 10 p.m. head counts.

The chase came half an hour after a Deep Cove home burglary in which weapons and clothing were taken.

The pursuit by three police cars began when a 1973 Volvo earlier reported stolen from a home near the prison was spotted at Wain Road and Pat Bay Highway.

The chase led through Sidney streets at speeds up to 90 miles an hour. No accidents were caused despite heavy rush-hour traffic.

Wonnacott was serving 11 years, six months for three counts of armed robbery and one count of assault causing bodily harm and would have been elegible for parole at the end of 1979.

Glowa was serving 15 years for four counts of robbery. He was sentenced in Vancouver in 1970. He was sent to William Head from Matsqui only six weeks ago.

Wonnacott had previously been released on 13 temporary passes, all but one under escort, and had always returned. Glowa had never received a temporary pass.

Bulging Hospitals Threat To Budgets, Patient Care

By DON VIPOND
Times Staff

Victoria's two general hospitals are once again overflowing with patients — including many who should not be there — and the crowding is threatening patient care and driving budgets into the red.

"I think we should make a lot of noise about it," Dr. Weichmann Billung-Meyer, chief of the medical staff, told a meeting of the Victoria General Hospital board Thursday night.

The board was told that on Tuesday night the 428-bed hospital in theory had 13 patients for which there were no beds. They were accommodated in the emergency department, sunrooms and classrooms.

At Royal Jubilee Hospital, executive director A. C Pickles said today the situation is "absolutely identical."

Besides housing patients in treatment rooms and side rooms, some have been kept in corridors this week, he said.

"It's as bad as you can get, I guess."

A major cause of the problem is a lack of beds elsewhere for patients who no longer need the $110-a-day acute care beds.

Directors at Victoria General learned that there are 86 patients there, about 20 per cent of the hospital's capacity, who are classified as extended or intermediate care but who can't be moved out because there is no place for them to go.

Apart from delaying hospital care for people waiting to be admitted and causing elective surgery to be frequently postponed, the load of patients occupying beds but not acutely ill is costly.

Write-offs of bad debts are expected to reach $200,000 by the end of the year, the board was told, and about $150,000 of this comes from patients who are no longer classified as acute care and so are not covered by provincial hospital insurance.

In the past the province has provided hospitals with offsetting grants at year-end to cover bad debts but the board heard Thursday night there are indications this may not continue.

The administration at Victoria General calculates it has lost another $200,000 in revenue from hospital insurance through a change in coverage regulations on emergency care.

In the past, hospitals could bill the insurance plan for medical supplies and tests where patients came for emergency treatment more than 24 hours after the accident. The 24-hour limit has been removed and the plan no longer covers such costs for hospitals. The patients themselves are usually billed $2.

Board members confirmed their intention to run the hospital on a balanced budget, something most major hospitals in B.C. are far from achieving this year.

But director Art Saunders warned that the cost of balancing the budget is the possibility of reducing the quality of patient care.

At present, Victoria General's operating deficit is about $94,000 on this year's budget of close to $17.5 million. Its operating estimates for next year, approved by the board Thursday night, are about $21.8 million.

At Jubilee, Dr. Pickles said today the current operating deficit for the year is over $1 million. The board's target is a balanced budget next year but there is no way it can be achieved this year, he said.

—Bill Halkett photo

Crowding has forced this patient into corridor at Jubilee

The $30 Million Secret

Board members at Royal Jubilee Hospital voted by a wide margin Thursday night to keep their meetings closed to press and public.

Asked to comment on the decision today, board chairman James Glassford said: "The board has deliberated over this issue for two meetings. It was most thoroughly aired and the board in its wisdom elected to maintain the present policy of closed meetings."

Asked why, he said: "It's the feeling of the board that no useful purpose can be served by opening the meetings."

The board sets policy for the hospital, which includes the Eric Martin Institute and Memorial Pavilion, the former Veterans' Hospital, and its operating budget is close to $30 million this year.

Board meetings at Victoria General Hospital are open to the press.

'Utter Court Chaos'—Judge

A Victoria provincial court judge warned Thursday that "utter chaos" will overtake the courts unless the burden of cases is eased and better communication established within the system.

"Something must be done before utter chaos takes place in this provincial court . . . the most important court in this criminal jurisdiction," said Judge Fred Green.

He spoke near the end of the day when the list of cases — without trials — took more than five hours.

Court officials had already spent several minutes scrambling through diaries for a new preliminary hearing date on a charge that would have been tried Thursday except that one courtroom had no judge.

"What disturbs me is the entire breakdown of the proceedings in this court this afternoon," said the judge. "One judge leaves this jurisdiction for one day . . . and the result is a charade in a court that is overburdened, four months behind, and not able to get on with one trial.

"It speaks of a deplorable and unacceptable lack of communication in this provincial court system."

Several cases Thursday morning had been set for March, 1976, but Green said he refused to put ahead four months a preliminary hearing that has already been adjourned more than once.

An open date of Dec. 4 was finally found for the hearing.

"It is abundantly apparent we need more provincial courts right now," said lawyer David Wilson later that day.

Wilson recently served on a committee with other Victoria Bar Association members and court-related personnel that was set up when the provincial government first announced additions to the Law Courts building on Burdett.

He said the new building will provide even less space for provincial court than now exists in the city.

"It's insane," said Wilson.

Three rooms are now used for provincial court matters, and three will be provided in the Law Courts, but one will also house Court of Appeal proceedings which go about six weeks a year, he said.

"The decisions seem to have been made by somebody who was totally blindfolded," Wilson said.

Long delays in court lead to a breakdown of the legal system because citizens begin to ignore it and take the law into their own hands, he said.

The problem is most crucial in civil matters where people decide individually whether to pursue charges, said Wilson.

Fastbus Changes Delayed To Dec. 12

Fastbus changes due to go into effect in Victoria today will not occur until Dec. 12, the Bureau of Transit said.

More lead time was required, because a computerized system of scheduling was being used, increasing the normal preparations by two weeks.

Fastbus service will start in the Royal Oak area and a new Carey service will connect to Town and Country shopping centre.

The bureau said further improvements will take public reaction into consideration, but the mail strike has delayed response to a number of propositions put forward recently in a special edition of the B.C. Hydro pamphlet, The Busser.

Ask The Times

Q. Somebody told me there is a Victoria in Newfoundland. Is that right?—B.T.

A. Yes. It's a farming centre three miles inland from Carbonear on the west side of Conception Bay. There is also a village of Victoria on Prince Edward Island. It's 24 miles southwest of Charlottetown.

Time, Macleans Giving Away Magazines From Subscription

Jim Tulip lives in Pouce Coupe. His latest Macleans magazine arrived this week at the Case Roodbol residence, 1711 Kisber.

Two days later a new Time arrived in the Roodbol mail box—it bore the name of a Ladner woman on the subscription tag.

These magazines are mysteriously appearing in mailboxes in the Victoria area and there is a simple explanation — like everything else these days, it's all because of the postal strike.

Both Time Canada Ltd. and MacLean-Hunter, their subscription delivery systems interrupted by the postal strike, are giving some of their magazines away — just to get rid of them.

A spokesman for Time Canada in Vancouver said today regular subscribers are being asked to buy their copies at newsstands for the duration of the strike.

If the strike lasts four months, then the subscription will be extended four months.

In the meantime though, copies of the magazines are piling up at the printers so the firm had hired a company to do random deliveries.

"We might take an area in, say, North Vancouver, and deliver the magazine to a whole group of homes there," the spokesman said.

MacLean-Hunter has instituted a similar system.

arthur mayse

Behind This Strike, a Grimmer Shadow

THERE WAS A TIME when getting this once-a-week screed from me to you posed no problems.

I would seal it in a medium-sized brown envelope, add a stamp, and file it in our mail box on the other side of the highway. A rural route courier in a red station wagon would add it to her out-going load for relay by truck to Victoria.

No bother. No complications. A simple, easy routine.

That was in the good old days before the strike. The courier doesn't put in any more. Up at Campbell River, the post office remains locked. Passing by, we catch tantalizing glimpses through its windows of packages and boxes that wait delivery. When I gave our roadside mail box a flip for old time's sake the other day, it protested with a rusty squeal, and a spider scurried out from under its lid.

We get along. We make do. But what had been casual routine is now an adventure in communications to which are added the elements of a gamble. When I must ship a typescript out — and to a freelance writer, that "must" is one of life's imperatives — it becomes necessary to find ways and means.

This week, I'm in luck. I was able to put the arm on an obliging friend who happens to be driving south. He guarantees personal delivery. Such easements help. But they don't make up for the loss of a public service that we once took for granted.

We miss our mail. Sometimes we wonder about it.

Will the gift shipped out for a November birthday arrive in time for Christmas?

How long out of date will the magazines we subscribe to be when they finally reach us? Does one of those boxes hibernating on a post office shelf contain the felt-soled wading sandals that were to keep us sure-footed when winter steelhead run?

And how strange to be approaching December with the knowledge that there's no earthly point in signing or expecting Christmas cards! Only an unreconstructed Grinch would take pleasure from that prospect.

All this, of course, is cheesecake. Canadians may be inconvenienced by a mail hangup that intrudes between us and a few of life's non-essentials. If the thing ended there, we would be merely disconcerted and irritated.

But the blocking of a major national artery has far graver and wider ranging effects. It fosters economic gangrene. It inflicts on an already-troubled country an illness that may demand some very drastic surgery.

We're still short of that extreme. We can still indulge in sour humor about the postal tieup No trash mail to overload our wastebaskets. No bills.

It occurs to me, though, that the whistlers in the dark grow fewer as the deadlock between government and union continues. A surprising number of citizens are making determined efforts to pay those bills that would normally come in the mail. Ask at the waterworks, or the telephone company, or the banks where some credit card charges may be squared away.

There is also a lot of anger about. Much more than I've been aware of in any previous strike. And it keeps growing.

Only a mail strike could affect so many Canadians so directly, and provoke so bitter a resentment.

That anger felt by a people robbed of a vital service is a factor that no responsible man or woman can afford to ignore. It could lead to the surgery that I mentioned earlier.

Wage controls more stringent by far than those which the federal government is attempting?

The outlawing of the strike as a weapon?

Binding decisions based on compulsory arbitration?

And if these fail, a confrontation that will settle the question underlined by this most unfortunate strike: who is to run the country—elected government, or the unions? We can manage a while longer without the mails. It's the shadow taking form behind the strike that scares me. This is the prospect of an ultimate head-on collision between organized labor and government from which no Canadian will emerge unscratched.

Tankard for Stingiest Rolls

There are rallies and there are rallies but the one starting noon Saturday at the Town and Country Texaco station is something else again.

Sponsored by the Rolls Royce Owners Club of Victoria (Yes, Virginia, there is such a group), it will feature 20 gleaming opulent Bentleys and Rolls.

After gassing up — their gas tanks sealed — the cars will trail off in a line for a 45-mile leisurely jaunt around Saanich Peninsula returning at about 3 p.m.

There is a purpose to it all and in this day of belt-tightening it perhaps shouldn't be that surprising: for the rally, heralded a Fuel Economy Run, is being held to determine which Rolls gets the lowest gas mileage.

For the winners there will be silver beer tankards provided by Texaco and awarded following a dinner at the Royal Oak Inn that evening.

Montreal Is Rolling On 'Hard-Nosed' Look

By The Canadian Press

Montreal Canadiens, running away from their opponents in the Norris Division of the National Hockey League, strengthened their lead Thursday night and broke a jinx with a 2-1 win over New York Islanders.

It was the first triumph for the Canadiens over the Islanders since March 17, 1974, when Montreal won 4-2 at home. Thursday's win enabled the Canadiens to increase their lead in the Norris Division to nine points over second-place Los Angeles Kings. It was also the fourth consecutive victory for the Canadiens, who have outscored their opponents 16-3 in that span while recording two shutouts.

In the only other game Thursday, Kansas City Scouts shaded St. Louis Blues 3-2.

In Uniondale, N.Y., where the Canadiens last defeated the Islanders on Dec. 6, 1973, Steve Shutt scored the winning goal at the 3:11 mark of the third period to give Montreal its 16th win against four defeats and three ties this season.

Goalie Billy Smith had made a save on a shot by Serge Savard but was caught out of position when Shutt beat him for his ninth goal of the year.

Before the game, the Islanders had three wins and three ties against the Canadiens in their last six regular-season games.

Larry Robinson gave Montreal a 1-0 lead in the first period before Billy MacMillan tied the score less than two minutes later for the Islanders, who remained second in the Patrick Division with 25 points, 10 behind Philadelphia Flyers.

"Last year we took no pride in our defence, but now we're really a hard-nosed team," said Montreal goaltender Ken Dryden who stopped 26 shots. "We no longer shy away from making the big defensive play. We seem to come up with it when we have to."

Wilf Paiement, Germain Gagnon and Gary Bergman each scored second-period goals to lead the Scouts to victory.

Paiement's goal, his fourth of the year, came on a breakaway only 40 seconds into the second period. Gagnon added to the lead with a power-play goal at 6:52 of the period.

Bergman gave the Scouts a 3-0 lead at 9:32 of the second period. Garry Unger scored for St. Louis with his 16th goal of the season and Ted Irvine closed the scoring in the second period with his fourth goal of the season.

Goaltender Denis Herron saved the game for the Scouts with 2:33 remaining when he stopped Unger on a breakaway.

Two games are scheduled tonight with Toronto Maple Leafs visiting Atlanta Flames and Buffalo Sabres at California Golden Seals.

See Summaries Page 25.

HELPING HAND is one that Buffalo player has around neck of St. Louis Cardinals' Mark Arneson (57). First-quarter stranglehold enabled Buffalo back Jim Braxton (34) to gain eight yards as Bills defeated Cardinals 32-14 in St. Louis Thursday. Braxton gained 160 yards and scored three touchdowns in National Football League game. (AP Wirephoto)

bill walker

Welcome to Super-Curl: Newest Game in Town

It's official. Super-League curling has come to our town. It's a new concept of the old established game and Bob Gallaugher, one of the leading skips in the city, is more than enthused about it. "I like it," he said of the six-team league that got off to a late start at the Racquet Club two weeks ago.

"We are a few weeks behind Vancouver," admitted Bob, "mainly because a lot of curlers just weren't sure if they had the time for the extra curling because of club draws and bonspiels. We have six rinks, will play o double round-robin, sponsors' fee is $200, the winning rink will receive $500, the runner-up rink $200 and the winning sponsor $500. The champion will then play off against Vancouver."

Super-curl is also curling with new rules, which really are minor changes only designed to offer a different approach and new strategies. For instance, two points instead of one are awarded for shot rock on the button; it is not permissible to sweep an opponent's rock anywhere; a rink with last rock loses the hammer if it blanks the end, purposely or not; the coin toss for right to enjoy last rock on the first end is passe; after a short warmup, eight rocks down by one rink and tight back by the other, one player is designated from each rink to throw one rock to determine the order of play over eight ends, not 10.

Hopefully, next year, Gallaugher sees an eight-team league. "I would like to see one rink, or even two from Duncan, and one from Nanaimo," he said.

★ ★ ★

"It was too late to get Norm Thiessen and Glen Harper, for example, this year," he said. It is also hoped to have an interprovincial playoff next spring with three teams representing each competing province But that's still in the future and hasn't been finalized.

Gallaugher figures this new form of a Masters League can't help but upgrade curling here. "We need something like this," he said. "It's a different game when it's no advantage to blank an end. Put a rock out in front now and the other guy immediately ducks behind.

Gallaugher says he would give up one night of club curling in favor of the Super League. "And I think there are others who would do the same." Currently competing are Gallaughter, who is 2-0; Moe Hill, 0-2; Steve Skillings, Ted Jurista, Lyle Garraway and Brad Clarke, all 1-1. "In Vancouver there are 12 rinks," Gallaugher explained, "and the curlers there all seem to enjoy it." So if Super-League is the newest game in town, the site is the Racquet Club and show time, is 9 p.m. on Tuesdays.

★ ★ ★

Meanwhile, there was this previously overlooked note received during the Sandown racing season. A thoroughbred fan had spotted the item and thought it interesting as it explained a French plan for keeping on top of the horse-drugging problem.

It seems that every week at Chantilly in France a group of three or four horses, sometimes more, in top form and carefully handicapped, but with one or more under the influtnce of some form of drug, race against each other, always over the same distance of ground, nine furlongs on the turf. They cover the first 7½ furlongs at a regular gallop, being kept well in hand, and then go the final 3-16th of a mile ridden out.

Afterwards they are led back to their stables where they are examined completely, undergo a series of tests, laboratory analyses, cardiograms and, breathing examinations. Blood, urine and saliva specimens are taken for minute study. Tht project is part of the French program to stop drugging and beat the druggers at their own game.

★ ★ ★

Speaking of horse racing, I suppose everyone has heard the one about the horseplayer who awoke in a cold sweat one morning dreaming about the number "5". You haven't? Good.

Well, he looked at the clock and it showed the time as 5:55. That shook him a bit and he was suddenly wide awake. So he dressed and went off to work. At the bus stop he noted there were five people in line. When the bus pulled up it was No. 55. The driver's number was 555. By now, he was in a cold sweat again. On arrival at the office he looked at his appointment book and the answer came back "5". Now he knew he had to do something. He checked his bank and asked: how much do I have in my account? The young lady answered: "five hundred and fifty-five dollars". "Give me all of it," he ordered. Then he hailed a taxi and took off for the track. The fare was $5. He tipped the cabbie $5. He entered the track and awaited the fifth race. When the race came up, he went to the number five window, bet $555 on the "5" horse, then returned to his seat to watch the race.

The horse ran fifth.

★ ★ ★

Otherwise, Victoria's loss is Nanaimo's gain. Tom Dickson, former Victoria Curling Club manager, and laterally at Esquimalt Sports Centre, has taken a new position as manager of Nanaimo Curling Club, replacing Arnie Johnson who has moved to the new Nanaimo sports complex. And congratulations are in order too for CBC's Ted Reynolds, who was married this week in Vancouve to Joan Ruscica.

CLANSMEN REACH FINAL

RALEIGH, N.C. — Simon Fraser University Clansmen, who survived record-shattering marathon the previous day, had an easier time of it Thursday as they moved into Saturday's final of the National Association of Intercollegiate Athletics national soccer tournament.

The Burnaby, B.C., club rolled to a 4-0 triumph over Rockhurst College of Illinois and will clash in the title match with top-seeded Quincy College of Illinois, a 3-0 victor Thursday over Western New England.

Simon Fraser opened a 1-0 half-time lead and exploded for three goals in the second half. Leslie Parsons scored twice and Bruce Gart and Bruce Miller each had one goal.

Wednesday, Simon Fraser had to go a record eight overtime periods to defeat Fredoria State College 3-2. Dan Chapman scored the winning goal while Buzz Parsons and Gart had the other Burnaby markers.

Braxton Restores Hopes in Buffalo

By The Canadian Press

Bruising Jim Braxton of Buffallo Bills did most things right Thursday and St. Louis Cardinals most things wrong.

Not really so surprising then was that the two elements, when considered, addel up to a 32-14 Buffalo win in the National Football League.

"This puts us back in the running," said Buffalo Coach Lou Saban after his Bills, 7-4, beat the Cardinals and moved to within a half-game behind leading Miami Dolphins is the American Conference East.

In the only other Thanksgiving Day game, quarterback James Harris fired three touchdown passes as Los Angeles blanked Detroit Lions 20-0, giving the Rams their third consecutive National Cosference West title.

Buffalo's triumph, dropping St. Louis to 8-3, came on the rampaging runs of Braxton, who scored three touchlowns and amassed a pro career rushing high of 160 yards on 34 carries.

But lending a more than a substantial assist to the Bills' effort was a succession of seven St. Louis turnovers.

Buffalo converted the Cardinals' second error, a fumble by Steve Jones, into O. J. Simpson's three-yard touchdown run for a 133-7 halftime edge. Simpson, the NFL's rushing leader, gained 85 yards on 23 carries for 1,479 yards this season.

With a ball-hawking secondary picking off four Jim Hart passes, the Bills turned the next four St. Louis mistakes into 19 points and a 32-7 command with 11:28 remaining.

Jim Leypoldt booted field goals of 30 and 33 yards after a Dwight Harrison interception, his first of two, and Don Croft's fumble recovery.

Braxton, a 240-pound running back, ran five yards for a touchdown after Harrison's second interception, raising Buffalo's lead to 26-7 on the fourth play of the final quarter.

A drippy dome made the Pontiac Stadium turf a soggy synthetic in Detroit, but the Lions weren't able to throw a wet blanket on the Rams' Thanksgiving Day party.

While the Rams raised their record to 9-2, Detroit fell to 6-5 to see its flickering wild-card playoff hopes just about vanish. Minnesota Vikings, meanwhile, didn't even have to leave the dinner table to clinch the Central Division title in the National Conference. The loss by second-place Detroit did that.

Harris wouldn't quit throwing touchdown passes and wide receiver Harold Jackson wouldn't quit catching. Harris completed 11 of 24 passes for 157 yards. Jackson caught five of them for 106 yards and two touchdowns.

Shaw's Moving Threat Gets Oil Kings Going

"We'll start moving now, and if we don't then some of our other palyers will be moving elsewhere."

That was general manager Brian Shaw's threat after Edmonton Oil Kings traded away three players to Western Canada Hockey League rivals earlier this week.

The remaining Oil Kings are playing for their jobs.

★ ★ ★

Edmonton scored four goals on the first nine shots Thursday and carried on for a 6-2 victory over Brandon Wheat Kings. It was Edmonton's second straight victory after Shaw levelled his threat of more changes, unless . . .

The fifth-place Oil Kings moved to within eight points of Victoria Cougars but remain a distant 23 points behind Kamloops Chiefs, the Western Division leaders.

The Chiefs, who have lost only one of their last 20 games, stretched their latest unbeaten streak to seven by taming Medicine Hat Tigers 5-3.

The Cougars get back into action tonight by meeting the second-place Bruins in New Westminster.

WESTERN DIVISION

	P	W	L	T	F	A	Pts.
Kamloops	25	18	4	3	136	88	39
New West.	24	17	5	2	125	81	36
Med. Hat	25	12	9	4	125	108	28
VICTORIA	23	11	10	2	99	100	24
Edmonton	20	7	11	2	94	89	16
Calgary	20	5	15	0	61	104	10

EASTERN DIVISION

	P	W	L	T	F	A	Pts.
Saskatoon	22	13	5	4	121	84	30
Winnipeg	25	10	13	2	113	124	22
Lethbridge	24	10	13	1	101	120	21
Brandon	22	8	10	4	87	85	20
Flin Flon	23	7	13	3	87	124	17
Regina	21	4	14	3	75	100	11

Next games: Tonight — Lethbridge at Saskatoon; Regina at Winnipeg; Brandon at Calgary; VICTORIA at New Westminster.

MEDICINE HAT (3): Tom Bast Don Murdoch, Morris Lukowich. KAMLOOPS (5): Rob Flockhart 2, Larry Lestander, Al Young, Ryan Walter. Attendance: 2807.

BRANDON (2): Dan Boner, Randy Markewick. EDMONTON (6): Brent Peterson 2, Tony Currie, Wayne Babych, Ted Olson, Dave Morrow. Attendance: 1192.

Orr-Park Pairing Gives Bruins Power-Play Edge

NEW YORK (CP) — These are salad days for coach Don Cherry as he enjoys the resurgence of his Boston Bruins and the explosiveness of Bobby Orr and Brad Park on the power play.

"They know when they skate on the ice, they're going to win," says Cherry. "I like that attitude."

The Bruins' fortunes began to change for the better after the big Nov. 7 trade with New York Rangers — Phil Esposito and Carol Vadnais for Park, Jean Ratelle and Joe Zanussi.

Twenty-two games into the season, the Bruins are unbeaten in nine, rate near the top of the National Hockey League in power-play goals, and are within six points of first-place Buffalo in the Adams division.

Cherry won't disagree with the suggestion that the Orr-Park power play, new as it is, has become the most devastating in the NHL.

"I should say so the way they shoot 'em from the points, and they've only been together six or seven games. Wait until they've been together about 40 games and they're on those points, and they get it down pat. We've got a lot of goals on the power play since they started."

It's the kind of raw power coaches, and Park himself, dream about.

"I certainly love to see those guys out there," Cherry said in an interview after the Bruins overpowered the Rangers 6-4 Wednesday night.

"They're very unselfish. I wish they'd get a little more selfish and blast a little more. But that'll come."

Park, who stood in the shadow of Orr as the NHL's "second-best" defenceman while with the Rangers, feels Orr's example has helped make his own game much stronger.

"I watch Orr all the time when I'm on the bench and he's on the ice," Park said. "He always amazes me."

The big thing about Orr, Park said, is the way he puts the puck always on the net. "It kind of slipped my mind for a while, but now I seem to be getting the puck back to the point more and getting it through, and getting it on the net."

Orr has become much more deliberate on the ice since his fourth knee operation.

"I haven't done a thing to him," Cherry said when asked if his coaching or Orr has changed. "He's done it himself. Right from the very first game, he's played something like 35 minutes a game. His knee is getting better every day, and his shot — well, you saw him blow one right by the goalie."

After missing the first 12 games of the season, Orr has taken up where he left off after winning the scoring championship with 135 points last season. In 10 games, he has five goals and 13 assists.

If the power play keeps going the way it has, Park feels it's "going to be the greatest thing ever."

But he cautions that Boston hasn't broken any records yet and Buffalo, Montreal and Philadelphia all have great power plays.

"The main thing is getting the shot through and Bobby is tremendous at that and I hope that I can complement him and he can complement me."

TEMPLE KICKER SNAPS RECORDS

By Associated Press

Temple University's Don Bitterlich set these National Collegiate Athletic Association place-kicking records Thursday in a 41-3 Temple victory over Villanova:

—Kicked his 20th and 21st field goals of the season to break the mark of 19 set by Dave Lawson of Air Force last year.

—Increased his point total for one season to 95, bettering the 94 by Efren Herrera of UCLA in 1973.

—Lifted his career average points per game to 7.1, eclipsing the 6.7 by Don Eckstrand of Arizona State 1970-71.

—Completed the season with an average of 1.9 field goals a game, bettering the 1.8 set in 1969 by Bob Jacobs of Wyoming.

In other major college games, Alabama State downed Tuskegee 36-21 and Georgia whipped Georgia Tech 42-26.

ESQUIMALT SPORTS CENTRE
JR. "B" HOCKEY
Every
FRIDAY 8:00 P.M.
Saanich
vs.
Esquimalt
(Legion)
Adults—$1.00 OAP and Students 50c
Strikers Night (Band in Attendance)

Unbeaten Boxers Defeat Oak Bay

Undefeated London Boxing Club Seniors edged Oak Bay 74-70 Thursday night at Spectrum Community School to extend their lead to six points in the Victoria Senior "B" Men's Basketball League.

It was the Boxers' ninth straight victory.

Trailing 39-38 at the half, the Seniors opened up a comfortable lead midway through the final half, and weren't seriously threatened again.

Jim MacKay topped Boxing Club with 29 points while Duff McCaghey had 24. Corky Jossul contributed 24 points for Oak Bay while John Lauvaas tossed in 18.

	P	W	L	F	A	Pts.
LBC Seniors	9	9	0	729	533	18
James Bay	8	6	2	545	513	12
Oak Bay	8	5	3	649	558	10
LBC Juniors	8	4	4	489	493	8
Independents	8	3	5	465	584	6
Victoria Jrs.	8	1	7	492	658	2
Stevens	9	1	8	630	711	2

Next games: Monday — London Boxing Seniors vs. London Boxing Juniors; James Bay vs. Victoria Juniors; Royal Oak School.

OAK BAY (70) — John Lauvaas 18, Tom Hatcher 12, Corky Jossul 24 Bruce Vallor 2, Al Huddleston 2, Ken Christensen 4, Del Christensen 2, Jack Newnham 6.

LONDON BOXING (74) — Jim MacKay 29, Alf Hass 4, Rich Connolly 4, Duff McCaghey 24, Dave Wirtanen 2, Dan Ireland, Bill Hingley 4, Marc Laverth 2, Loris Corletto 2, Mike Reimer 3.

Players Plead Not Guilty

SYRACUSE, N.Y. (AP) — Five members of the Beauce (Quebec) Jaros North American Hockey League team pleaded not guilty Thursday to felony charges of assaulting two police officers during a game scuffle.

City court Judge Morris Garber set bail at $2,500 and the players were remanded to the city jail as the team management sought to have bail money wired in from Canada.

The five Jaros players were arrested Wednesday night when a fight broke out during a game against Syracuse Blazers.

Off-duty Syracuse patrolman James Glavin suffered a concussion and cuts and bruises, and patrolman Ernest Hegel suffered head bruises and strained fingers during the scuffle, authorities said.

HOCKEY TRAIL

AMERICAN LEAGUE
New Haven 6, Richmond 4.

CENTRAL LEAGUE
Tulsa 4, Oklahoma City 2.

QUEBEC MAJOR JUNIOR
Cornwall 7, Sorel 4.
Trois-Rivieres 7, Hull 3.

ONTARIO MAJOR JUNIOR
Peterborough 4, Toronto 1.
Windsor 4, Kingston 1.
Oshawa 4, Sault Ste. Marie 2.

WESTERN INTERNATIONAL
All-Stars 3, Spokane 2.

Bid for the Top

Victoria Scorpions get two chances this weekend to take over sole possession of first place in the Dogwood Inter-City Senior "A" Men's Basketball League when they play the Capilanos Saturday and Sunday in Vancouver.

Should the Scorpions win both outings, they would move four points ahead of Vancouver As, who downed the Capilanos 105-103 Thursday in Vancouver.

The two games will be important ones for Scorpions' Bob Burrows. Last year's scoring champion, Burrows has 173 points for eight games but trails Brent Watson of the As, who had 181 for seven games prior to Thursday's encounter with the Capilanos.

	P	W	L	F	A	Pts
Victoria	8	5	3	783	772	10
Vancouver A's	8	5	3	813	798	10
Capilanos	8	4	4	635	657	8
Burnaby	7	3	4	593	653	6
North Shore	7	2	5	662	699	4

GREEN IN FRONT

MIYAZAKI, Japan (AP) — Hubert Green of the United States fired a five-under-par 67 Thursday and took a one-stroke first-round lead in a $200,000 golf tournament.

Harud Yasuda of Japan shot a 68 and American Mac McLendon tied with Shozo Miyamoto and Masashi.

Jumbo Ozaki of Japan was at 69 in the chase for first prize money of $40,000

Defending champion Johnny Miller of the U.S. fashioned an even-par 72 and stood 32nd in the tournament on the 7,012-yard par-72 Phoenix Country Club course.

COUGAR Hockey

DENNIS FENSKE
CENTRE
Sunday, 7 P.M.
Memorial Arena
Event No. 13
VICTORIA COUGARS
take on
KAMLOOPS
Adults $300, Youths and Senior Citizens $1.75
Children Under 12 $1.25

TURKEY SHOOT

SAT. and SUN.
NOV. 29th and 30th
10 a.m.—Dark
S.V.I. Rangers
Grounds on Luxton Road
Everyone is Welcome To Attend!
LUCKY CIRCLE CARDS—
CLASSIFICATIONS

Access to Forest Lands Might Not Be Beneficial

OUTDOORS
stewart lang

"Provision of access to remote areas is a mixed blessing at best. On one hand, new forest roads effectively increase the land area available for numerous recreational pursuits ranging from hunting and fishing to nature photography and berry picking. But on the other hand, provision of vehicular access can have drastic impacts for wildlife and fish populations, and can fundamentally alter the quality of recreational experience they can provide."

This thought-provoking aspect of forest management planning was included in the fish and wildlife branch portion of the department of recreation and conservation brief presented before the Royal Commission on Forest Resources in Vancouver earlier today.

Increasing public access into any wilderness region can be likened to playing with a two-edged sword. Your chances of being cut are doubled.

It is for this reason alone you will never find a how-to-get-there piece in this space. While I'll often mention the name of a lake or stream where the fishing has been great, the method of getting there will be left in your hands. Hopefully, an increased awareness of the fragile nature of these areas will be instilled while searching out their locations.

★ ★ ★

The brief goes on to point out vehicular access is often detrimental to sensitive wildlife populations "and particularly with access to habitat where ungulate (deer family) populations concentrate during winter.

"Access to such habitat makes the animals extremely vulnerable to legal harvest during years when unseasonably early snowfall results in their moving on to winter range during hunting season."

It also makes the animals more susceptible to poaching, death due to collisions with vehicles and harrassment by winter recreationists.

The branch's ability to alleviate the problem through special restrictive measures is seriously hampered by a lack of money and manpower. The only viable alternative is to impose hunting closures such as those now in effect on several species in the Kootenays.

Another aspect of the access picture discussed in the brief concerns its detrimental effect on the guiding and trapping industries.

"While most impacts of timber harvest for trappers will arise through ecological effects on furbearers, greater impacts for guides will result from provision of access to formerly inaccessible guiding territories."

In short, it decreases the quality of the hunting and fishing a guide can provide his clients. Where tree-growing capabilities are marginal, the value of trapping and guiding in an undisturbed environment might be great enough to consider altering forest harvesting plans.

Provision of better access isn't always harmful, but the mere possibility that it might have bad side effects should be enough to merit consideration in the planning process.

The overall effects of forestry practices on fish and wildlife populations are summed up in two key paragraphs of the brief:

"Forest roads provide access for anglers but forestry activities do not enlarge sport fish populations. In general, forest harvest and associated operations are detrimental to sport fish populations."

In contrast, the effects on wildlife vary enormously, "not only between species, but also between populations of a single species.

"Very generally speaking, wildlife can be grouped into three indistinct categories with regard to impacts of forestry practices. First, some species extensively utilize early seral (plant community complex) stages of vegetative cover, require little or no mature forest, and consequently will usually benefit from timber harvest. A few examples of these animals are hare, blue grouse, Rocky Mountain elk, and, in some areas, mule and black-tailed deer. A second group is comprised of species that utilize early seral stages but also require some timbered habitat. These animals can benefit from timber harvest, providing that the necessary timbered habitat is left. On parts of their respective ranges, moose, Roosevelt elk, and mule and black-tailed deer would probably fit into this second category.

★ ★ ★

"The third group consists of species that appear heavily or completely dependent on mature or climax forest for their life requirements. Wildlife in this category will always be harmed by forestry practices. A few examples of these species are the mountain caribou, mountain goats, marten and many hole-nesting birds such as the spotted owl and pileated woodpecker."

Thus we see that while the effects on fisheries potential can only be minimized through special road-building and harvesting techniques, the options for developing management procedures "that exploit the complementary relationships between forest succession and wildlife" are wide open in regard to the first two groups. Whether the last group of wildlife species continues to flourish in specific areas depends mainly on a simple choice — to log or not to log.

The groundwork for correcting many of these resource conflicts has been laid — and the branch brief concurs with this writer's opinion — through formation of the forest services folio planning system.

But it's just a start and a major portion of the work remains to be done.

NIBBLES: South Vancouver Island Rangers will hold a "turkey shoot" from 10 a.m. to dark both Saturday and Sunday on the Luxton Road grounds . . . In addition to trap shooting, lucky circles will be available for non-shooters . . . Everyone is welcome.

Braves Dominate League Scoring

Players for Saanich Braves, who have been averaging nine goals per game so far this season, now occupy the top five spots in the South Island Junior "B" Hockey League individual scoring race.

Rob Coldwell leads with 46 point, including a league-high 31 assists. Ron Vincent, who tops the league with 24 goals, occupies second place with 44 points.

Saanich plays Esquimalt Legionaires in a key game tonight. The Esquimalt club is in second place, trails Saanich by six points and has two games in hand.

Esquimalt meets Saanich at 8 p.m. in Esquimalt Sports Centre while Juan de Fuca Gulls play Bairds Trucking at 8:30 in Lake Cowichan.

	G	A	Pts	PIM
Rob Coldwell, Saan.	15	31	46	26
Ron Vincent, Saan.	24	20	44	24
Brent Patterson, Saan.	20	21	41	38
Murray McLaren, Saan.	18	19	37	14
Wayne Larsen, Saan.	14	16	30	15
Barry McLachlan, JDF	14	15	29	13
Tom King, Saan.	16	11	27	12
John Entzminger, Esq.	15	11	26	2
Murray Allan, Esq.	12	14	26	47
Ron Vause, Saan.	11	13	24	35

Buckaroos Drop Boxers

Randy Krantz scored twice to help Western Homes Buckaroos down London Boxing Club 5-3 Thursday in a South Island Big Six Hockey League game at George Pearkes Arena.

Other marksmen for the winners were Keith Dixon, Jim Rickering and Bob Nicholson, who also drew three assists. Les Bergman, Steve Andrejkew and Bayden Robinson scored for the Boxers.

The teams were tied 1-1 after the first period and the Buckaroos led 3-2 after 40 minutes.

GENERAL MEETING
SPORTS COUNCIL
VICTORIA CURLING CLUB
1952 Quadra
SUN., NOV. 30
Lower Lounge, 8 p.m.
Important Agenda
Sports Travel Fund
All sports please attend
Lounge Facilities Open

NOTICE
ALL SCHOOL DISTRICT No. 61 PLAYFIELDS
Due to excessive moisture, all school playfields will be closed until further notice.
Published by Greater Victoria School Board

SPORTS MENU

TONIGHT

HOCKEY
8 and 8:30 p.m.—South Island Junior "B" League, Saanich vs. Esquimalt, Esquimalt Sports Centre; Juan de Fuca vs. Lake Cowichan, Lake Cowichan Arena.

BASKETBALL
4 p.m.—Opening play in two-day high school boys' Peninsula tournament, Claremont High School.
4:30 p.m.—Intercollegiate junior men's game, UVic Jayvees vs. University of British Columbia, McKinnon Building.
6:30 p.m.—Canada West University Athletic Association, women's league, UVic Vikettes vs. University of British Columbia Thunderettes, McKinnon Building.
7 and 8:30 p.m. — High school boys' exhibitions, Spectrum vs. Mennonite Educational Institute, Belmont vs. Mission, Belmont High School.
7 and 8:30 p.m. — High school girls' and boys' exhibitions, Centennial at Mt. Douglas.
8:30 p.m.—Canada West University Athletic Association, men's league, UVic Vikings vs. University of British Columbia Thunderbirds, McKinnon Building.

SATURDAY

SOCCER
2:15 p.m.—Island League, premier division, Gorge Molsons vs. Victoria West, Royal Athletic Park.

HOCKEY
8:30 p.m.—Big Six League, James Bay Athletic Association Canadians vs. Chemainus Blues, Fuller Lake Arena.

BASKETBALL
6:30 p.m.—Canada West University Athletic Association, women's league, UVic Vikettes vs. University of British Columbia Thunderettes, McKinnon Building.
8:30 p.m.—Canada West University Athletic Association, men's league, UVic Vikings vs. University of British Columbia Thunderbirds, McKinnon Building.
4:30 p.m.—Intercollegiate junior men's exhibition, UVic Jayvees vs. University of British Columbia, McKinnon Building.
7 and 8:30 p.m.—High school boys' exhibitions, Belmont vs. MEI, Spectrum vs. Mission, Spectrum Community School.
10 a.m.—Final day of high school boys' peninsula tournament, Parkland High School.

RUGBY
2:30 p.m.—Victoria Union, first division, Castaways vs. Velox, Carnarvon Park; Oak Bay Wanderers vs. UVic Vikings, Windsor Park.
1 p.m.—Victoria Union, second division, Velox vs. Nanaimo, Lambrick Park; UVic Saxons vs. Oak Bay Wanderers, UVic; UVic Norsemen vs. Agrarians, UVic.
2:30 p.m.—Victoria Union, second division, Cowichan vs. Royal Roads, Duncan.

FIELD HOCKEY
12:45 p.m.—Vancouver Island Women's Association, Mariners vs. Pirates, Beacon Hill Park; Hobbits vs. Sanderlings, Parkland High School; Evergreens vs. Rebels Red, Windsor Park.
2:30 p.m.—Vancouver Island Women's Association, UVic vs. Oak Bay, UVic; Castaways vs. Vagabonds, Windsor Park; Rebels Gold vs. Sailors, Lansdowne Junior High School; Sandpipers vs. Rebels, Oak Bay High School.

Reliable
"We leave a lasting impression."
SERVING THE WHOLE ISLAND
RENOVATION & BUILDING LTD. — 1024 North Park St.
• DOMTAR RE-ROOFING
• TEXTURED COATING
• NU-SENSATION 5 YR.
GUARANTEED ACRYLIC PAINT
• EAVESTROUGH
• WINDOWS
• SIDING
SPECIAL WINTER RATES
FREE ESTIMATES: only top quality workmanship
24 HR. ANSWERING
CALL NOW 384-7712

DORMAN'S
PRE-CHRISTMAS SALE
ENDS SATURDAY
5:30 p.m.
DORMANS STORE FOR MEN
1328 DOUGLAS STREET AT JOHNSON
384-5311 384-8931

LOOKING FOR GREAT GIFT IDEAS?
SPENCER'S GOT 'EM!
AT BUDGET SAVING PRICES, TOO

HEAVY DUTY FLASHLITE 2.49 Complete with two 'D' Batteries
LIGHTER FLUID 49¢ 8-oz. can
1976 TIDE BOOKS 75¢ For local waters
WATER PROOF MATCHES 15¢ Box
POCKET HAND WARMERS Hunters! Fishermen! Look! Chrome case with velvet bag. Solid fuel stick included 2.49
EXTRA FUEL STICKS 12, for 95¢

FUR FELT HATS
Canadian made of genuine fur felt. Plains or velours in many assorted colors. Sizes 6⅝ to 7⅝
7.95 to 12.95
ALPINE STYLE HATS
Simulated fur, concealed ear flaps and quilted inner lining. Many colours and patterns. M.L. and XL.
4.95 to 6.95

WARM JAC-SHIRTS
60% wool and 5% mohair with other synthetic fibres, colorful plaids, two breast flap pockets and Canadian made so you know they're good. Sizes S.M.L. XL. 14.95
HOODED SWEAT SHIRTS
Fleece lined, kangaroo pocket, drawstring hood and knitted waist band. Colours include green, navy, oxford grey and royal 7.95
ALL-WOOL CARDIGANS
Interlock knit of superfine Australian Botany yarn M.L.XL. In all the new colours 18.95

6-PIECE SCREW DRIVER SET
Has 6 popular size interchangeable bits that fit neatly into handle. Hardened Steel, nickel plated 2.49
26" HAND SAW
Quality made in U.S.A. has 8-point cross cut blade of superior tempered steel. comfortable moulded plastic handle 5.49
BATTERY HYDROMETER
—Be sure, test your own car battery. either 6-12 or 24V batteries 1.95

COTTON FLANNELETTE PYJAMAS
Tops have long sleeves and button front, bottoms have long legs, half elastic boxer waist plus full cut for roomy comfort. Multi patterned in assorted colors, machine washable, too. Sizes 36 to 44
4.95 to 8.95
"PENMAN'S" SKI PYJAMAS
100% cotton interlock knit. Assorted colors with contrasting trim, all elastic boxer waist. Sizes M.L., XL.
9.95

MEN'S DRESS LEATHER GLOVES
Genuine split leather with warm knit lining. Assorted brown shades in sizes M. L. 3.95
"PIG-TEX" LEATHER GLOVES
The ideal gift! Has warm insul-foam lining, your choice of black or brown in sizes M.L. 4.95
ALL WOOL DRESS SCARVES
Fringed end, assorted plain colours, stripes and plaids
2.95 to 3.95

30-POWER TELESCOPES
All-metal construction (no plastics), has coated lens, tripod and comes complete with plush-lined carrying case 12.95
Precision-Made Drafting Set
A Professional, quality made instrument (dividers, compasses, etc.) 9-piece set in plush-lined case. (Not exactly as illustrated)
6.95
SAFETY BIKE LITE
Straps on wrist or leg. One side shines clear, the other red. Complete with 2 "C" batteries.... 1.95
MAN-SIZE "LAURENTIAN" BACK PACK
Rugged, lightweight aluminum frame. Durable nylon pack, has compartments and 4 zipper side pockets. Complete 18.95
SALMON TROLLING SET
6 ft. rod and 5 in. "Alpha" reel. Complete with line, dodger, sinker and lure. 23.95

ALL-LEATHER Moccasins
Canadian made in assorted styles sizes 6 to 12
7.49 to 9.95
All-Wool INDIAN TOQUES
Hand knitted warm and water repellent
5.95
10" HIGH YACHT BOOTS
Has special deck-gripping soles with removable insoles. Sizes 7 to 12.
6.95
DOWN-FILLED SKI MITTS
Leather palm, with nylon back M., L., ONLY
6.95

MEN'S "PENNY LOAFERS"
Has leather upper, hand sewn vamp and composition sole. Your choice of black or brown in sizes 7 to 11
14.95
ALL LEATHER OPERA SLIPPER
Canadian made of soft kid leather. Brown only in sizes 6 to 12
BROGUE OXFORDS
Canadian made, has quality leather upper with "perma-grain" soles and rubber heels. Sizes 7 to 11, Brown only
22.95

"PIONEER" BRAND DOWN-FILLED SLEEPING BAG
Has tapered design with full zipper opening (two bags zip together and make a double). Filled with 2 lbs. of down and feathers, rip-stop nylon throughout. Finished size 31"x80". Stuff bag included 54.95
WIN THIS "PIONEER" BRAND SLEEPING BAG!
Free draw for all downtown customers — you can even win a "SUNFLIGHT" Princess Cruise to Mexico! Ask any of our friendly staff for details.

SPENCER'S STORES LTD.
1110 GOVERNMENT Downtown

Two words for smooth.
Special Old.

PLEASE BOTHER US!

Sidney Assists New Sailing Club

AROUND OUR SHORES
pat dufour

The fledgling Saanich Peninsula ailing Association has been given a friendly assist by Sidney council.

Commodore David Myerscough reports the club has been given space at Tulista Park on Lochside Drive to use as an enclosure for members' dinghies.

Now the members are exploring means of raising the $2,114 to pay for the materials involved in erecting a chain link fence around the area. They'll do the work themselves.

Dave says the local Kinsmen are also helping out by making sure the walkways they are going to install in the park are routed so as to provide access to and from the enclosure.

Only a few weeks old, the club already has 115 members, involving 57 families.

This is no rich man's club, in the Van-Isle marina area. joy of sailing to those who like to putter around in dinghies. It's certainly filling a need on the peninsula. Any Saturday you can see members sailing IN THE Van-Isle marina area. That stretch of water is well-protected, but can look like the corner of Douglas and Yates when larger craft make their way in and out on cruising junkets. When the turnout for Saturday racing gets bigger I can see the SPSA having to change its base of sailing operations

★ ★ ★

Out in the Sidney area on Sunday, the Canoe Bay Sailing Club will have another six-miler, beginning at 9:30 a.m. This will be the last race of the fall series.

Forty-four boats took part in last Saturday's race, which was won by Dave Thomas' Amigo. She edged Willi Fahning's Dominique, Chris van Barloeman's Starwagon, Steve Vagvolgyi's Fulmar, Bill Bush's Calypigia, Daryl Foster's Tzonqua, Gordie Inglis' Water Melon, Roger Vale's Temenos, John Parks' Bon Homie and Hoger Brix's Caliente.

★ ★ ★

Keel boats of the Esquimalt Squadron, Canadian Forces Sailing Association, will compete in the annual Gear-Buster long-distance race Sunday beginning in the Brotchie Ledge area at noon. The club's dinghy sailors will have series racing.

Fred Douglas' Virtue is winner of the keel boats' "B" series, last race of which was sailed on Sunday with Fred placing second. After Virtue in the series were Paul Jensen's Dania, Doug Turnham's Barracutta and Dennis Reilley's Green Teal. Green Teal won on Sunday and Dania came third.

Olaf Thyvold was top Laser sailor, Robin Spear placed second and tied for third spot were Colin Nichols and Frank Towler. Dennis Carlow won in Fireballs, edging Maurice Robinson Rich Lloyd and Rob Thompson were tied in third place.

★ ★ ★

The Royal Victoria Yacht Club has another long-distance race planned Sunday. Boats will begin racing in the Cattle Point area at 10 a.m.

Many of the boats turned out for two races sailed off Oak Bay in the Turkey Head Sailing Association's fall series Sunday.

Hugh Porter's Errigal won the first one, followed by George Poole's Shamash, John Dewey's Shuttlecock, John Watson's Drambuie, Gerry Porter's Sunshine, Jack Gilbert's Kolika, Glen Higgins' Freeway and Jack Foster's Sly Fox. Tied in 19th spot were Bob Van Den Driessche's Noosa and Sven Donaldson's Tatoosh.

In the second sailout it was Hugh Bacon and Rod Andrews'. Encounter followed by Errigal, Murray Farmer's Seeker, Jan Olsen's Discretion, George Parkes' Fairlight, Roland Brewer's Reality, Sly Fox, Sunshine, Gerry Howell-Jones Sian and Freeway.

The club's Cal 20 fleet had a six-miler on Saturday which was won by Ed Life's Semiramis. After her came Tony Marshall's Sunbeam, George Lewis' Sea Fever, Harry Marshall's Tongariro, Bob Tubman's Folly and Conrad Hoskin's Kelsib. This Saturday there will be series racing for dinghies, beginning at 1:30 p.m

SHORT TACKS — The Victoria Canoe Club plans a trip around Esquimalt Lagoon Sunday and members will meet at the bridge at 10 a.m. There's an open invitation to those who have a canoe and would like to join them.

LAWNMOWERS WINTERIZE NOW
Free Pickup and Delivery
ISLAND POWER CENTRE LTD.
617 CHATHAM ST. 385-5323
One Block East of Capital Iron, Between Douglas and Government.

CHRISTMAS MIRROR SALE
This Christmas she'll love a full length FLOAT GLASS MIRROR
SUPPLIED OR INSTALLED BY
A-1 GLASS CO.
2919 BRIDGE ST.
386-3761
Many sizes and styles to choose from at various prices . . .
FREE DELIVERY FOR CHRISTMAS

B.C. Fresh
SHRIMP MEAT
1-lb. containers, 2.50 lb. Delivered. Minimum 10 lbs.
PHONE 478-4807

WATCH FOR
Zellers
CHRISTMAS BONUS SALE
Mon. Dec. 1st

Thoughts By RHOMBERG
Concerning Productivity
"We absolutely must come back to the strict rule of thought that says that if you are capable of working, what you take out of the barrel is directly related to the work you put in. . . ."
". . . more positively, we have to build in great incentives for production, and that means letting the worker keep more of his earnings, and transferring a little less rapidly to the non-worker."

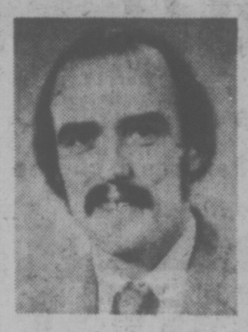

Saanich & The Islands VOTE
RHOMBERG Edgar X
LIBERAL
Information, please call 385-5306
Inserted by Saanich & The Islands Liberal Committee

Victoria Athletes Contest Three B.C. Championships

Some of the Greater Victoria high school athletes who are scattered around the province have already embarked on what promises to be a hectic weekend.

The focal points of the weekend activity are three provincial competitions.

The girls' volleyball championship started Thursday at Kamloops and other titles will be decided in Vancouver (badminton) starting today and Nelson (cross-country) on Saturday.

Defending-champion Burnaby Central and Victoria, last year's runner-up, emerged as the only unbeaten teams during the preliminary round of the volleyball tournament.

Both teams advanced to today's championship round by posting 5-0 records to lead their respective six-team divisions in the 18-team tourney.

Courtenay, with a 4-1 record, also qualified for the championship round but Oak Bay was relegated to the consolation round after a 2-3 showing.

The two teams with the best overall record, including preliminary matches, advance to the final Saturday.

Mt. Douglas, runner-up last year, and Port Alberni are the Island representatives in the badminton tourney.

In the cross-country meet, Esquimalt will be defending the girls' title while Mt. Douglas will try to retain the boys' crown. Claremont, Oak Bay and Cowichan are the other Island representatives.

Favored to take the individual titles after dominating the Greater Victoria League are Jon Smith of Oak Bay and Debbie Scott of Claremont.

Basketball teams, too, face a busy schedule.

Oak Bay Bays will be in Prince Rupert, Reynolds Roadrunner will be in Vancouver for the Queen Elizabeth tourney and Victoria and Esquimalt are entered in the Campbell River tournament.

Meanwhile, at home, Spectrum and Belmont play host to Mission and the Mennonite Educational Institute tonight and Saturday while Mt. Douglas will play host to Centennial Centaurs tonight.

The annual Peninsula tournament has attracted eight teams, including co-hosts Claremont and Parkland. Four games will be played starting at 4 tonight at Claremont and action resumes at 10 a.m., Saturday, at Parkland.

For game times see Sports Menu on Page 23.

Bays Rally For Victory At Terrace

TERRACE — Oak Bay Bays overcame a half-time deficit to defeat Terrace 77-68 in an exhibition high school boys' basketball game Thursday.

Behind 40-36 at the half, the Bays outscored Kermodes 22-12 in the third quarter to take control of the game.

Five players reached double figures for Oak Bay. Ken Kirzinger scored 16 points while Dave Richmond had 15, Craig Higgins 13, Mike Miller 12 and Charlie Fisher 11.

Al Olson of Kermodes was the game's top scorer with 18 points.

Sonics Return Knicks' Rookie

NEW YORK (AP) — New York Knicks have announced that they have re-acquired rookie Eugene Short from Seattle on National Basketball Association waivers.

Short, a six-foot-eight forward from Jackson State, University was the Knicks' top choice in the NBA college draft earlier this year and then was traded last month along with undisclosed amount of cash to the Super Sonics in exchange for Spencer Haywood.

Attention
Victoria Press Advertisers
For the duration of the postal dispute, it would be appreciated if advertising accounts could be paid at the Victoria Press Office, at
2621 DOUGLAS STREET, VICTORIA, B.C.
or, if more convenient, to any branch of the Bank of Nova Scotia in Greater Victoria upon presentation of the statement.
Thank you for your co-operation,
VICTORIA PRESS LIMITED
Victoria Times The Daily Colonist

WOW! ROGER'S DONE IT AGAIN!! A CARPET SALE NOT TO BE MISSED!
• BUY ONE YARD — GET THE NEXT ONE FOR ½ PRICE
EXAMPLE
First Yard 8.95 Second Yard 4.47
ON ANY MERCHANDISE YOU PURCHASE
• A CASH DRAW WILL BE DRAWN ON DECEMBER 23 OF $500.00
OPEN 7 DAYS A WEEK
NOW 'TIL CHRISTMAS 9 a.m. to 9 p.m.
MAINSTORE COLWOOD 3337 Metchosin 478-0022 478-9462
ROGER'S HOUSE OF CARPETS See Us First
WAREHOUSE IN VICTORIA 2825 Bridge St. 385-2713

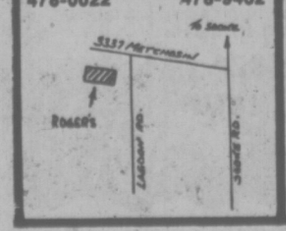

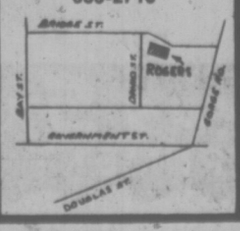

Santa could bring home a 'Sounder' for Christmas!
The newest! The simplest! The best value in family fun! Just in time for Christmas. See it at
Ask about Christmas Layaway
Hammond Organ Studios
In Victoria at 3400 Douglas Street
Phone 388-9177

McDONALD SUPPLY LTD.
FALL APPLIANCE & CARPET SAVINGS
AMANA
You're invited to see for yourself that the Radarange MICROWAVE OVEN oven is the fastest, safest and most economical way to cook today.
Model R-2
(saving 50%-75% of the electricity you normally use in cooking)
Just stop in and we'll prove it to you.
Models Available from $439-$699
WHIRLPOOL WASHER & DRYER
Not exactly as shown.
Heavy Duty units 599.00 Per Pair
SPECIAL Radarange MICROWAVE OVEN DEMONSTRATION
FRIDAY NIGHT 6 to 9 P.M.
SATURDAY 10 A.M. to 4 P.M.
ROPER DISHWASHER BUILT-IN or PORTABLE
Reversible panel inserts with five different colours. A real convenience feature that will save you much time and effort, and at the same time increase the saleability of your home.
from $299.00 to $359.00
FLOORCOVERING
Peerless Carpets distributed by McGrath
Special savings on all McGrath carpets for the months of Nov. and Dec. Treat your family to a special print in your kitchen for Christmas.
Madrid Print $7.98 sq. yd.
McDONALD'S GUARANTEE You Must Be Satisfied !
ONE STOP SHOPPING FOR BUILDERS, THEIR HOME BUYERS AND BUDGET CONCIOUS CONSUMERS.
2025 QUADRA STREET, VICTORIA, B.C. TEL. 386-6745

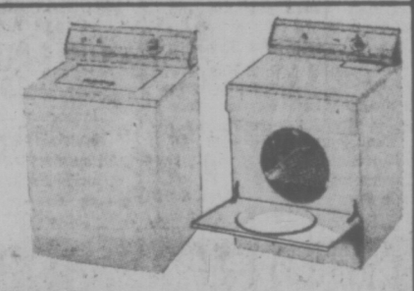

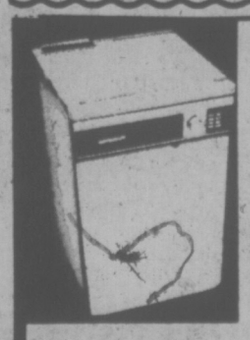

Connelly's Five Ties Goals Mark

By The Canadian Press

Wayne Connelly became the fifth player Thursday night to score five goals in a World Hockey Association game.

The 35-year-old Connelly, who had six goals before the contest, led Minnesota Fighting Saints to a 5-3 win over Cincinnati Stingers. It was the seventh straight defeat for the Stingers, who share first place in the Eastern Division with Cleveland Crusaders, both with 18 points.

"I had seven good shots on goal against Cincinnati a couple of weeks ago and couldn't get any in," said Connelly, who now has six goals in his last two games after only scoring five times in his first 17.

In other games, Indianapolis Racers beat Winnipeg Jets 3-1, Calgary Cowboys defeated Phoenix Roadrunners 5-1 and San Diego Mariners topped Quebec Nordiques 5-1.

Connelly's five goals matched the WHA single-game record shared by Cleveland's Ron Ward, who established the mark in the league's first season in 1972-73 while playing for the now-defunct New York Raiders, Ron Climie of New England Whalers, Andre Hinse of Houston and Vaclav Nedomansky of Toronto Toros. Climie scored his goals with Edmonton Oilers.

The National Hockey League's record for most goals in a single game is seven, set by Joe Malone of Quebec Bulldogs in 1920. Six other players have scored six goals in a game, the last being Red Berenson in 1968 while he was playing for St. Louis Blues.

Connelly nearly got a sixth goal in the final period when he deflected a Mike Antonovich shot, but the puck rolled just wide of the net.

Murray Heatley and Kim Clackson scored their first goals of the season and Randy Wyrozab got his eighth as Indianapolis beat Winnipeg.

Bobby Hull scored the lone Winnipeg goal.

Ray Delorenzie paced Calgary over Phoenix with two goals. Don Lawson, Don Tannahill and George Morrison scored the other Calgary goals.

The Mariners scored three unanswered goals in the second period to defeat the Nordiques. Gary Bredin's goal at 14:25 of the second period snapped a 1-1 tie and gave the Mariners the win.

WAYNE CONNELLY
. . . record effort

NHL SUMMARIES

PATRICK DIVISION	GP	W	L	T	F	A	Pts
Philadelphia	23	15	3	5	103	57	35
NY Islanders	22	10	7	5	86	61	25
Atlanta	22	8	12	2	55	66	18
NY Rangers	23	8	13	2	69	90	18
SMYTHE DIVISION							
Chicago	22	10	4	8	76	62	28
St. Louis	21	8	8	5	73	60	21
Vancouver	22	8	9	5	63	68	21
Kansas City	21	6	12	3	46	79	15
Minnesota	20	4	16	0	43	83	8
ADAMS DIVISION							
Buffalo	21	16	4	1	96	45	33
Boston	22	11	6	5	78	68	27
Toronto	21	9	6	6	65	64	24
California	25	9	14	2	68	81	20
NORRIS DIVISION							
Montreal	23	16	4	3	100	45	35
Los Angeles	24	12	10	2	68	83	26
Pittsburgh	20	9	9	2	86	90	20
Detroit	24	6	14	4	61	97	16
Washington	22	3	17	2	68	105	8

Next Games: Tonight — Toronto at Atlanta, Buffalo at California.

MONTREAL 2, N.Y. ISLANDERS 1

First Period:
No scoring.
Penalties — Lewis (I) 3:16; J. Potvin (I) (major), Mahovlich (M) (minor, major) 7:57; Fortier (I) 8:56; Howatt (I), Awrey (M) (majors) 14:48; Lapointe (M) 16:57.
Second Period:
1. Montreal, Robinson (2) (Lafleur) 15:53
2. NY Islanders, MacMillan (2) (J. Potvin) 17:40
Penalties — none.
Third Period:
3. Montreal, Shutt (9) (Savard) 3:11
Penalties — Hart (I) 11:18; Lemaire (M) 13:38
Shots on goal:
Montreal 9 9 7—25
NY Islanders 11 13 3—27
Goal — Dryden, Montreal; Smith, NY Islanders. Attendance—14,865.

ST. LOUIS 2, KANSAS CITY 3

First Period:
No scoring.
Penalties—Sanderson (SL) 5:16; Johnston (KC) 18:10.
Second Period:
1. Kansas City, Palement (4) (Palement, Bergman) 6:52.
2. Kansas City, Gagnon (1) (Gagnon, Patrick) 8:40.
3. Kansas City, Bergman (2) (Burrs) 9:32.
4. St. Louis, Unger (16) (Larose) 15:24.
5. St. Louis, Irvine (4) (Affleck) 17:41.
Penalties — Unger (SL) (double minor) 5:22; Plante (SL), Thomson (SL), Burns (KC) 10:22; Irvine (SL) 13:42; Bergman (KC) 14:02; MacMillan (SL), Unger (SL) 18:23; Palement (KC) 20:00.
Third Period:
No scoring.
Penalties—None.
Shots on goal:
St. Louis 8 6 9—23
Kansas City 9 12 5—22
Goal—Johnston, St. Louis; Herron, Kansas City. Attendance—10,137.

★ ★ ★

CANADIAN DIVISION	GP	W	L	T	F	A	Pts
Winnipeg	22	15	7	0	88	48	30
Quebec	23	15	8	0	94	80	30
Calgary	20	11	8	1	73	63	23
Edmonton	24	9	13	2	83	98	20
Toronto	18	5	11	2	75	83	12
EASTERN DIVISION							
Cleveland	18	8	8	2	61	57	18
Cincinnati	20	9	11	0	81	97	18
N. England	20	8	11	1	57	62	17
Indianapolis	18	7	11	0	62	63	14
WESTERN DIVISION							
Houston	19	12	7	0	70	64	24
Minnesota	19	10	8	1	68	72	21
San Diego	19	9	8	2	73	60	20
Phoenix	19	7	10	2	58	79	16
Denver	19	7	11	1	62	79	15

Next Games: Tonight — Winnipeg at Toronto, Edmonton at Houston, Denver at New England, Indianapolis at Cleveland.

WINNIPEG (1): Bobby Hull (11th). INDIANAPOLIS (3): Murray Heatley (1st), Randy Wyrozub (8th), Kim Clackson (1st). Attendance: 12,028.

MINNESOTA (5): Wayne Connelly (7th, 8th, 9th, 10th and 11th); CINCINNATI (3): Gene Sobchuk (9th), Dennis Sobchuk (10th), Claude Larose (14th). Attendance: 8165.

CALGARY (5): Ray DeLorenzi (1st and 2nd), Danny Lawson (10th), Don Tannahill (7th), George Morrison (9th). PHOENIX (1): Jim Boyd (5th). Attendance: 5928.

QUEBEC (1) — Michel Parizeau. SAN DIEGO (5) — Don Burgess (3rd), Gary Bredin (1st), Gene Peacosh (16th), John French (4th), Norm Ferguson (11th). Attendance: 5134.

Home Floor Hurting Cavaliers

By The Canadian Press

The home court advantage hasn't been any advantage for Cleveland Cavaliers so far this season.

In fact, the way the season has been going, it's been a disadvantage for them to play at home.

"Two baskets in a row in the late going every time we play at home seem to mean the ball game," said Cleveland coach Bill Fitch after his Cavaliers dropped a 95-91 National Basketball Association decision Thursday night to Kansas City Kings.

The defeat plunged Cleveland's home-court record to 1-6. They've been more prosperous on the road, splitting 10 games.

In other games, Golden State Warriors edged Milwaukee Bucks 106-105 and New York Knicks defeated Washington Bullets 96-90.

In the only American Basketball Association game, Utah Stars nipped Kentucky Colonels 128-126 in overtime.

Jimmy Walker and Nate Archibald, a couple of old hands, combined for 53 points to pace Kansas City.

MR. ONE-HOUR CLEANERS
BED-SPREADS AND QUILTS
Cleaned & finished ..... 3.69 each
ONE-HOUR SERVICE 6 DAYS A WEEK
INCLUDING SATURDAYS
Exclusive Quality Cleaning by "MR. ONE-HOUR"
Agents for Suede Life Leather Care
Alterations and Mending on Request
Phone 595-1131
1939 FORT ST. at Foul Bay—In the Shopping Centre

HEAR
DAVE BARRETT
SATURDAY NIGHT, NOVEMBER 29th, 8 P.M.
S. J. Willis School
923 Topaz
British Columbia has strong leadership.
Let's keep it that way.

Paid by the Lower Island NDP

Elk Lake Garden Centre
5450 PAT BAY HIGHWAY — Just Beside Elk Lake
GIVE A GIFT CERTIFICATE FOR CHRISTMAS
ANY AMOUNT FROM ELK LAKE GARDEN CENTRE
STILL ARRIVING!
FRUIT TREES
APPLES, PEARS, CHERRIES NECTARINES, GREENGAGE PLUMS, ETC.
Wide choice of selected sturdy Trees ..... from 4.00
ENGLISH WALNUT 5-6 FT. 8.75
FRANKLIN TREE 6-20-Foot with dark, shiny leaves. Large white blooms in Fall. (Franklinia Alatamaha) 8.95
"FULL MOON" MAPLE (Acer Japonicum Aureum) Delightful golden foliage 14.50
PAPER BARK BIRCH (Betula Papyrifera) Something different for landscaping effect 17.50
LEUCOTHOE "RAINBOW" Evergreen shrubs to 4 ft. having multi-colored foliage, suitable for part shade. 7.95
WEEPING CRABAPPLES "Red Jade" and "Echtermeyer" (Malus Pendula) colorful foliage and fruit. 7.75
RED DOGWOODS (Cornus Florida) "Cherokee Chief," rosy red. "Sweet water" bright red 19.95
We are pleased to advise that our Roses are now being lifted and Customers will be informed by telephone when their orders are ready for collection.
A good selection of 2-yr-old field grown roses are still available.
OPEN DAILY — 9 to 5:30

WINDSOR
THE PLYWOOD PEOPLE
Western Canada's largest selection of plywood and panelling
SPINDLE SECONDS
40% OFF
3 Patterns to choose from!
FIR PLYWOOD
HANDYMAN SPECIALS
4x8-5/8—"D" T. and G. 8.88
4x8-3/4—"D" T. and G. 9.99
4x7-1/2—G. 1 S. 9.99
4x7-5/8—"D" T. and G. 7.19
THE BEST SELECTION AND PRICES TOO
PRE-CHRISTMAS REMODELLING BUYS FOR YOU!
SPECIALS
FORMICA 30"x96"—$6.95, 30"x120"—$8.95, 30"x144"—$10.95
4x8x1/8 FREIGHT DAMAGED MAHOGANY 2.89
DOORSKINS — Simulated TEAK and WALNUT 34½x80½—ONLY ..... 1-Size Only 99¢
4x8x1/4 Service Grade Hardboard 2.89
BRICK
4x8x1/4 Seconds 5.95 per panel
PINE FURNITURE Ready-to-Assemble 20% OFF Items in stock only
SANDED FIR D-GRADE
4x8-3/4 ..... 9.99
4x8-5/8 ..... 9.99
4x8-1/2 ..... 9.49
PANELLING
INTRODUCTORY SPECIALS
Choose from 3 new exciting patterns 4x8x4 mm — plain
Light Floral, Dark Floral, Brown Marble 5.95
SAMOAN SERIES 3 Colours
Spice, Coffee, Cocoa 3.95
GSW
SIMPLIFIED DO-IT-YOURSELF
ROOF DRAINAGE SYSTEM
Heavy Gauge Aluminum
In White or Brown
Heavy gauge gutter and downpipe is light in weight for easy handling and the baked-on enamel finish ensures years of blister free service while retaining its bright glossy finish. Carefree aluminum will not rust or corrode and the system is made for the do-it-yourselfer.
ALL ACCESSORIES IN STOCK
GUTTER 39¢ PER LIN. FT.
WINDSOR PLYWOODS
2120 KEATING CROSS RD.
Central Saanich
(Open Sunday 10:00 a.m.-5:00 p.m.)
652-5632
3032 JUTLAND
Between Burnside and Gorge
386-8222

Jones' Group Takes Tory Party by Storm

MONCTON, N.B. (CP) — Supporters of Leonard Jones elected a new executive to the Moncton Progressive Conservative Association Wednesday and declared Jones, the independent MP for Moncton, a member of the party. But the decisions may not be final.

Association President Dave Smith declared the annual meeting cancelled 30 minutes before it was scheduled to begin and left after asking about 100 of Jones' supporters to clear the room.

But the Jones supporters jeered and refused to leave. Then they went ahead without the president.

Smith said the meeting would be cancelled because it would have been "impossible" to continue with normal business. At that point Jones' supporters began waving red membership cards and demanding that proceedings continue.

The membership cards came from a meeting of Jones' supporters last week but the riding association has refused to recognize their validity

In spite of Smith's refusal to proceed with business the 100 dissidents and 500 other party faithfuls gathered for the meeting went ahead with the meeting.

One of the first things they did was to certify the Jones' group as bona fide delegates.

A four-member executive was then elected. Dennis Cochran was elected president and Gerald Wilson, chairman of the Jones' committee, was elected vice-president.

Then a resolution was introduced to re-admit Jones to the association. The local and national Conservative executive had rejected the former Moncton mayor as a candidate during the last federal election because of his stand against bilingualism. He was subsequently elected as an independent.

The resolution was passed with only one dissenting vote.

JONES
. . . PC — for now

Smith said at his home after the meeting that all the proceedings which had taken place after he cancelled the meeting were "illegal."

"I cancelled the meeting because of the mood of the crowd," he said. "There was also a threat of possible violence and evidence that it would be impossible to conduct the business of the meeting in that atmosphere.

"The executive will have to assess the situation"

FAKE OLYMPIC COINS HUNTED

OTTAWA (CP) — The RCMP is checking the authenticity of Olympic silver coins left behind by coin dealer Chuck Nahas who left his Montreal home four days before the RCMP could lay fraud charges against him.

A spokesman for the Olympic Coin Program said in Ottawa Thursday that "in any bankruptcy of a rare coin shop all coins are routinely inspected to make sure they are not fakes."

The organization said in a statement that 350 people who have placed orders with Nahas' Inter-Exchange Rare Coin Shop will probably not get their money back.

"The program has no responsibility to intervene on their behalf," the statement said, because Nahas was not an authorized Olympic coin dealer.

Nahas, his wife and their four children disappeared near Toronto Nov. 3, four days before warrants were issued charging him with 11 counts of fraud and false pretext.

The next week his coin shop in Montreal's wealthy Westmount district was padlocked by the Swiss Corp. for Canadian Investment Ltd., a creditor seeking payment.

Similkameen Superior

A Reputation for Quality

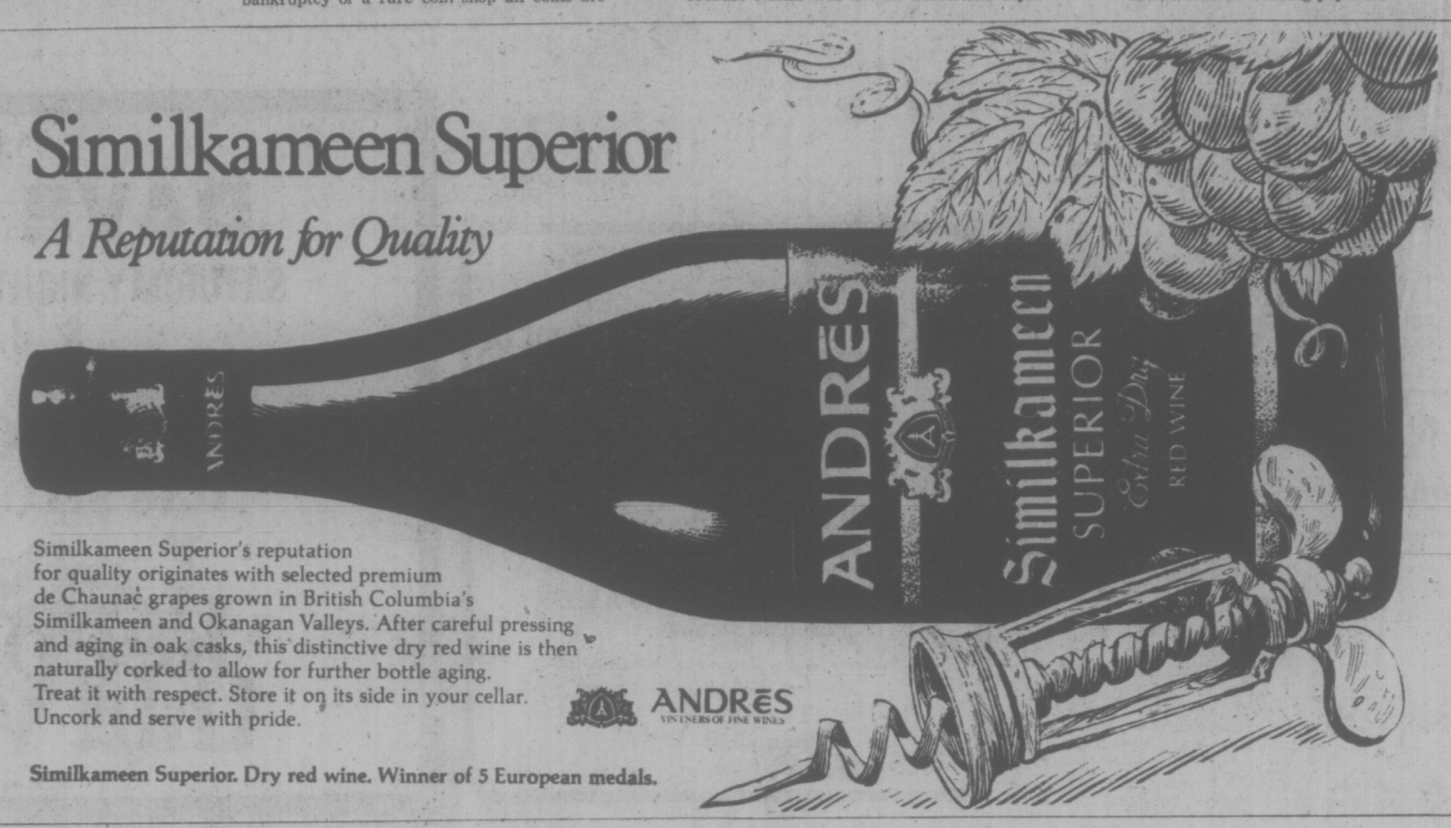

Similkameen Superior's reputation for quality originates with selected premium de Chaunac grapes grown in British Columbia's Similkameen and Okanagan Valleys. After careful pressing and aging in oak casks, this distinctive dry red wine is then naturally corked to allow for further bottle aging.
Treat it with respect. Store it on its side in your cellar.
Uncork and serve with pride.

ANDRES
VINTNERS OF FINE WINES

Similkameen Superior. Dry red wine. Winner of 5 European medals.

Admiral Lauds Plane Deal

Times News Services

The 18 Lockheed Orion patrol aircraft the defence department plans to purchase are just what the Canadian forces need for long range patrols of Canada's territory, Vice-Admiral Douglas Boyce, commander of Maritime Command, said Thursday.

He made the comment after Defence Minister James Richardson announced government plans to spend almost $1 billion on a fleet of new patrol aircraft and between $80 million and $200 million on tanks while generally giving a higher priority to defence spending.

Admiral Boyle said the purchase means a "massive" training program for the forces.

"It's not that the actual flying of the Orion will be that much different, but the internal electronics of the aircraft are completely different from the Argus," he said. "We have a completely new technology here."

Admiral Boyle described the electronic equipment of the Argus as "antiquated."

He said he did not know how many of the 18 Orions would be stationed on the East Coast or at which bases. Any decision on closing bases would be made by Ottawa.

The first of the new four-engine turboprop Orions is to arrive in late 1977 or in 1978, he said.

He said he did not know what would be done with the 33 Argus aircraft after they are phased out

Richardson added that it is hoped that purchase of the aircraft from Lockheed Aircraft Corp. will result in $560 million in business for Canadian industry.

The minister and military officials said spending on the tanks and aircraft will start slowly as the government copes with the need for spending restraint.

The two projects will get a total of about $50 million in the next fiscal year starting April 1.

But in the following fiscal year the capital spending by the military will be allowed to climb 12 per cent each year for the next five years, after inflation is taken into account. This means that if inflation is 10 per cent they will get 22 per cent extra for new equipment.

He was vague on industrial benefits for Canadian industry resulting from what is believed to be the largest single Canadian military contract in peacetime.

Smart house plan.

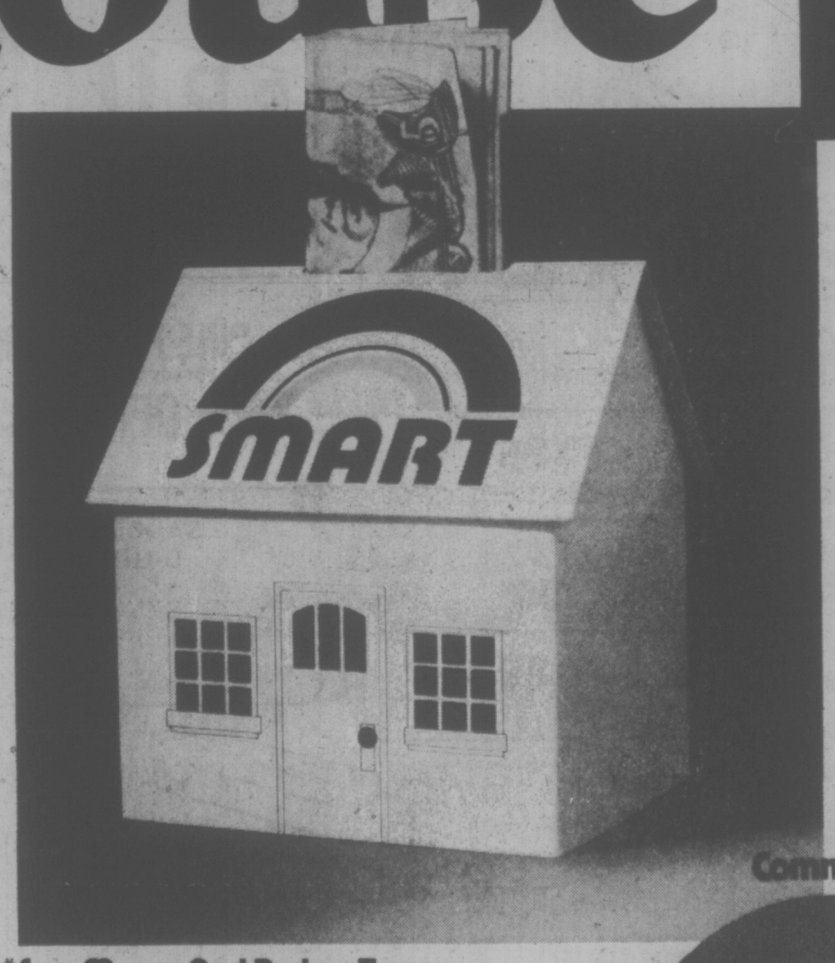

*Save Money And Reduce Taxes

Did you know you can reduce income tax payments if you're saving for a home?

That's just one of the SMART plans we have at the Commerce for saving money and reducing taxes. It's called the SMART Home Ownership Savings Plan.

There's another plan for the money you tuck away for later days. It's called the SMART Retirement Savings Plan.

And both plans do more than just reduce taxes. They earn healthy interest too.

Smart move: let us give you all the details at any of the 1650 Commerce branches across Canada.

Maybe your next move will be into your dream home. Sooner than you thought possible.

CANADIAN IMPERIAL
BANK OF COMMERCE

Commerce

SMART*
home ownership savings plan

BEFORE THE JUDGE

Frank Ellis will spend Christmas in a warm jail cell.

One of Victoria provincial court's most habitual small-time offenders, Ellis, 54, no fixed address, received six months in jail when he pleaded guilty Thursday to what the record showed was about his thirty-sixth offence this year.

He was charged with causing a disturbance by being drunk after an incident early Thursday downtown on Douglas Street.

He had only been out of jail a few hours after conviction Saturday on a similar offence. He refused to pay a $25 fine, so had served five days.

Green said six months was the maximum penalty for the offence but it was necessary considering Ellis' history of "immoderate consumption of alcohol."

A probation officer had prepared a report including Ellis' criminal record which took up 15 typed pages and stretched back to 1949, said the judge.

"I don't suppose I could look at a sadder display," said Green.

★ ★ ★

"Sometimes judges have to act on intuition which isn't legally defensible," said Judge Fred Green when he granted a conditional discharge.

Wendy Suzanne House, 17, of Texada Island, had pleaded guilty to theft of jewelry from K-Mart on Oct. 3.

Green pressed her to give a reason for her action, but she repeatedly shrugged in an off-hand way.

He was about to levy a fine, but stopped and decided on a discharge, telling her this would give her a chance to live without a criminal record.

She was put on 10 months' probation.

★ ★ ★

A 21-year-old Victoria area woman pleaded guilty to 12 counts of false pretences and was remanded to Dec. 19 for pre-sentence report.

Suzanne May Harvey had written worthless cheques during October and November to banks and stores to get cash and goods totalling $1,152.19.

Defence counsel R. K. Bryden asked for a report and told the judge it seemed unlikely the woman planned the offences herself.

"There's more to it than meets the eye. It's my suspicion there's somebody else behind the situation," said Bryden.

★ ★ ★

Judge Green made it clear persons caught growing marijuana will be punished more severely than those caught with a small amount of the drug.

He levied a $300 fine against Ronald Ashley Douglass, 22, of 548 Market, who pleaded guilty after police found more than 12 plants—some six feet high—growing at his home.

The offence showed a prolonged breach of the law, said the judge.

"Even though this is a first offence, there has to be a distinction made between this and simple possession of such as a baggie of marijuana."

★ ★ ★

A 74-year-old woman with a previous conviction for theft pleaded guilty to theft of a can of salmon and was remanded for pre-sentence report.

Jean Emslie, 1012 Pakington, told Judge Green: "It was in my pocket. I can't even remember how it got there. But I think I'll plead guilty."

Green explained the Crown must prove she intended to steal as well as the fact that she physically carried it from the store without paying, but she refused to ask for the remand he suggested.

The incident occurred Nov. 22 at Oxford Foods, 271 Cook.

★ ★ ★

An 18-year-ol soldier who broke a dome light on a taxi Wednesday night was fined $75 and ordered to make compensation.

Ronald Anthony Sine pleaded guilty to mischief.

Court was told he was drunk at the time, and climbed on top of a taxi parked in Esquimalt before breaking the $53 light.

"You've been in the armed forces long enough to know how to handle yourself with liquor," said the judge.

★ ★ ★

Gary James Oliver, 27, Regency Shield Hotel, pleaded guilty to theft and received a suspended sentence.

He was also put on six months' probation and ordered to do 30 hours' community work after court was told he had little money.

Oliver was arrested when he took two steaks worth $5.52 from Quonley's Grocery.

★ ★ ★

Jay Moss McKeage, 53, of 6533 Rudolph, pleaded guilty to impaired driving and was fined $350.

Francis Xavier Wildgen, 50, of 1029 Pakington, was fined $50 for impaired driving and $50 for failing to remain at an accident.

★ ★ ★

In traffic court, Allan Roy Flynn, 24, of 5155 Beckton, changed his plea to guilty for impaired driving and was fined $350, put on six months' probation and ordered to take the impaired drivers' course. He was fined an additional $200 for failing to take the breath test. He is prohibited from driving for three months.

NEED NEW DRAPES?
SAVE UP TO
20%
ON MADE TO MEASURE DRAPES WITH OUR FULL RANGE OF DRAPERY FABRICS
Choose from Pride of Paris, Doral, Val-Able, Cayo, Citex, etc.
Matching Bedspread-Drape Ensembles. Kirsch Rods supplied and installed. Complete homes a specialty.
EXACT PRICE — Not just an estimate
For Prompt, Honest and Personal Service
Phone us day or evening, weekday or weekend
MOBILE DRAPE STORE
"TO YOUR DOOR"
386-1259

Victoria Backs Regional Union

Victoria city council went on record Thursday as favoring accreditation under the Labor Code for the already-established regional employers bargaining unit, representing all municipal agencies in the capital region.

In its present form, the group is a loosely structured one, and Mayor Peter Pollen said the move to formalize it represents a "searching for the rationalizing of collective bargaining in this area."

He said he hoped this approach would make for more "meaningful" and rational argument, and enable the collection and presentation of data which is essential to contract negotiations.

"This rationalization is strongly endorsed by the new president of the Canadian Union of Public Employees Grace Hartman) as a means of eliminating the emotionalism and strident politicking on both sides," he told council.

★ ★ ★

Pollen Cuts Flood Aid Red Tape

Victoria city council Thursday approved "compassionate grants" totalling $2,741 to several residents whose homes were flooded when a watermain on Hillside Avenue burst last May 13.

The residents concerned initially received no hope of compensation for the incident, with both the city and the Greater Victoria Water District denying liability, but Mayor Peter Pollen finally demanded an end to the bureaucratic run-around.

SANYO
Home Entertainment and Automotive Products For 1976
ARE AT COLORTRON
The Shea family at Colortron are proud of our new line—Sanyo. After examining all the import lines, we feel that Sanyo is one of the best values today! Sanyo combines top engineering and high quality with all those features you want today.
LIKE THIS TOP LINE 1976 26" SANYO COLOR Model 62CC10
• 100% Solid State Hi-Performance Chassis • Black Matric Picture Tube • 'Trimatic' Color Tuning • Rich Walnut Canadian Series Cabinet
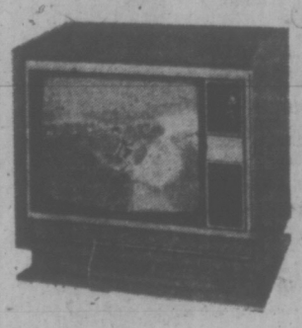
$799.95
OR $30 DOWN $30 A MONTH (36 Months)
SPECIAL AUDIO PACKAGE
Big, beautiful sound with Sanyo quality in this special package featuring DCX 1800 AM/FM receiver (2x9 Watts RMS), TP1800 belt drive transcription turntable and magnetic cartridge and two SX-2050 air suspension speakers.
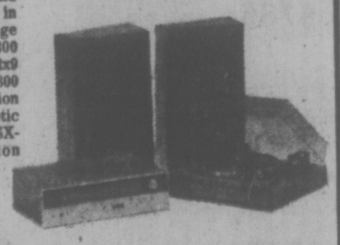
NOW ONLY $439.95
• Easy Terms •
COLORTRON
COLOR TV — STEREO — QUAD

ERWIN SHEA
3180 HARRIET RD. (Just off Burnside)
383-9113
Open Tues. to Sat. 8:30 to 5:30
Open Friday till 9 p.m.
TWO GENERATIONS OF SHEAS SERVING VICTORIA

STEVE SHEA

A $100 million "bookkeeping" error in Human Resources!

Can we afford the Barrett way?

When you go on a big spending spree and can't pay for what you bought, you're in trouble. When the Minister of Human Resources spent $100 million on welfare outlays, then couldn't find the money in his budget, it was called a "bookkeeping" error.

Anyone else would call it gross mismanagement of public funds. The Barrett government seemed to forget it was your money they were juggling.

As a further affront to the people of B.C., the newly appointed Minister of Finance, less than one month ago, explained the $100 million over-run as a "planned" error, politically designed to draw attention to the fact that the Barrett government was spending a large amount of money for the benefit of the people.

The way to benefit the people of B.C. is to stop spending their money recklessly...stop the waste and extravagance of a government that's irresponsible in the handling of tax dollars.

On December 11th, Vote Social Credit.

Social Credit.
A new way to work together.

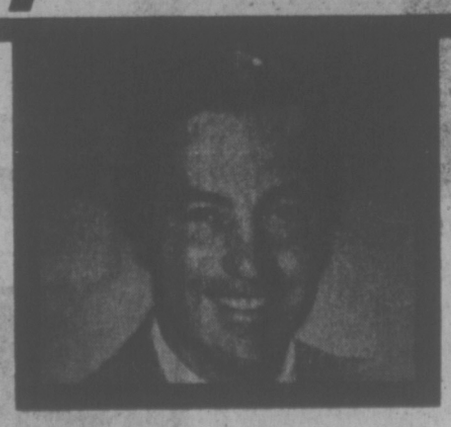

Sponsored by the British Columbia Social Credit Party

Strike Crippling Leading Industry

By BOB BULL

MONTREAL (FP) — Relations between management and labor in an industry considered the largest single producer of wealth in Canada, pulp and paper, are at an all-time low.

Pulp and paper is a leader among all manufacturing industries here in terms of value of production, employment, wages paid and capital invested.

It employs more than 75,000 Canadians and earns about $4 billion a year.

But a spokesman for the Canadian Pulp and Paper Association which represents management, said in an interview Wednesday that pulp on stream is down 30 per cent and newsprint is down by 60 per cent.

The reason is a national strike by the largest Canadian industrial union, the Canadian Paperworkers Union, led by Henri Lorrain, described by many observers as "the gentleman of the labor movement." Lorrain has taken his gloves off.

The strike reached international dimensions Wednesday with a call from the Geneva-based International Chemical Federation's pulp and paper division for action by major unions in the western world.

The international body asked its members "to refuse to allow increases in production in their jurisdictions where the increase results from a transfer of work from the traditional supplier in Canada and to seek the active support of similar organizations in trahsport and graphic industries in their countries by banning the import and use of paper transferred from Canadian suppliers."

A British union leader promised to bring pressure on two British firms with operations in Canada, Bowaters which has facilities in Newfoundland and Reed, while a Swedish union leader promised to bring the matter up with Stora Kopparberg which has a plant on strike in Nova Scotia.

A spokesman for the United Paperworkers Interntional Union in the United States was less sanguine. He said, "It is just possible something will be done by us. We have taken action in similar situation in the past."

The basic issue is money. The union is talking about a 21 per cent wage increase in one year plus a cost of living allowance and fringe benefits.

The last offer from any strike-bound company came nearly a month ago, it would up salaries in a three-year period by eight per cent, eight per cent and six per cent.

The first workers walked out in Ontario in mid-July to be followed by others from British Columbia, Quebec and the Atlantic provinces.

The New Democrat government of British Columbia ordered the men in that province back to work but Lorrain estimates there are now 24,700 on strike at the present time in central and eastern Canada with another 700 expected to walk off the job next week in Newfoundland.

The strike occurred at a relatively good time for the companies. Inventories were up and the UPIU reports that in the United States the industry is operating at only between 65 and 70 per cent of capacity.

The Canadian union says the price of a ton of newsprint increased by 52 per cent between 1973 and 1975. The U.S. union says this may have been a factor in an advertising cutback in that country, which in turn has cut into consumption.

The Canadian union points to exceptionally high profits in the industry in the last three years. The companies say that higher labor costs will price them out of international competition.

But if the companies were in a relatively sound position at the beginning of the strike the Canadian Paperworkers Union was not.

The strike was the first real test for Lorrain and his membership since the union came into independent existence last year.

There was virtually no money in the strike fund and a disposal of assets between the Canadian union and its former U.S. partner must await the division of property at a convention of the U.S. body in October 1976.

"There is about $1.9 million at stake here," a Canadian union spokesman said, "and we're trying to establish a line of credit."

AN XMAS GIFT OF LASTING BEAUTY AND APPRECIATING VALUE
OLYMPIC COINS
EMPRESS COINS 386-1524
COMMERCE MALL 1175 DOUGLAS ST.

WATCH FOR
Zellers
CHRISTMAS
BONUS SALE
Mon. Dec. 1st

Why do they always bring Bonded Stock?

Because most people like it.

IF YOUR CAR REALLY MATTERS TO YOU

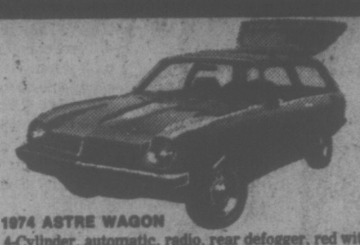

1974 ASTRE WAGON
4-Cylinder, automatic, radio, rear defogger, red with red and white interior. Stock No. 60483-1.
Reg. $3195. NOW $2553 SAVE $642

1974 ASTRE HATCHBACK
4-Cylinder, automatic, radio, rear defogger, green with green and white interior. Stock No. 60490-1.
Reg. $3095. NOW $2549 SAVE $546

1974 BUICK APOLLO 2-DOOR COUPE
V-8, automatic, power steering, power brakes, rear defogger, yellow with brown interior. Stock No. 40599-1.
Reg. $4295. NOW $3730 SAVE $565

1974 OLDS CUTLASS 4-DOOR SEDAN
V-8, automatic, power steering, power brakes, radio, green with matching interior. Stock No. V0875-A.
Reg. $4095. NOW $3560 SAVE $535

1974 PONTIAC VENTURA 2-DOOR COUPE
6-Cylinder, automatic, power steering, radio, rear defogger, brown with matching interior. Stock No. 30385-1.
Reg. $3895. NOW $3376 SAVE $519

1974 PONTIAC VENTURA 2-DOOR COUPE
6-Cylinder, automatic, power steering, radio, rear defogger, white with white and black interior. Stock No. 30358-1.
Reg. $4095. NOW $3410 SAVE $685

1974 PINTO 2-DOOR
4-Cylinder, automatic, radio, rear defogger, white with blue interior. Stock No. W2097-B.
Reg. $3495. NOW $2940 SAVE $555

1974 PINTO STATION WAGON
4-Cylinder, automatic, radio, rear defogger, roof rack, green with matching interior. Stock No. A8453-1.
Reg. $3795. NOW $3200 SAVE $595

1974 1-TON RALLY STX 8-PASSENGER WINDOW VAN
V-8, automatic, power steering, power brakes, radio, yellow with brown interior. Stock No. 90352-1.
Reg. $5695. NOW $4760 SAVE $935

1974 GMC ¾-TON RALLY STX 8-PASSENGER WINDOW VAN
V-8, automatic, power steering, power brakes, radio, maroon and white with brown interior. Stock No. 90267-1.
Reg. $5495. NOW $4450 SAVE $1045

1974 PONTIAC LE MANS 2-DOOR COUPE
V-8, automatic, power steering, power brakes, radio, rear defogger, green with matching interior. Stock No. 20422-1.
Reg. $4095. NOW $3510 SAVE $585

1974 PONTIAC LE MANS 2-DOOR COUPE
V-8, automatic, power steering, power brakes, radio, rear defogger, beige with brown interior. Stock No. 20419-1.
Reg. $4095. NOW $3475 SAVE $620

1974 PONTIAC LE MANS 2-DOOR COUPE
V-8, automatic, power steering, power brakes, radio, rear defogger, beige with brown interior. Stock No. 20423-1.
Reg. $4095. NOW $3460 SAVE $635

1974 PLYMOUTH SATELLITE CUSTOM 4-DOOR SEDAN
V-8, automatic, power steering, power brakes, radio, power windows, remote control, mirror, red with black vinyl top and black interior. Stock No. C1449-1.
Reg. $4395. NOW $3790 SAVE $605

1974 PONTIAC GRAND PRIX
V-8, automatic, power steering, power brakes, radio - tape combination, factory air, power windows, power door locks, power seat, rear defogger, trunk release, sun roof, honeycomb wheels, etc. Stock No. 10306-1.
Reg. $6995. NOW $6184 SAVE $811

1974 PONTIAC GRAND PRIX
V-8, automatic, power steering, power brakes, radio - stereo combination, rear defogger, maroon with matching cloth interior. Stock No. 2421C.
Reg. $6395 NOW $5535 SAVE $860

1974 PONTIAC CATALINA
9-Passenger S.W., V-8, automatic, power steering, power brakes, AM/FM radio, factory air conditioning, power windows, power door locks, tilt wheel, green with matching interior. Stock No. 10318-1.
Reg. $5895. NOW $4858 SAVE $1037

1974 PONTIAC LAURENTIAN
9-Passenger, S.W., V-8, automatic, power steering, power brakes, radio, rear defogger, power windows, blue with matching interior. Stock No. W2988-A.
Reg. $4695. NOW $3884 SAVE $811

1974 PLYMOUTH DUSTER 2-DOOR HARDTOP
6-Cylinder, automatic, power steering, radio, rear window defogger, green with matching interior. Stock No. W7539-C.
Reg. $4095. NOW $3498 SAVE $597

1974 BUICK CENTURY 4-DOOR SEDAN
V-8, automatic, power steering, power brakes, radio, rear defogger, brown with matching interior. Stock No. 80525-1.
Reg. $4696. NOW $3976 SAVE $719

1974 BUICK CENTURY 4-DOOR SEDAN
V-8, automatic, power steering, power brakes, radio, rear defogger, green with matching interior. Stock No. 80532-1.
Reg. $4595. NOW $4021 SAVE $574

1974 BUICK CENTURY 4-DOOR SEDAN
V-8, automatic, power steering, power brakes, radio, rear defogger, blue with matching interior. Stock No. L2287-A.
Reg. $4495. NOW $3675 SAVE $820

1974 VENTURA HATCHBACK
6-Cylinder, automatic, power steering, radio, rear defogger, green with green and black interior. Stock No. 30330-1.
Reg. $3995 NOW $3398 SAVE $597

1974 VENTURA HATCHBACK
6-Cylinder, automatic, power steering, radio, rear defogger, red with white vinyl top and white and black interior. Stock No. 10215-2
Reg. $3995. NOW $3390 SAVE $605

1974 VENTURA 4-DOOR SEDAN
6-Cylinder, automatic, radio, rear defogger, brown with black interior. Stock No. 30340-1.
Reg. $3895. NOW $3347 SAVE $548

1974 VENTURA 4-DOOR SEDAN
6-Cylinder, automatic, power steering, radio, rear defogger, light green with black and white interior. Stock No. 30348-1.
Reg. $4195. NOW $3530 SAVE $665

1975 MERCURY MONARCH
V-8, automatic, power steering, power brakes, radio, rear defogger, bucket seats, 4,400 miles, green with dark green vinyl top and matching interior. Stock No. 4040-A.
Reg. $5395. NOW $4750 SAVE $645

1974 PONTIAC LE MANS 4-DOOR SEDAN
V-8, automatic, power steering, power brakes, radio, rear defogger, brown with matching interior. Stock No. 20425-1.
Reg. $4095. NOW $3460 SAVE $635

1974 PONTIAC LUXURY LE MANS 4-DR. SEDAN
V-8, automatic, power steering, power brakes, radio, rear defogger, factory air conditioning, green with black vinyl top and brown interior. Stock No. L4002.
Reg. $4595. NOW $4110 SAVE $485

1974 PONTIAC LE MANS 4-DOOR SEDAN
V-8, automatic, power steering, power brakes, radio, rear defogger, green with matching interior. Stock No. 20416-1.
Reg. $4095. NOW $3460 SAVE $635

1974 PONTIAC LE MANS 4-DOOR SEDAN
V-8, automatic, power steering, power brakes, rear defogger, green with matching interior. Stock No. L3918-A.
Reg. $4095. NOW $3360 SAVE $735

1972 MUSTANG MACH 1
V-8, automatic, power steering, power brakes, radio, mustard with brown interior. Stock No. W6896-A.
Reg. $4295. NOW $3530 SAVE $765

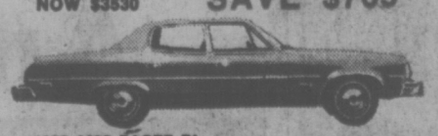

1975 AMC PACER DL
6-Cylinder, AM/FM radio, clock, rear window wiper washer, remote control mirror, mag. wheels, grey and black with matching interior and under 1,800 miles. Stock No. W1784-A.
Reg. $5095. NOW $4550 SAVE $545

THEN YOU REALLY MATTER TO US

Victoria Times
THIRD SECTION
family

Ladder Keeps Plant Lover On Top of Hobby

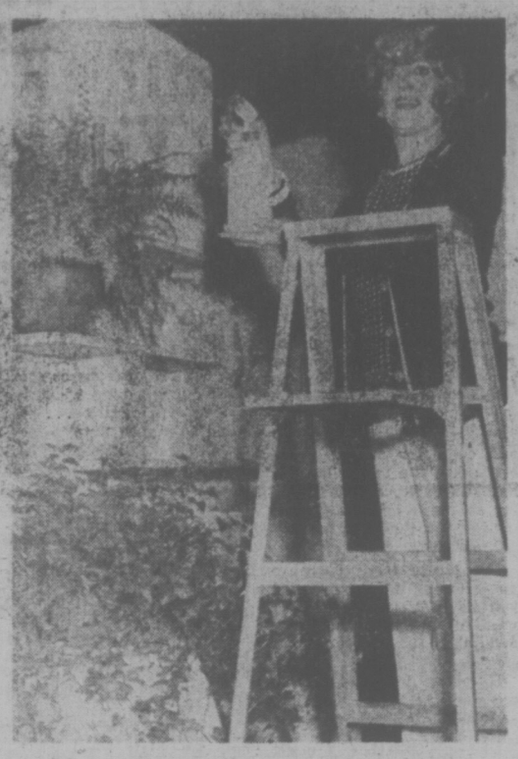

Mrs. John Duffy . . . co-ordinator

By HOI YIN-DER
Times Staff

What would make a housewife lug a six-foot ladder once a week from room to room, upstairs and downstairs, throughout the house?

Her husband? Wrong. A lover? Closer.

Mrs. John Duffy's loves are her tropical plants and with hanging terrariums, macrames and baskets of plants thoughout the house, the only way she can water them is by climbing a ladder.

"My hobby is to collect plants and I've co-ordinated everything in the house with them," she said.

The first thing that hits your eye when you visit the Duffy home at 4675 Lochwood are the numerous plants embellishing the room. The basic color scheme of the house is yellow, white and green.

From the foyer, you step down into the living room, with its windows which run from the ceiling to the floor and overlook a natural forest.

"My plants give the room a sort of magical quality, enhancing the natural forest outside. . . .

"It's sort of like living in limbo," she said.

Mrs. Duffy is just one of the army of housewives in Victoria who have flipped over tropical house plants.

The plants have such exotic names as guzmania bromeliad, a spiky-leafed plant with a single crimson red flower in the centre; roebellini or dwarf palm; dracaena marginata with its sword-shaped leaves which look like clumps of cut grass on a twisted stalk; benjimina or weeping fig, and monsteras from the philodendren family with large heart-shaped ruffled leaves.

During the Victoria and Edwardian eras, most people had a palm, aspidistra or philodendren in their parlor. Elaborate terrariums filled with exotic tropical plants were also commonplace.

Following the First World War, the popularity of tropical house plants began to fizzle; but domestic interest in these plants has revived during the past five years and the plants have recently found prominent places in most homes.

"I don't know how many plants I've got because I've never counted," said Mrs. Gail Weinburg, who began collecting tropical plants three years ago.

"But I do know that I've got an awful lot and that it takes me three-quarters of an hour to go around and water them all."

Most of the tropical plants in the rambling 70-year-old Weinburg home at 2875 Tudor are hanging from the ceiling or sitting along the ledge of the 18-foot bay window in the ballroom-sized 40-foot by 25-foot living room.

Mrs. Weinburg's pride is a huge Boston fern with fronds ranging from four to five feet in length.

"Ferns look so light and delicate and the fronds are almost like the spray from a fountain, spreading from the centre stem," she said.

Mrs. Weinburg doesn't mind the work needed to care for her plants.

"The time I spend on my plants is well worth it for the effect they give," she said.

But the fast-growing tropical plants can create problems, as Mrs. Audrey Johnson of 2229 Arbutus has found with her hoya plant.

"It's come to the point where we're going to have to move out or it's got to," she said.

"But then it's a pretty difficult thing to give away."

Plant shops are opening up business throughout Greater Victoria to service this demand of tropical plants.

One of the newest shops is Green Season, 230 Menzies.

In addition to a wide variety of tropical plants, Green Season also sells stained-glass terrariums and macrame plant hangings handcrafted right in the shop by Henry Vanuxen and Green Season owner Jillian Taylor.

Vancouver-based plant chain Village Green opened an outlet in the Hillside Mall last April and is doing well, says manager Ian Taylor.

"It's really indicative of the popularity of tropical plants."

Taylor said customers range from the very young to the very old.

"There's a little blond-haired boy who's about 10-years-old who comes in here once a week to see what's new," he said, "and he already has about 150 small 69-cent plants at home."

Taylor added that people are beginning to consider plants as pieces of furniture, pointing to his eight-foot dracaena marginatat which retails at $200.

At that price, it would have to be a piece of furniture!

Electric Pacifier Used To Communicate with Baby

PROVIDENCE, R.I. (UPI) — Researchers have discovered a way to communicate with infants through use of an electric pacifier.

"The gadget itself is nothing spectacular, but it has given us a way to communicate with the infant. It permits us to see how the infant is responding to the world around him," says Dr. Peter D. Eimas, a Brown University psychologist.

"They recognize subtle differences in a number of foreign languages that adult speakers of English no longer hear. This demonstrates the natural ability of the human brain to perceive the sounds upon which language is built," Eimas said.

He said such research could lead to a better understanding of how normal infants develop language skills or why other children develop speech impediments.

A pacifier placed in an infant's mouth is equipped to electronically record responses to various sounds. The intensity of the infant sucking on the pacifier enables a tape recorder to be turned on or off.

If an infant is bored with a particular sound he will suck with less enthusiasm. If the infant likes what he hears he will suck on the plastic nipple more often to keep the recorder going.

Eimas said if an infant shows boredom with one type of sound he will change the stimulus and the infant often shows immediate interest in it.

The psychologist works with infants between one and four months old. "We've worked with some newborn babies, some less than a week old," he said.

The researchers also have found that the electronic pacifier is an effective way to measure an infants response to sights, such as colors and shapes. "It permits us to count each and every suck the infant makes," he said.

Eimas says the experiments lead him and other researchers in the country to believe that babies are able to distinguish sounds which occur in speech, "as early as one month of age infants can discriminate such sounds as B, P, D, T and so on."

Survival Talk

Survival, audio-visual presentation based on book Phenomenon of Man, Teilhard de Chardin with Sister Bede Sullivan, 7:30 p.m. Wednesday, Dec. 3, YM-YWCA Auditorium, admission $1.

SVENDSEN IS BACK!
From his world trip

And will now accept a few home or outdoor sittings for wall-sized portraits in time for Christmas.
"Care Enough To Get The Finest"
592-0381 SVENDSEN Mon.-Fri. 9 a.m.-12 noon

We carry a full line of all types of
FRUIT TREES
FEATURE TREES OF THE WEEK:
DWARF BARTLETT PEARS 6.95 each
COMPACT LAMBERT CHERRY The smallest growing tree of the cherries. 5.95
Buy one compact Lambert, and any other variety of cherry for pollinating for 9.45
CEDRUS DEODORA 3-4 Ft. Size A graceful blue/green ornamental tree. 10.95
COLORADO SPRUCE Excellent selection from 2½ to 6 ft.
DOGWOODS
Cherokee Chief Bright, rosy, red flowers.
Rubra Beautiful soft pink.
Sweetwater The brightest red dogwood.
YOUR CHOICE 11.95
White Wonder A beautiful semi-weeping dogwood with very brilliant fall colouring. Large white flowers. 6-7 Ft.
Goldspot (Eddyii) A variated form of our native dogwood. Blooms in fall and spring at maturity. 6-7 Ft.
YOUR CHOICE 14.95
ALBA SIBIRICA A most beautiful shrub-dogwood with brilliant red branches. Flowers are small clusters of creamy white.
each 8.95
ROYAL OAK GARDEN CENTRE AND FLORIST
4456 WEST SAANICH RD. in the Royal Oak Centre
Phone 479-1116
Mon., Thurs., Sat. 9-5:30 Fri. 9-6, Sun. 10-5
OPEN 7 DAYS A WEEK

Solutions Sought to Smelly Problem

TORONTO (CP) — Each day, the city of Toronto produces 8,000 tons of garbage, and the provincial environment ministry is looking for new ways to get rid of the smelly problem.

Traditionally, garbage has been burned or buried, but with garbage increasing at three times the rate of population growth, with air pollution a hazard and landfill sites being filled, Ontario is launching the first large-scale experiment in recycling raw materials from refuse.

A pilot plant now is being built in North York to provide the basic facilities for development of the technology necessary to salvage garbage.

The $12-million pilot recovery plant is scheduled to start operations next summer, when it should be handling about 1,000 tons of garbage a day. However, only about 200 tons a day will go through the recycling system, with theremainder being compacted and trucked off to landfill sites.

Wes Williamson, director of the provincial centre for resource recovery, is enthusiastic about his pet project and says he hopes that the new plant will allow techncians to experiment on a large scale on better methods of retrieving valuable materials from refuse.

He said in an interview that the intitial recovery plant will operate on a modest sclae.

The plans call for the garbage to be fed into a giant shredder, which will break it into small pieces, generally about two to three inches in diameter.

The material then passes through a magnetic separator, where ferrous metals are separated. This basic system, called a front-end system, is used in several locations in North America now.

The operation is unique in the subsequent experiment al stages.

A powerful air blast will separate the crushed garbage, blowing paper, plastic and lighter fibres away from the glass, metal and heavier material. The paper and lighter compounds will be burned to heat the plant.

Other processes, many still in the experimental stage, will be used to separate glass and metals and the remaining organic material wilf end up in a composter.

When the entire system is working, Williamson says, 200 tons of garbage will be reduced to 20 to 35 tons of landfill material. The end product could also be used as a soil replenisher, or to stabilize embankments, he said.

"It doesn't look like garbage, you could dump it anywhere," the director said.

Williams said the most important function for the plant will be in the development of technology to handle large-scale recycling.

He said industries have expressed interest in the salvaged materials and several companies are prepared to look into possible uses for material recovered from the garbage.

Already, there is a market for waste paper, and both steel and tin can be salvaged from cans.

But, Williamson said, there are several other products that may be of interest to industry.

He said several firms are interested in salvaged glass, and others, including some cement companies, are ready to start experiments with retrieved fibres. There was another manufacturer already producing industrial pallets from recycled plastic — empty jugs and containers.

WOMEN'S HOCKEY TEAM STARTED ON DARE

CAMBRIDGE, Ont. (CP) — Although they were never named to Canada's Hockey Hall of Fame, Preston Rivulettes, a team which started on a dare, developed into the most famous women's hockey team in the country.

For 10 years the team established a record unparalleled in the history of Canadian sport.

The team won the Lady Bessborough Trophy, emblematic of Canadian women's hockey supremacy, six times. The trophy has since been withdrawn with only the Rivulettes' name inscribed on it.

They won the Ontario title and the Bobby Rosenfeld Trophy every year from 1930 to 1940 and the Eastern Canadian crown and the Elmer Doust Cup each of the 10 times they competed for it.

In those 10 years they suffered only two losses in well over 350 games.

Millions of words have been written in glowing accounts of their "raw courage" in meeting massive challenges while competing in a sport that had been and still is dominated by men.

The Second World War forced cancellation of a scheduled European tour for the team. Gasoline rationing prevented the Rivulettes from fulfilling road commitments and eventually accounted for the breakup of the smart, heady and talented squad.

Some people have questioned why neither the Rivulettes nor their captain, Hilda Ranscombe, who was nominated for Canadian Athlete of the Year in 1939, have never been admitted to the Hall of Fame.

Only individual performances are recognized, said M. H. Lefty Reid, curator of the hall in Toronto. There has never been a woman nominated.

"I doubt whether any woman would get serious consideration right now. It's all relative. When the time comes that women are competing at the international level, then perhaps we'll see an acknowledgeable performance."

A jewel of beauty for a modest price!

Price as illustrated $175
Similar styling with 4 diamonds $125
Birthstone and Diamond Ring
These are genuine gemstones — made by Nature, not synthesized by man. The setting is a pretty flower shape. Its centre, a glowing birthstone (choose from twelve, one for each month). Its "petals", six sparkling diamonds. A treasure gift for any occasion. Lovely enough for an engagement ring too.
Easy Terms, Chargex, Master Charge
ROSE'S JEWELERS 1317 DOUGLAS ST.

FEATURE VALUE

Silver-Plated Wine Goblets
made in Canada
SET OF 4 SPECIAL $31.95
SET OF 2 on footed tray SPECIAL $29.95
may be personalized with engraving
Easy Terms CHARGEX MASTER CHARGE
ROSE'S JEWELERS 1317 DOUGLAS

charge it
chargex or master charge
the little black silk shoe
is better fashion than ever . . .
now that the black silk
dinner dress is "in" again . . .
now that beautiful shoes are
back, you should have a
black silk shoe in your wardrobe . . .
here's three from our
own Charles Patou and Jocelli
that deserve your close
attention . . . see these and
others now while our
dressy collection
is at it's best

"Savina" by Jocelli black peau de soie 34.95
"Zora" by Jocelli black peau de soie 34.95
Ingledew's
for the great names in fashion
IN VICTORIA — 749 YATES ST.

ego interiors
WHEN WERE YOU IN LAST?
1028 Fort (Near Cook)

Hobbit House of Antiques
538-A Yates Street
Proudly Announces Their
GRAND OPENING
Saturday, Nov. 29th
A new page in the history of Old Town is now written on the approximate site of the Albion Saloon Circa 1863.
SILVER — GLASS — COPPER — PERIOD FURNITURE
A collector's treasure of genuine antiques and nostalgic memorabilia.
Cyril Lane — Proprietor 384-5641
Hobbit House Antiques
Opposite Yates St. Civic Parkade
Next Door to Carnaby Street Boutique

Interior Decorating
Painting & Paperhanging
658-8246

dear abby

Double Standard

DEAR ABBY: I would like to point out an example of the double standard you showed in your column recently:

A Mrs. Homebody stated: "The only place my husband likes to go with me is to bed. I'm tired of staying home all the time. Any suggestions?"

You said: "Count your blessings. You don't have to go out to have a good time. Invite a few friends in."

A Mr. C. in Minneapolis wrote: "I would like to go stag to a public dance once a week. My wife refuses to go. I don't intend to get involved with any women. I maintain it's healthier to dance than sit around playing cards. Am I being unreasonable?"

You said: "No. I'm convinced. Now, convince your wife."

Abby, why didn't you tell HER to go stag to a public dance but not to get involved with any men? And why didn't you tell HIM to count his blessings, stay home and invite a few friends in for dancing? — FEMINIST.

DEAR FEM: You nailed me! Without realizing it, I denied the wife the freedom I advocated for her husband. I guess deep down I disapprove of women going stag to public dances. It's still a man's world.

DEAR ABBY: Would you believe the following conversation?

Checkout girl in supermarket: "I attend nursing school at the university and work here part-time. So far I've made all As."

Customer (who is dressed in a nurse's uniform): "I don't see why you're going into nursing when you have a high-paying job like this."

C.G.: "What do you mean? I hear you nurses make $1,000 a month to start.

Nurse Customer: "Here's my check stub. See if you don't make more than I do after 17 years as a nurse."

C.G.: "Why, you're absolutely right! I make $2 an hour more than you do."

Abby, you can bet one thing. Nursing lost another bright young mind. Nurses here make $3.50 an hour, and checkout girls make $5.50. — East Ohio Doctor.

DEAR DOCTOR: If nursing lost this "bright young mind" to the supermarket checkout counter, nursing hasn't lost much.

DEAR ABBY: I am a woman in my 60s. When I was 45, I had a change-of-life baby who is now 18, and he's driving me crazy!

He goofed off in school last year and had to go to summer school to graduate next June.

He's going with a 15-year-old girl who looks like she's 20. They are together night and day. Her mother called and asked me to tell my son not to hang around her daughter so much because they're entirely too thick. I tried, but got nowhere.

I'm afraid these kids are going to get into trouble and will have to get married. I want my son to go to college and make something of himself.

How can I break up this relationship? I'll do anything. — WORRIED MOM

DEAR WORRIED: I doubt that you can break it up. If you forbid them to see each other, they'll probably do so behind your back.

I do not approve of premarital sex, but if you have reason to believe it's going on (or is about to), the lesser of the evils is to make sure they are sufficiently informed so there will not be a hurry-up marriage and-or an unwanted baby.

DEAR DOCTOR: If nursing lost this "bright young mind" to the supermarket checkout counter, nursing hasn't lost much.

THE MOTHER EARTH NEWS

Time to Recycle Barrel as Stove

If the supply of heating oil and natural gas runs as short during the coming winter as the experts predict . . . this could be a good time to recycle an old metal 55-gallon barrel into a shop, garage or other outbuilding stove.

Just cut six inches from the drum's diameter and bolt one-inch angle iron (placed inside the barrel) across the ends of the cut. Then bolt a slab of quarter-inch boiler plate to the angles. Cut a five-inch-diameter hole in the rear of the plate and weld two inches of six-inch pipe (for a stovepipe collar) to the slab of metal.

An 8-½" x 11-½" chunk of half-inch plate steel is all you'll need for your heater's door Hinge it with one-inch-long sections of ⅝" tubing slipped over pieces of ½" steel rod fastened to a 10" x 13-½" piece of quarter-inch boiler plate. Cut an 8" x 10" opening in the centre of this door "frame" and bolt the framing over an 8" x 10" hole cut into the end of the drum. A very serviceable latch can be fabricated from five inches of quarter-inch strap iron which hooks behind an inch-long section of 1-½" angle welded to the door-frame.

Weld the barrel to an angle iron stand, hook up the stovepipe and you're in business. Control the heater's draft by screwing pipe bushings into the opening (already in the drum when you started) beneath the door of the stove.

All the materials for this project (except, maybe, the bolts and stovepipe) can be found in any dump or junkyard. And the wood you'll use for fuel? Deadfall limbs, busted-up shipping pallets and other discards of our affluent society should provide all the material you'll need . . . free for the gathering.

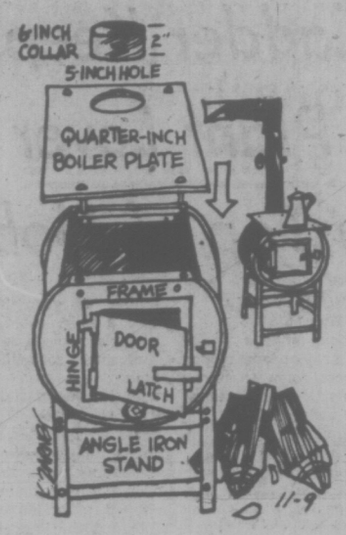

Kmart
Gives Satisfaction Always!
DISCOUNT BOMBSHELLS
We reserve the right to limit quantities
ON SALE SATURDAY FROM 9 A.M. WHILE QUANTITIES LAST.
ARCOPAL 20-Piece
DINNERWARE SET
Chip and break resistant.
Extra white — extra tough.
Resists detergents — assorted designs.
SPECIAL DISCOUNT PRICE ..... 14.97 set
We reserve the right to limit quantities
MEN'S FISHERMAN KNIT SWEATERS
100% washable acrylic, in Ivory only. Crew neck style — small, med., large, and ex. large.
SPECIAL DISCOUNT PRICE ..... 6.97 each
We reserve the right to limit quantities
BOY'S FISHERMAN KNIT SWEATERS
100% washable acrylic, in Ivory only. Fully fashioned in attractive knit. Sizes 8 to 16.
SPECIAL DISCOUNT PRICE ..... 3.99 each
We reserve the right to limit quantities.
WENDY WALKER DOLL
30" — rooted washable nylon hair.
Fully jointed — unbreakable — sleeps.
SPECIAL DISCOUNT PRICE ..... 9.99 each
We reserve the right to limit quantities.
PLASTICWARE ASSORTMENT
An excellent assortment of Plasticware to choose from.
SPECIAL DISCOUNT PRICE ... 97¢ each
We reserve the right to limit quantities.
Hershey's CHOCOLATE BARS
Milk chocolate or Special Dark. 3 chocolate bars per band.
SPECIAL DISCOUNT PRICE ... 99¢ pkg.
We reserve the right to limit quantities.
From Our Delicatessen
HAM
Delicious Lean Cooked Ham
SPECIAL DISCOUNT PRICE ..... 2.47 lb.
We reserve the right to limit quantities.
UNIVERSITY HEIGHTS SHOPPING CENTRE
2986 SHELBOURNE ST. SAANICH, VICTORIA, B.C.
STORE HOURS 10 a.m. to 10 p.m. Monday to Friday
9 a.m. to 10 p.m. Saturday

UNIQUE GIFT-GIVING IDEAS
EXQUISITE BOUDOIR FASHIONS DESIGNED BY CAROLYN, BARDS, KAYSER, OLGA, DARLING, ELIZABETH GORDON, VAN RAALTE, LINDA, CLAIRE HADDAD.
FREE GIFT WRAPPING
DION'S BOUDOIR BOUTIQUE
June Vincent & Alice King
HILLSIDE SHOPPING CENTRE
VICTORIA, B.C. / 595-5444

Beryl Backs Cheap Cuts

OTTAWA (CP) — Beryl Plumptre this week urged retailers to put more lower grades of beef on their store counters and cut their profits on these grades.

She also said the lower grades were just as nutritious as Grade A beef.

The food prices review board's third report on beef pricing was being prepared before the board was dissolved and Plumptre joined the federal anti-inflation board.

The report singles out retailers in Toronto, Vancouver and Montreal where increases have been highest.

BUTTER USE DIPS

OTTAWA (CP) — Canada is producing more butter and consuming less, eliminating the need for any more imports, dairy commission chairman E. J. Powers says.

He said in an interview after testifying at a Commons agriculture committee that there have been no butter imports since the 1975-76 dairy year began April 1. Imports in the previous two years averaged between 50 and 55 million pounds.

Welch Medical Report

By DR. WILLIAM J. WELCH

The beds on the obstetrical services of hospitals in many cities in this country are going begging for lack of patients.

In some institutions the high cost of maintaining beds that are not being filled has resulted in the closing down of such faculties.

The decline in the nation's birthrate hit an all-time low in 1973.

Changing sexual habits, widespread propaganda for "population control," the increased use of effective birth-control methods as well as the changing role of women in society have apparently kept many women from having children during the past several years.

Now, however, according to recent reports, it seems that perhaps an upturn in the birthrate is in the making. In California, where so many trends seem to start in this country, the birthrate rose in 1974.

Statistics from the rest of the country are not yet available, so a solid forecast of a new baby boom cannot yet be made with confidence, but the upturn in California is considered by authorities in that state as a signal that the decline in the nation's birthrate is coming to a halt.

Whether this is so or not, there are also signs that the insistence of a new generation of young mothers on the way they want to have their babies is resulting in the appearance of new facilities for child-bearing.

One such new facility has been established by the New York Maternity Centre Association with the intention of providing a homelike setting for women who are dissatisfied with what they consider to be the costly, unfeeling and impersonal care of hospitals.

Many such women have chosen to have their delivery at home, in spite of the risk to both mother and child.

To provide a home-like alternative to the growing number of women who reject hospitals, the Maternity Centre has established its facilities in a private house, where a woman can give birth, with her family, if she chooses, at her bedside.

Nurse midwives and obstetricians staff the centre, and, although facilities for medical emergencies are at hand, the atmosphere is unhurried and non-institutional.

The Centre's program includes prenatal care as well as classes in preparation for childbirth and in the care of the newborn. The Centre, which is licensed by the state of New York, accepts only women who are expected to have normal pregnancies and deliveries.

The feeling on the part of so many young women that childbirth should not be treated as though it were a threatening disease or a medical disaster has some justification, but they would do well to remember that even wholly uncomplicated childbirth is not guaranteed to be only a thrilling experience. In the words of one young mother, "Believe me, it's no picnic!"

And it would also be well not to forget that it is thanks to the knowledge and skill of modern obstetricians that the tragedies of child-bearing so common in the past have become such a rarity today.

Montague BRIDGMAN Ltd.
China Crystal Gifts
811 Government St. 383-0821

Carol Pickup
New Democratic Party
Saanich & The Islands
Call if you have questions or want to help.
Saanich · 3947-A Quadra, 479-7138
Sidney · 9816-4th St., 656-6014
Saltspring · Ganges · 537-5163

British Columbia has strong leadership.
Let's keep it that way.
Inserted by Saanich & the Islands N.D.P. Campaign Committee.

Primary Playthings
1319 Broad Street
Ph. 384-2936
We specialize in simple, sturdy play materials of instructional value. See our wide selection of marionettes, puppets, wooden toys, puzzles, children's books and many other interesting items for children.
Also Featuring
BEAD-CRAFT AND MACRAMÉ SUPPLIES

List of Nominations for Dec. 11

Following is The Canadian Press list of nominations for the Dec. 11 British Columbia election:

Legennd: NDP—New Democratic Party; SC—Social Credit; L—Liberal; PC—Progressive Conservative; Comm—Communist; Ind—Independent; NALP—North American Labor Party; LSA—League for Socialist Action; RMG—Revolutionary Marxist Group. x-Member of last House.

Figures bracketed after constituency name indicate party majority in last election or byelection. There are 55 seats in the legislature, unchanged from the last House.

Alberni (NDP 4,454) — x-Robert Skelly (NDP); Charles Haggard (SC); Otto McDonald (Comm); Cecile McKinnon (L); Allan Schroeder (PC).

Atlin (NDP 255) — Gordon Steidl (NDP); x-Frank Calder (SC); Peter Curran (L).

Boundary-Similkameen (SC 1,242)—Yvonne Storey (NDP); Jim Hewitt (SC); Jim Elder (L); Barry Montgomery (PC).

Burnaby-Edmonds (NDP 4,255) — x-Gordon Dowding (NDP); Ray Loewen (SC); Bob Tanner (L); Paul Mitchell (PC).

Burnaby North (NDP 6,460) —x-Eileen Dailly (NDP); Cliff Oswald (SC); Sean Griffin (Comm); Moshe Shillow (L); Andre Doucet (NALP); Del Black (PC); Sara Diamond (RMG).

Burnaby-Willingdon (NDP 4,351)—x-James Lorimer (NDP); Elwood Veitch (SC); James Clark (L).

Cariboo (SC 1,345)—Grethyll Adams (NDP); x-Alex Fraser (SC).

Chilliwack (SC 3,770)—Ian Cameron (NDP); x-Harvey Schroeder (SC); Johann Erickson (L).

Columbia River (SC 241)—Orlando Pecora (NDP); x-James Chabot (SC); Joe Conroy (L).

Comox (NDP 6,164)—x-Karen Sanford (NDP); Dan Hanuse (SC); Norm McLaren (L); Victor Stephens (PC).

Coquitlam (NDP 12,014)—x-Dave Barrett (NDP); George Kerster (SC); Christine Beynnon (Comm); Larry William Johnson (Ind); Bernd Fritz Stoelzle (Ind); Tom Osborne (L); Alan Levinson (NALP).

Cowichan-Malahat (NDP 6,117)—Barbara Wallace (NDP); Charles Ennals (SC); Andy Bigg (Ind); Jev Tothill (L).

Delta (NDP 2,780)—x-Carl Liden (NDP); Walter Davidson (SC); Mike Darnell (Comm); Art Bates (L); John O'Brien-Bell (PC).

Dewdney (NDP 1,680)—x-Peter Rolston (NDP); George Mussallem (SC); Douglas Maddin (Ind); John Green (PC).

Esquimalt (NDP 1,248)—Frank Mitchell (NDP); Lyle Kahl (SC); John Craggs (Ind); Len Stephenson (L); Thelma Dawson (PC).

Fort George (NDP 241)—x-Alf Nunweiler (NDP); Howard Lloyd (SC); Fred House (L); Alan Andertop (PC).

Kamloops (NDP 685) — x-Gerald Anderson (NDP); Rafe Mair (SC); Don Carter (L).

Kootenay (NDP 1,890)—Jim Patterson (NDP); George Haddad (SC).

Langley (SC 1,210)—Joe Chesney (NDP); x-Bob McClelland (SC); Ken Mallinson (L).

Mackenzie (NDP 3,491)—x-Don Lockstead (NDP); Eric Paetkau (SC); Marion McRae (L).

Nanaimo (NDP 4,069)—x-Dave Stupich (NDP); Graeme Roberts (SC); Ray Holmgren (Comm); Bill Matthews (L); Marjorie Moore (PC).

Nelson-Creston (NDP 1,883) —x-Lorne Nicolson (NDP); George Coleman (SC).

New Westminster (NDP 5,051)—x-Dennis Cocke (NDP); Alex Seigo (SC); Rod Doran (Comm); Karl Franke (L).

North Vancouver-Capilano (L 57)—Mike Copes (NDP); Ron Andrews (SC); x—Gordon Gibson (L).

North Vancouver-Seymour (NDP) 1.485 — x-Colin Gabelmann (NDP); Jack Davis (SC); Robert Kanngiesser (L); Brian Calder (PC).

Oak Bay (PC 5,667) — Ray Vickery (NDP); Frank Carson (SC); Lee Jameson (L); x-Scott Wallace (PC).

Okanagan North (SC 1,464) — James Foord (NDP); x-Pat Jordan (SC); Daniel De Girolamo (L).

Okanagan South (SC 3,336) — Hugh Dendy (NDP); x-Bill Bennett (SC); Tom Finkelstein (L); Alex Crouch (PC).

Omineca (NDP 182) — x-Doug Kelly (NDP); Jack Kempf (SC); Baz Studer (L).

Peace River North (SC 1,305) — Andrew Schuck (NDP); x-Ed Smith (SC); Desmond Martin (L).

Peace River South (SC 21) — Corliss Miller (NDP); x-Don Phillips (SC); Jim Henderson (Pc).

Prince Rupert (NDP 437) — x-Graham Lea (NDP); Roy Last (SC); Mike Emes (L).

Revelstoke — Slocan (NDP 1,168) — x-Bill King (NDP); Sam Olynyk (SC); Ron Holoday (L).

Richmond (NDP) 5,624 — x-Harold Steves (NDP); Jim Nielsen (SC); Frederick Charles Sim (Ind); Dave Williams (L); Madeline Noble (PC).

Rossland-Trail (NDP 2,606) — x-Chris D'Arcy (NDP); Burt Campbell (SC); George Milne (L).

Saanich and the Islands (PC 2,533) — Carol Pickup (NDP); x-Hugh Curtis (SC); Edgar Rhombers (L); Irene Block (PC).

Shuswap (NDP 1,208) — x-Don Lewis (NDP); Len Bawtree (SC); Cecil Kane (PC).

Skeena (NDP 1,837) — x-Hartley Dent (NDP); Cyril Shelford (SC); Ronald Gowe (L); Victor Jilliffe (PC).

Surrey (NDP 6,697) — x-Ernie Hall (NDP); Bill Vander Zalm (SC); Fred Bianco (Comm); Don Ross (L).

Vancouver-Burrard 2 members (NDP 5,112; NDP 4,979) —x-Rosemary Brown (NDP); x-Norm Levi (NDP); Frank Hillier (SC); Ron Price (SC); Stewart Kelly (Ind); Helen Boyce (L); Thom Ferguson (L); Francois Bierre (NALP).

Vancouver Centre 2 members (NDP 2,083; NDP 1,712) — x-Emery Barnes (NDP); x-Gary Lauk (NDP); Herb Capozzi (SC); Alan Lau (SC); Mike Gidora (Comm); Nick Podovinnikoff (Comm); David Bader (Ind); Warnett Kennedy (Ind); Tom Hammond (L); Jack Say Yee (L); Malcolm Wright (PC).

Vancouver East 2 members (NDP 9,473; NDP 9,174) — x-Alex Macdonald (NDP); x-Bob Williams (NDP); Roy Babic (SC); Nick Mandrusiak (SC); Nigel Morgan (Comm); Samuel Vint (Comm); Norman Chamberlist (L); Flo Simatos (L); Calvin Segur (NALP); Gary Eric Cristall (RMG); Stephen Richard Penner (RMG).

Vancouver-Little Mountain 2 members (NDP 603; NDP 542) — x-Roy Cummings (NDP); x-Phyllis Young (NDP); Grace McCarthy (SC); Evan Wolfe (SC); Beverley Ballantyne (L); Jim Siemens (L); Bill Brown (PC); Eric Burgoyne (PC).

Vancouver-Point Grey 2 members (L 6,273; L 5,347) — Setty Pendakur (NDP); Hilda Thimas (NDP); x-Garde Gardom (SC); x-Pat McGeer (SC); Gerry Does (Ind); Dick Durante (L); Moyra Roberts (L); Neill Brown (PC); Ted Burgoyne (PC).

Vancouver South 2 members (NDP 2,747; NDP 2,558) — Michael Harcourt (NDP); x-Jack Radford (NDP); Stephen Rogers (SC); Gerry Strongman (SC); Bruce Stevens (Comm); Samuel Vint (Comm); Gordon Chambers (L); Rick Johannson (L); Clare Walker (PC); Peter Westlake (PC).

Victoria 2 members (SC 613; L 523) — Charles Barber (NDP); Gordon Hanson (NDP); Sam Bawlf (SC); Ian Rendle (SC); Owen Kavanagh (Ind); Bill Scott (Ind); x-David Anderson (L); Terry O-Grady (L); Lloyd Burdon (PC); Peter Stanley (PC).

West Vancouver-Howe Sound (521) — Murray Miller (NDP); x-Allan Williams (SC); Joe Kellner (LSA); Kitty Maracle (L); Frank Jameson (PC).

Yale-Lillooet (NDP 3,224 — x-Bill Hartley (NDP); Tom Waterland (SC); Armand Foisy (L); Forrest Walkem (PC).

ILO WORKER GRABBED

TURIN, Italy (Reuter) — Kidnappers have achieved what Italian police have feared for months — the abduction of a member of one of the richest families in the country, the Agnellis, headed by Fiat car company chairman Giovanni Agnelli.

Police say they have uncovered several plots recently aimed at abducting a member of the family.

But the kidnappers' victim, Carla Ovazza, 53-year-old mother-in-law of Agnelli's daughter Margherita, is not a rich woman. She earns a modest living by working in the Turin office of the International Labor Organization.

But both her first husband, French businessman Jean Paul Elkann, head of the Caron perfume company, and the Agnelli family, into which her son Alain recently married, could pay considerable ransom demands

Mrs. Ovazza was apparently kidnapped Wednesday night. Her car was found parked near her home, but an anonymous caller phoned police to report seeing a woman being bundled into a car on the same street.

A stolen car similar to the one described was later found a short distance away. Inside, police found adhesive bandages, cotton wool and chloroform.

Family sources said late Thursday night that there had still been no word from the presumed abductors.

Mrs. Ovazza is the 57th person kidnapped in Italy this year.

5-Cent Yearly Price Rise Seen for Gas

TORONTO (CP) — A Shell Canada Ltd. executive Thursday warned that Canadians can expect to pay five cents more a year, every year, until the early 1980s for gasoline and other petroleum products unless inflation is controlled.

George Bevan, Shell vice-president of marketing, said the increases might even go as high as seven cents a year. Using his figures, this means Canadians might be paying from $1.25 to $1.50 for a gallon of gasoline in eight years.

MP Attacks Press on Mail

Oak Bay Mayor Brian Smith, fellow lawyer Dermod Owen-Flood and Margaret Richards were named Thursday to represent the Victoria federal Conservative association at the party's leadership convention in February.

About 60 Progressive Conservatives attended the meeting to elect delegates and hear MP John Reynolds criticize the government and the national press for allowing the postal strike to continue.

He called for legislation forcing postal workers back to their jobs and said he could not understand why the press had not taken a strong stance to force a back-to-work vote by the Canadian Union of Postal Workers, or to force government action.

A Conservative government would legislate an end to the strike, Reynolds said.

He felt the postal workers themselves would welcome such a move, as would most Canadians.

"It is more important to force them back to work than to watch Canada go down the drain," she said, alleging Canadian business is being ruined by the strike.

The government lacks integrity in other areas as well, Reynolds charged, citing the scandals being turned up involving members of the government and its agencies and its position on capital punishment.

Scholarship Awards

Victoria Secondary school graduate Rhonda Annett has won $2,800 to finance university from the John Newbury Hatch Memorial Scholarship fund.

Presented recently at the high school's awards ceremony Miss Annett was one of many students who won scholarships for academic excellence.

John Fawcett won the University of Victoria president's entrance scholarship of $500, the Scholastic Achievement Award and the $500 Charlesworth Memorial Scholarship. The $750 Nance Greene Scholarship was won by Leslie Godfrey.

The Pacific Command Royal Canadian Legion scholarships of $400 each went to: Susan Smedley, Sally Freeman, Kathleen Jinks, Michael Bunch, Linda Gustafson, Robert Beckett, Sandra Kemsley and Patti Pesklivets.

The $300 Optimists Award for boys went to Greg Wright and Rick Braun and the Victoria Machinery Depot award of $400 over four years was won by Brigitte Hoheisel.

coastline trailer centre
MOVED MOVED
moved to:
1621 Old Island Highway
(Highway 1A)
Just over Parson's Bridge
PHONE 478-0933
PLENTY OF FREE PARKING
10% OFF
ALL PARTS
Purchased during November
WINTER HOURS:
10 a.m. to 5 p.m.
Mon. to Sat.

WATCH FOR OUR OPEN HOUSE

WATCH FOR
Zellers
CHRISTMAS
BONUS SALE
Mon. Dec. 1st

It's from Birks for Christmas . . .
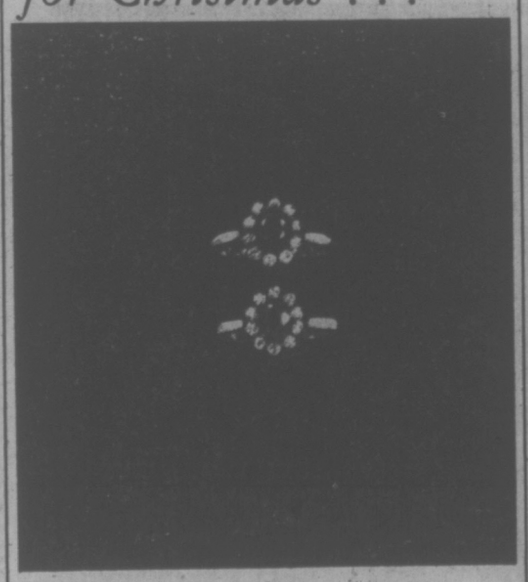
A ring with a sapphire and one with a ruby, each with a border of diamonds.
Wouldn't one of these fit beautifully into your gift game plan?
Ten diamonds, encircling either a half-carat sapphire or ruby, and set in 14 kt. gold. She'll love you for it!
$450.
CHARGEX CHARGEX
MASTER CHARGE master charge
BIRKS JEWELLERS
706 Yates
Hillside Shopping Centre

The Toy Shop
1834 OAK BAY AVENUE
598-3832
10:00 to 5:00
Mon. to Sat.

OAK BAY VILLAGE SHOES
Shop Tonight Till 9 p.m.
White Cross Shoes
A beautiful way to be comfortable

$28
Sizes AA, B, D, E in Black Only
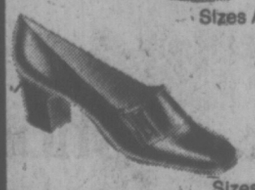
$28
Sizes AA, B, C, D in Blue Only
MEN'S DRESS AND CASUAL SHOES
Large New Shipments
JUST ARRIVED!
VILLAGE SHOES
2238 OAK BAY AVE.
IN THE VILLAGE
OPEN 9 to 5:30 p.m.
THURS. and FRI.
9 a.m. to 9 p.m.

Furniture • Paintings
Collectibles
Decorative Pieces
Bilston Enamel Boxes
WALLER ANTIQUES LIMITED
826 Fort St., Victoria, B.C.
Telephone 388-6116

A 'Sounder' Investment
...that lasts a Lifetime
For only $599.00
Hammond Organ Studios
In Victoria at
3400 Douglas Street
Phone 388-9177

the gentled look

Look your prettiest on holiday evenings, in a new long dress from Miss Frith! Whether you choose the understated more casual look, or go all-out for glitter 'n' glamour, you'll find just what you want in our selection of evening pretties. Long skirts and tops too.

SPARKLING EVENING BAGS
◆ Jewellery
Stoles
It's the little things that count, and can make the difference between looking ordinary, and looking polished!
Miss Frith Fashions
Use our convenient terms, Chargex, or Master Charge
1619 DOUGLAS St.
Phone 383-7181

HE WHO WAITS LONGEST FOR EXCELLENCE WAITS LEAST FOR SUCCESS
HEIDELBERG MAXIM

Heidelberg is slow-brewed with pure spring water from Shannon Falls Park.

In Our 73rd Year

Saba Bros Limited
1130 Douglas St.
Phone 384-0561

Saturday Specials

PANTS
VESTS
JACKETS
TOPS

Polyester and wool mix
broken size range.
Reg. $14 to $45.

Sale Saturday Only .... 6.99 to 19.99

CHARGEX
CHARGE IT!
New Accounts Opened in Minutes
master charge

16,000 Students Cut Off

There are 16,000 students attending the provincial government's "schoolhouse" at the corner of Blanshard and Queens. And all have received an unexpected study break, courtesy of the mail strike.

The headquarters of the education department's correspondence branch, the building has been cut off from the pupils enrolled in correspondence courses.

Director of correspondence education J. R. Hind said today students in out-of-the-way places in B.C. are "really in trouble." Exercises in some cases just aren't getting in to be marked.

Those students who live in the bigger centres, however, are using neighbors, and other courier services to get exercises in to the department. New papers are also being picked up and taken out so course study can continue, he said.

One student from Powell River, for instance, will come into the department with a list of names and courses, to pick up study material for a group of friends taking correspondence courses.

But the 365 families out of the province are "right out of luck".

The director said the students are not in danger of losing a "school year" as such, because studies are not organized on a semester system to correspond with regular school system.

The student progresses as fast as the required exercises are completed and marked.

Hind's main concern is the "brilliant student" who weeks ago completed his course tasks and is sitting idle until the strike is over.

When the department sends out exercises to centres in the province, through govenment freight services, extras are being included for those students, said Hind.

He said the department has yet to decide whether a student will fail because of study lags prompted by the mail strike.

"We'll have to decide what are the bare essentials for completing a course," he said.

AUTO WASH
Speedy
1011 Fort Street
(At Vancouver St.)

HAVE YOUR CAR OR TRUCK CLEANED UP FOR WINTER . . . WE ALSO WASH VANS . . . FREE PICK-UP AND DELIVERY!

For Appointments Please Call 384-6915

* LIGHT FIXTURES *
* RANGE HOODS *
* TIFFANIES *
* CHIMES *

SALE NOV. 28 TO DEC. 6

LIGHT-WAY INC.
695 ALPHA

384-9359 695 ALPHA

Union Power Scrutiny Urged

MONTREAL (CP) — A closer look should be taken at unions in Canada, at the kind of power they wield and how they use it, Harold Corrigan, president of the Canadian Manufacturers' Association (CMA), said Thursday.

Corrigan, in a speech to the CMA's Quebec division, said the sources of power in Canada that "need close examination are not confined to business and industry."

"The interests of individual Canadians would also benefit, I suggest, from a closer look at unions in this country, at the kind of power they wield, the way in which they use it, the processes they use to maintain and wield their power and their accountability to the Canadian public at large."

His comments were made in reference to the royal commission on corporate concentration, currently holding public hearings across the country.

He said size alone does not indicate whether an institution is serving all Canadians, or if it is efficient, adding that the largest monopolies in Canada are federal and provincial governments that control more than 40 per cent of the gross national product.

He said governments should work to reduce their share of the GNP to below 40 per cent in the next few years in order to reverse a trend which he said imperils future expansion of the economy.

Corrigan said most Canadians don't understand the importance of profits to the economy, and the federal anti-inflation program appears to be working against investment and productivity.

Unfortunately, he said, the program's initial guidelines "appear to rest on a quite inadequate basis as far as the price and profit levels of our goods-producing industries are concerned, and on what is needed to expand investment and meet international competition."

While the CMA generally supports the anti-inflation measures, Corrigan said there are weaknesses. Specifically, he said the future of the program will be in doubt until the government itself tackles spending cuts of its own, and reduces the money supply.

EARLY DIABETES TEST DESIGNED

CHICAGO (AP) — A test developed by a physician at St. Joseph Hospital can detect diabetes before it is serious enough for the standard test to indicate.

A large number of persons found to be normal by standard glucose tolerance tests have been found to have abnormal insulin patterns with the test developtd by Dr. Joseph Kraft, chairman of the hospital's department of clinical pathology and nuclear medicine.

The glucose tolerance test measures how quickly blood sugar levels return to normal after the patient has ingested a large amount of sugar.

The new procedure enables doctors to detect diabetes at an earlier, possibly reversible stage, Kraft said.

His test combines the standard glucose tolerance test with what is called an insulin immunoassay — in which the insulin in a patient's blood samples is tagged with radioactive iodine.

Japan Eyes Canadian Resources

TOKYO (Reuter) — Japan plans to send a committee made up of members of government and private industry to Canada to investigate the possibility of Japanese co-operation in the development of energy resources there.

Official sources say the agreement was announced at the first working-level conference on economic co-operation between the two countries which ended here today.

The group will study the possibility of Japanese participation in the production of coal reserves.

The two countries also have agreed to increase co-operation in agriculture and the manufuacturing industries such as electronics, cars and aircraft. No date for the visit has been set.

Recount Set For N. Cowichan

DUNCAN—North Cowichan aldermanic results in the recent municipal election will undergo a judicial recount today in the courthouse here.

Aldermanic candidate Mrs. Judith Vardy, who requested the judicial recount under the Elections act, came within 41 votes of incumbent Mrs. Margaret Robertson, who was reelected in the Nov. 15 election.

TEXACO TRAVEL CARD CUSTOMERS

TO CUSTOMERS OF
TEXACO CANADA LIMITED

THIS COUPON MAY BE USED TO MAKE PAYMENTS ON YOUR ACCOUNT AT ANY BRANCH OF THE ROYAL BANK OF CANADA

TEXACO CANADA LIMITED
REPLACEMENT ACCOUNT STATEMENT
ACCOUNT NUMBER
FIRST NAME LAST NAME
STREET NAME AND NUMBER
AMOUNT PAID
APT. NO. P.O. BOX C.O. (IF APPLICABLE) CITY
$

INTERIM RECEIPT
RECEIVED BY TEXACO CANADA LIMITED
FROM FIRST NAME LAST NAME
STREET NAME AND NUMBER
AMOUNT PAID
APT. NO. P.O. BOX C.O. (IF APPLICABLE) CITY
$

SIMPLY COMPLETE AND TAKE TO THE BANK WITH YOUR PAYMENT

During the mail strike, you can pay your Travel Card account by using the above voucher, at any branch of the Royal Bank.

Simply estimate, to the best of your ability, what your present payment should be and pay that amount.

When your statement finally reaches you, it will show these transactions and of course, in the event of over-payment, a credit to your account.

THANK YOU

TEXACO

Sommet Rouge... it has to come of age before we blend it.

The distinctive European taste of Sommet Rouge comes largely from a French hybrid grape now grown in BC's sun-drenched Okanagan Valley. Wine from this rare grape is matured in oak casks in the winery's cellars until it "comes of age". Then, and only then, is it carefully blended with fully aged wine from imported premium California grapes, bottled and corked. The result is a robust, dry red wine that has put Sommet Rouge in heavy demand wherever it is sold.

Sommet Rouge. A Canadian wine with the European accent.

WE SERVICE:
• Airway
• Compact
• Eureka
• Electrolux
• Filter Queen
• G.E.
• Hoover
• Kenmore
• Kirby
• Lewyt
• Rexair
• Regina
• Royal
• Silver King
• Sunbeam
• Viking
101 other makes!

3 DAYS ONLY—NOV. 28-29-DEC. 1
HASTINGS' CHRISTMAS
TRADE-IN
SPECIAL
HOOVER CUSTOM CONVERTIBLE
Vacuum Cleaner 99.95
Tools 32.95
Total Price $132.95
Your Old Vacuum is Worth $33.23
PAY ONLY $99.67 COMPLETE WITH TOOLS

CHARGEX MASTER CHARGE

Expert technicians to repair your vacuum cleaner — all work guaranteed. • Cords • Switches • Bags • Brushes • Hoses • Complete overhauls

Christmas present — trade-in — it can be brought in after Christmas.

HASTINGS
Appliance Service Centre
2100 DOUGLAS 386-7734
2006 Oak Bay Ave. 598-3011
• SALES • SERVICE • INSTALLATION • PARTS

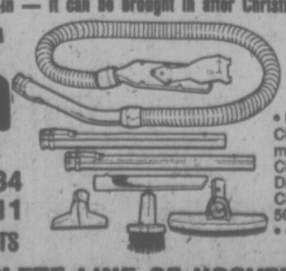

• It beats, as it sweeps, as it Cleans" • Instant Rug Adjustment . . . Low to Shag • Edge Cleaning Suction Power • Big Disposable Bag . . . Easy to Change • 2-Speed Motor . . . 50% More Suction with Tools • Complete with Tools

OPEN FRI. 'til 9 p.m.

COME IN AND SEE THE COMPLETE LINE OF HOOVER VACUUM CLEANERS

ROOTS

Feet for shoes...

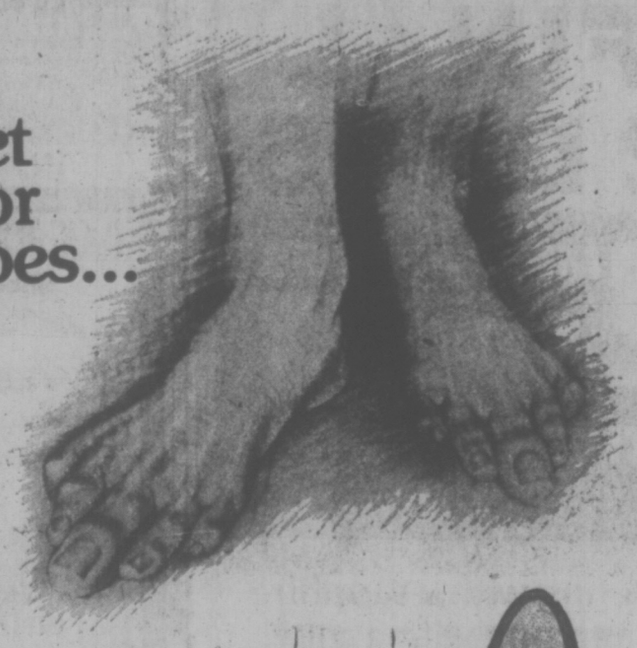

...or shoes for feet?

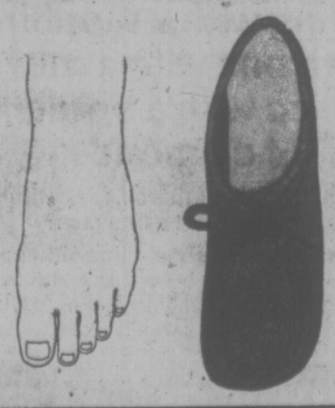

roots natural footwear

1202 Wharf Street
(Below Bastion Square)

people

2 More Join Tory Contest

OTTAWA — Two more hopefuls have joined the crowded race for the leadership of the Progressive Conservative party.

James Gillies, the 51-year-old member for Don Valley, and **Dr. R. C. Quittenton**, 55, president of the Association of Professional Engineers of Ontario, became the 11th and 12th candidates to officially announce his bid to replace Robert Stanfield at the Conservative leadership convention in February.

★ ★ ★

ROME — United States author **Robert Katz**, film producer **Carlo Ponti** and director **George Pan Cosmatos** have been convicted of defaming **Pope Pius** in a book and film about the 1944 Nazi slaying of 335 civilians in Rome.

Brooklyn-born Katz received a 14-month jail sentence, and Ponti and Cosmatos seven months each. The sentences were suspended.

★ ★ ★

LONDON — **Caroline Kennedy**, reportedly ordered by her mother to curb her swinging in London, celebrated her 18th birthday quietly Thursday with a lunchtime hamburger and a small party.

London columnists said Caroline cancelled plans for a wild birthday bash after her mother, **Mrs. Jacqueline Kennedy Onassis**, spoke with her earlier this month about reports of Caroline's nightly partygoing.

★ ★ ★

RIO DE JANEIRO — Actor **Omar Sharif** tries his hand at cards this week in an international bridge tournament.

"Bridge is my passion," the Egyptian-born film star told a news conference. "Everybody should have a hobby, but when you have a hobby, you should be crazy about it."

There are four others players, all Italians, on his team which will compete from Friday until Sunday.

★ ★ ★

DETROIT — A 66-year-old woman, who claimed in a five-year-legal battle that operators of a dance studio bilked her of $92,000, her life savings, has been awarded $892,000 in damage claims.

A circuit court jury awarded **Anna Bartruff** of Waukegan, Ill., $300,000 against **John Salonz** of New York City, former owner of the Fred Astaire Dance Studio in Detroit. In addition, Judge Joseph Sullivan awarded her $592,000 against four other defendants, including the Miami Beach developers of Fred Astaire Dance Studios.

★ ★ ★

SOUTH BEND, Ind. — **Rhoda Bradshaw** had a difficult time with her driver's test.

The 25-year-old South Bend woman was trying to make a right turn on a downtown street when, apparently frightened by an approaching car, she hit the gas pedal instead of the brake.

An eight-car collision resulted.

Police said the accident set a state record for the number of cars involved in an accident during a driving test. Examiner Bob Smith called it "all in a day's work."

Pair Survives Four Days Adrift

LOS ANGELES (AP) — It started out as a quiet day of fishing. But before they were finished, Allen Zovar and Susan Shepherd had spent four days in a rubber raft surrounded by sharks, overwhelmed by waves and without food or water.

It's the happiest Thanksgiving of our lives," Zovar said Thursday after the pair was rescued. "We just kept our faith up, kept our willpower up. And we prayed a lot."

Zovar, 32, a physical therapist, said he and Miss Shepherd, 26, "drank our own urine, and that saved us." Both were reported in good condition and were not admitted to hospital.

The two had been fishing about a mile off the coast last Sunday when their raft was blown out to sea.

The winds blew them about 40 miles offshore and kicked up large waves, Zovar said, adding that "we stayed awake all night, just bailing and fighting the waves."

Tuesday morning, the couple saw Anacapa Island about six miles away, but were blown away.

Wednesday, Zovar said, "we woke up in front of Santa Cruz Island and we tried again."

They reached the island at sundown and landed in a cove.

"We felt that God guided us into that cove," Zovar said.

FINAL 2 DAYS

2 MEMBERSHIPS 2 for 1 THE PRICE OF 1

BUY 1, RECEIVE 2, give the 2nd Membership to a friend, or keep it yourself!

Just say "Charge It" CHARGEX master charge

If you have a few curves or inches in the wrong places, an exclusive European Spa reducing and firming program is for you.

The shortest membership available is 20 visits for $20. Visits must be used in 5 weeks. Cost per person would be $10 for 10 visits. An incentive will be offered for enrolling on your first visit.

European Spa FITNESS CENTRES

Call Now! 'til 10 P.M. 595-5252

1570 HILLSIDE AVE.

NANAIMO 754-2355 775 North Terminal

CAPITAL THURS. FRI. 'TIL 9 SHOP DAILY 9-5:30

CHRISTMAS Gift Specials

HIBACHIS

A gourmet gift for use outdoors, camping, on the patio or in your fireplace. Two popular sizes at great savings!

10"x10" SINGLE Regular 6.95 Sale 4.49 each

10"x20" DOUBLE Regular 10/49 Sale 7.99 each

TABLE TENNIS SETS

Great, healthy fun for the entire family. Set includes rubber faced tennis bats, net, posts and ball.

Two-player set Special 2.99

Four-player sets Special 4.95

CANDLES ½ PRICE

The saving of the year. Candles and candle holders in a great selection of colors and styles all at 50% off our regular prices! Stock up now for everyday use for the Festive Season ahead!

10" TAPERS In red, pink, violet, blue or white. Regular 39¢, each ..... 20¢

12" HAND DIPPED TAPERS In blue, pink red, black, green or citron. Regular 45¢, each ..... 23¢

15" TAPERS In white, red, pink, green or blue. Regular 49¢, each ..... 25¢

12" TINY TAPERS In white, pink, red, avocado or gold. Regular 1.49, package ..... 75¢

16" FLOWER TAPERS In white, gold, red, green or violet. Regular 2.50, package 1.25

Color drips, Pine and floral scents, columns and candle holders regular to 15.95 each

ALL AT ½ REGULAR PRICE!

LAURENTIAN PACK AND FRAME

Complete back-packing unit, a great gift for the hikers. Aluminum "H" frame with padded adjustable shoulder straps, 2 compartment Oxford nylon bag with 4 covered zippered outside pouches, plus a map pouch on the flap. Our regular low price 19.88

SPECIAL 16.88

2-MAN NYLON TENT

Ripstop nylon lightweight hiker tents at a fantastic savings. Three popular models complete with pegs, poles and nylon carrying bag.

TWO-MAN Approximately 5'x7' Regular 29.95 ..... SALE 22.88

TWO-MAN WITH SIDEWALL Regular 34.98 ..... SALE 27.88

THREE-MAN Approximately 7'x7' with sidewall Regular 42.95 ..... SALE 34.88

WOODEN GUN RACK

Four place wooden gun rack with felt lined rests complete with locking drawer. Our regular low price 15.95

SPECIAL 10.99

SHOPMATE GRINDER

Complete motorized unit for the home handyman's workshop. Coarse and fine 5" grinding wheels, adjustable eyeshield and tool rest, built-in work light and water tray.

SPECIAL 29.99

JIGSAW KIT

Black and Decker 2-speed jigsaw kit complete with six assorted blades, rip fence and moulded plastic carrying case. Regular 31.95 a set.

SPECIAL 24.88

25 LIGHT OUTDOOR SET

Made by NOMA. 25 assorted color glow or sparkle bulbs with the approximate 14" spacing. Decorate your home, shrubs, trees, walk ways before the rough weather sets in.

7.49

GIFT WRAP

Take advantage of the great savings on Christmas gift wrap with savings of up to 50%!

SINGLE ROLL FOIL Regular 1.00 and 1.25 per roll. SPECIAL ..... 50¢ and 63¢

3-ROLL PAPER Regular 1.39 a package SALE ..... 99¢

10-ROLL PAPER Regular 3.49 a package SPECIAL 2.49

EXTENDED SHOPPING HOURS

We, the Management and the Staff, wish to announce the following extended hours for your shopping convenience.

BEGINNING MONDAY, DEC. 1st

MONDAY THRU FRIDAY 9-9

SATURDAYS AND DEC. 24th 9-5:30

DACRON 11 SLEEPING BAGS

Blue Ripstop nylon outer shell with 65% polyester, 35% cotton inner lining and 3-lb. DACRON 11 fill. Tapered cut, size 66"x80" with full zipper. A great gift for the hiker, hunter or outdoors person.

Regular 39.95 SALE 31.88

OVER 50 OTHER SLEEPING BAGS FROM 10.95 to 199.50

GARAGE VISE

3½" swivel base garage vise. A handy tool for any basement workshop. Our regular low price 11.45 each.

SALE 8.99

CORNINGWARE TEAPOT

6-cup Corningware teapot, white with blue cornflower in gift box. Ideal gift for home or "Granny."

SPECIAL 6.99

2 SLICE TOASTER

Proctor Silex 2-slice electric toaster. Gleaming chrome with black and colored selector for light to dark toast.

SPECIAL 10.99

STAINLESS STEEL KETTLE

2½-quart stainless steel whistling kettle. Non-electric at a special saving. Regular 6.95 each

SALE 5.49

FASHION FABRICS

POLY KNITS 60" Choose from checks, prints, heathertones, bias checks, dots. Washable fabric just right for skirts, pants, jackets, etc. Regular values to 6.95 a yard SALE ..... 4.49 yd.

WINTER SET ⅓ OFF 100% acrylic, in a good choice of two-tone checked colors or tweed plaids in blue, brown or gold. Regular 6.49 a yard. SALE ..... 4.49 yd.

PRINT JERSEY

Polyester and acetate jerseys in dark backgrounds with floral and abstract patterns (some light shades). Great for loungewear and long skirts. Regular 2.49 a yard to 3.95 a yard.

SALE 2.38 yd. to 2.79 yd.

POLYESTER "PONGEE"

Floral or abstract prints, plains in 100% polyester with that smooth, silken touch. Ideal for evening wear. Regular 2.49 a yard to 3.95 a yard.

SALE 1.98 yd. to 2.89 yd.

WHITEGOODS FLANNELETTE SHEETS

"Tex-made" quality sheets in 90% cotton and 10% polyester blend. Color off-white with striped borders.

54"x80" SALE ..... 3.49 each

80"x90" SALE ..... 4.49 each

80"x100" SALE ..... 5.69 each

KIDDIES' SHEETS

They'll enjoy bedtime in lively printed sheets. Choose from Raggedy Ann and Raggedy Andy, or Peter Rabbit and his friends.

Fitted sheet 39" ..... 8.29 each

Flat sheet 63" ..... 8.29 each

Pillow cases to match ..... 2.99 each

(all polyester/cotton blend)

ARTIFICIAL TREES

Take advantage of these timely savings on artificial Christmas trees. Beautiful realistic trees that take up less space. Decorate to suit your imagination. Complete with stand and storage box to give years of happiness.

TABLE TOP MODEL 2½ ft. GREEN, BLUE or WHITE SPECIAL 5.49

4½-ft. APARTMENT SIZE 54 tips, green or blue Scotch pine. SALE 11.88

6-ft. SCOTCH PINE Green Scotch pine with 72 tips. SPECIAL 13.88

6-ft. BLUE SCOTCH PINE 87 tips. SALE 16.88

7-ft. GREEN OR BLUE SCOTCH PINE 102 tips. SALE 19.88

Many other models of deluxe trees priced to 49.95 plus a terrific selection of garlands, tinsel and other Christmas decorations.

CHILDREN'S WEAR CLEARANCE

Save now on a great selection of travellers samples. Choose from nylon and pile jackets, snowsuits, bunting bags and one of a kind, at prices you can't afford to miss!

20 MINI-LITES

Made by NOMA. 20 assorted colored mini-lites for indoor use on artificial trees, mantles, windows, mirrors, etc.

SALE 1.49

MAKE IT SNOW 10-oz. pressurized tins in white only for decorating your trees, mantels, mirrors, windows, etc. Our regular low price 89¢ per can. 2 FOR 1.49

KITCHEN TOOL SET

Colonial style, 7-piece stainless steel kitchen tool set with deluxe simulated wrought iron wall rack. Set includes 1 each, fork, masher, spatula, turner and ladle. Regular 11.95 a set. 7.99

MEN'S WEAR FLOATER JACKETS

"MUSTANG" R floater jackets, fully insulated against cold, full floatation in lightweight, heavy-duty nylon outer shell. Men's and ladies' styles in navy, green, royal blue, gold or orange. Sizes S.M.L.XL.

REG. 45.95 SALE 37.95

CORD JACKETS Finewale corduroy jackets with warm pile lining and pile collar. Green/brown. Sizes 38 to 46. Regular 27.95 SALE 21.95

DRESS SHIRTS

65% polyester/35% cotton long sleeved dress shirts in plains or patterns in attractive pastel colors. Sizes 15-16½. Regular 6.95 each.

SALE 2 for 10.00

CAPITAL

1832 STORE STREET 385-9703 IRON & METALS LTD.

FREE PARKING IN CAPITAL'S LARGE PARKING LOT

386-2121
Monday through Saturday
8 a.m. to 6 p.m.

CLASSIFIED ADVERTISING

Vancouver Island's Largest Shopping Centre in Print

386-2121
Monday through Saturday
8 a.m. to 6 p.m.

1 BIRTHS

FLETCHER — Todd is delighted to announce Daddy's birthday girl Leah Marie, 7 lbs. 8 ozs. Born November 22, 1975. Proud parents are Bob and Clare Fletcher of Prince Rupert, B.C. Many thanks to Dr. B. Heal and wonderful maternity staff at Royal Jubilee Hospital.

OERTEL — Born to Sgt. Wayne and Sylvia, a boy, 9 lbs. 7½-ozs. on November 23rd, 1975. Thanks to Dr's Cox and Gough and staff at Victoria General Hospital.

5 DEATHS and FUNERALS

BRAZEAU — Lucien Antoine on Nov. 8, 1975 at the Health Science Centre, Winnipeg, Man., Mr. Lucien Brazeau aged 60 years of Roblin, Manitoba. Mr. Brazeau was a veteran of the Winnipeg Grenadiers of the Second World War, and was prisoner of war in Japan. He leaves to mourn one sister, Irene of Sidney, B.C.; two brothers, Joseph and George of Winnipeg.
Funeral Services were held at Sacred Heart Roman Catholic Church, Roblin, Man. on Wednesday, Nov. 12, Roblin Memorial Chapel were in care of arrangements.

CAINS — John William (Bill) Cains, aged 74 years of 6512 Sooke Rd., in hospital in Victoria on November 27, 1975, born in Victoria and son of a pioneer Sooke family, Mr. and Mrs. Richard Cains (nee Charters). He is survived by his loving wife, Irene; son, Richard and daughter-in-law, Mary, of Victoria; three granddaughters, Dianne, Heather and Debbie; one great-grandson, Scott and one brother, Kenneth, of Sooke.
Funeral service in McCall Bros. Chapel, Johnson and Vancouver Sts. on Monday, December 1 at 1:00 p.m. with the Rev. R. F. Cunningham officiating. Interment at Sooke Harbour Cemetery. (No flowers by request. Donations if desired may be made to the Cancer Fund, 857 Caledonia Ave.)

MOCK — Suddenly in Victoria on November 27, 1975, Thomas Edward Mock, aged 7 years of 177 Joseph St., born in Barnstaple, N. Devonshire, England. He leaves a brother, William Henry in N. Devonshire, England. He was a member of the Silver Threads and the Britannia Branch No. 7, R.C.L. and was with the Royal Canadian Artillery in World War Two.
Funeral service in the FAMILY CHAPEL of McCall Bros. on Tuesday, Dec. 2nd at 10:15 a.m. with Padre Tony Roberts officiating.

MOSS — In Victoria, B.C. on November 22, 1975, Mrs. Emilie Pauline Eugenie Moss, widow of James Moss, aged 86 years, born in Jersey, Channel Islands and a resident of Victoria for many years, late residence 1450 Hillside Ave. She leaves her son, Cyril J. Moss, Victoria, B.C. and Norman R. Moss, London, Ontario; grandsons, Robbie and Rickie and her brother, Percy D. Dutot, Victoria, B.C.
Service was held in the Sands Mortuary Limited, "Family Chapel of Memories" on Thursday, November 27, 1975 at 3:00 p.m. Rev. Canon G. H. Greenhalgh officiating. Flowers gratefully declined.
SANDS—VICTORIA

ROSE — Suddenly in Victoria on November 25, 1975, David Michael Rose aged 26 years, a native son of Victoria. He is survived by his daughter, Tara Lee; his parents, Mr. and Mrs. T. E. Rose of Victoria; three brothers, Pat, Ken and Jim; grandfather, Mr. Ernest Rose of Victoria; uncles and aunts.
Funeral service in McCall Bros. Chapel, Johnson and Vancouver Sts. on Friday, Nov. 28 at 3:30 p.m. with the Rev. B. Molloy officiating. (No flowers by request. Friends, if desired, may donate to the charity of their choice.)

SCRAFTON — In Victoria, B.C. on November 26th, 1975, Mr. Jack Scrafton, aged 59 years, born in Toronto, Ontario and a resident of Victoria for the past 10 years, late residence, 1294 Tracksell Ave. He leaves his wife, Gladys, at home; daughters, Linda, and Mrs. E. J. (Judy) Gent, Victoria, B.C.; his son, Bill Scrafton, Toronto, Ont. and his sister, Mrs. A. C. (Edith) Penn., Oakville, Ont. Mr. Scrafton was a member of the Vancouver Typographical Union and had been associated with the Victoria Press Ltd. for the past 10 years, formerly associated with the Toronto Daily Star.
Private service was held in the Sands Mortuary Limited, "Family Chapel of Memories" on Friday, November 28th, 1975. Rev. F. W. Hayes officiating. Those so desiring may contribute to the B.C. Heart Foundation, 1008 Blanshard St., Victoria B.C.
SANDS—VICTORIA

SMART — Suddenly in Oak Park, Illinois, on Tuesday, November 18, John Smart in his 69th year. Survived by his wife, Fay, at the residence, 201 N. Grove Avenue, Oak Park; one son; three daughters; four grandchildren, all in U.S.A.; two brothers, James of Victoria, David of Portland, Oregon and a sister, Jennie, of Victoria; several nephews and nieces in Canada and U.S.A.
Graveside service was held in Oak Park at Eden Memorial Park, Friday, November 21 at 2:00 p.m. and a Memorial Service was conducted at 8:00 p.m. at Emmaus Bible School. Mr. Smart was president of the school for the past 10 years. It was requested that no flowers be sent, friends so desiring could make memorials to Emmaus Bible School. A Memorial Service will be held on Sunday, November 30 at 3:00 p.m. in Oaklands Chapel, 2736 Fernwood Road, Victoria, B.C.

8 CARDS OF THANKS

The family of the late Eric Gale wish to express their deep appreciation to all our friends and relatives who sent such beautiful flowers and cards of sympathy and words of comfort during our recent loss. We also wish to extend our appreciation to Dr. R. W. Davidson, Dr. Hudson, Dr. F. A. Perera, Victoria General, and to McCalls for their kind understanding and special thanks to Reverend Dave Fuller and the pallbearers — Kay Gale and family.

9 IN MEMORIAM

SEALOCK — In loving memory of Bella Sealock who passed away November 28th, 1974.
A year has passed since you said farewell
But we shall never forget you
Dear Auntie Bell
—Remembered by niece Jennie, and loved ones.

THEY SHALL GROW NOT OLD, AS WE WHO ARE LEFT GROW OLD. AGE SHALL NOT WEARY THEM, NOR THE YEARS CONDEMN. AT THE GOING DOWN OF THE SUN, AND IN THE MORNING, WE WILL REMEMBER THEM.
—WITH GRATITUDE, SANDS.

10 FUNERAL DIRECTORS

Hayward's Thomson & Irving
Funeral Chapels
1625 Quadra St.
384-2612 — 386-3505
Superior Service Since 1867

ATTENTION
Victoria Press Advertisers
For the duration of the postal dispute, it would be appreciated if advertising accounts could be paid at the Victoria Press Office at
2621 Douglas Street,
Victoria, B.C.,
or, if more convenient to any branch of the Bank of Nova Scotia in Greater Victoria upon presentation of statement.
Thank you for your co-operation.
Victoria Press Limited.
Victoria Times — The Daily Colonist

10 FUNERAL DIRECTORS

Sands
SERVING VANCOUVER ISLAND
WE CARE
Dedicated to service
Sensible Prices
SANDS FUNERAL CHAPELS
VICTORIA 388-5155
SIDNEY 656-2932
COLWOOD 478-3821
DUNCAN 746-5212
LADYSMITH 245-2331
NANAIMO 753-2032
Your seven community Chapels, Independently Family Owned and Controlled. Sands since 1912.

McCall's
FRIDAY
SMITH, Mrs. Maude Belle
10:30 a.m., FLORAL CHAPEL
MacDONALD, Mrs. Beatrice Ann
1:30 p.m., CHURCH OF JESUS CHRIST OF LATTER DAY SAINTS
CUNNINGHAM, Mrs. Thursa
2:00 p.m. FLORAL CHAPEL
ROSE, Mr. David Michael
3:30 p.m., FLORAL CHAPEL
MONDAY
CAINS, Mr. John William (Bill)
1:00 p.m., FLORAL CHAPEL
TUESDAY
MOCK, Mr. Thomas Edward
10:15 a.m., FAMILY CHAPEL
McCALL BROS.
Floral Funeral Chapels
385-4165

MEMBER BY INVITATION
NSM NATIONAL SELECTED MORTICIANS
SINCE 1882
VICTORIA, 388-5155
SIDNEY, 656-2932
COLWOOD, 478-3821
DUNCAN, 746-5212
LADYSMITH, 245-2331
NANAIMO, 753-2032
Removal And Service Arrangement
Covering Vancouver Island
A Division of Sands

INTERNATIONAL FLORIST CARE
Specializing in forwarding to or from anywhere
WORLD WIDE FUNERAL INFORMATION SERVICE
call collect
or cable
"Mortuary Victoria"
A Division of Sands

CUNNINGHAM FUNERAL CHAPEL
1155 Fort Street
Phone 384-5512 or 384-8626
Offering dignified moderate service for all. Geo. S. Cunningham, owner, manager.

FIRST MEMORIAL SERVICES
Serving the Public and Exclusive Undertakers for the Memorial Society of B.C. 658-5244.

11 MONUMENTALS

STEWART MONUMENTAL Works Ltd.
ESTABLISHED 1896
Memorial of Distinction
Marble fireplace and tabletops
1403 May St. 384-3452

MORTIMER'S MONUMENTS
ESTABLISHED 1877
"The Finest in Craftsmanship"
633 DAVID ST. 383-6421

14 ANNOUNCEMENTS

For the duration of the postal strike The Daily Colonist and Victoria Times will publish
FREE MEETING NOTICES
for any (non-profit) Service Club Fraternity or Lodge
Phone in the name of your club or organization along with the time and place of the meeting, and the topic or guest speaker, and we will publish it in Saturday's Times and Sunday's Colonist under classification 13 (Service Clubs, Fraternities, and Lodges).
Phone
386-2121
8 a.m. to 6 p.m.
to place your free notice!

71st ANNUAL WORLD-WIDE APPEAL
Seventh-day Adventist
Returned in Humanitarian Services
Campaign to start Nov. 29
Door-to-Door Canvas
Helping us to Help Others

SUPPORT DAVE BARRETT'S Government. Big business backs Social Credit. We depend on you. Individual donations thankfully received. Bumper stickers, signs, buttons, and posters also are available. Phone 386-8497 or 386-8496, 1018 Blanshard St. New Democratic Party. Inserted by the New Democratic Party.

IN MEMORIAM DONATIONS
to be used exclusively for
CANCER RESEARCH
should be directed to.
CANADIAN CANCER SOCIETY
857 Caledonia Ave., Victoria

DR. ROBERT PLOUGHMAN announces the opening of a new Medical Clinic—Specializing in Family Medicine, December 2nd, 829 Admirals Road, Esquimalt. Phone 383-6081, 388-5941.

14 ANNOUNCEMENTS

BANK OF MONTREAL
Notice to Shareholders
Dividend Payable
December 1st, 1975.
As a service to our shareholders, arrangements have been made for the delivery of the cheques to either pick up their cheques at that branch, or request the most convenient branch to arrange to obtain their cheques for them. Cheques not picked up will be mailed when full postal service is assured.
Contact our Savings Department at 385-2421.

VICTORIA EAGLES No. 12 NOmination for office of conductor will be held on Wednesday December 3, 1975 at the regular meeting. Your presence is requested.

WINNERS OF O.O.R.P. BAZAAR. Money raffle — S. Begg, P. Simon, E. Watts, A. Jolleys; Doll — N. Ashworth, Shawl — F. Woolsey. Cakes — P. Fevans and Mrs. Coyle. Cushion — E. McGough.

15 COMING EVENTS and MEETINGS

Hear
DAVE BARRETT
and your local N.D.P. candidates at a public meeting this Saturday night — Nov. 29 at S. J. Willis School, 923 Topaz. Meeting starts at 8 p.m.
—Inserted by the Lower Island N.D.P.

Yearly Christmas Bazaar
I.O.D.E. MARTLET CHAPTER
New Location
Cedar Hill Community Centre
3220 Cedar Hill Rd.
Saturday, November 29, 11 a.m.-2 p.m. Dazzling assortment of festive goodies and gifts. $1 admission, Door prizes, refreshments. Ample parking.

SATURDAY, NOV. 29
WINDSOR PARK PAVILION
OAK BAY 8 O'CLOCK
Agenda To Include
Election of Officers
Nominations Acceptable
At the Centre until Saturday
1318 Broad St. 385-5335

CHINESE CONSOLIDATED BENEVOLENT BINGO
Sat., Nov. 29, 7:30 p.m.
O.A.P. Hall
Admission Cards $1.00
6 Cards $2.00
Early Bird Bingo 7:40 p.m.
Proceeds to Charity

FLEA MARKET
SANCHA HALL—SIDNEY
Pat Bay Hwy and Beacon Ave.
SUN NOV. 30—9:30-4:00 P.M.
Thousands of gift ideas and treasures. Old and modern — interest for all.
Admission 25c
Reservations 656-3082

Kiwanis Club of Goldstream
Harvests Dance
Luxton Hall-Maywood Rd.
Sat., Nov. 29th — 9:30-1:30
$8 Per Couple — Includes Lunch
Dance to the "Chaparils"
Refreshments
Happy Hour 8:30-9:30

OAK BAY CONSTITUENTS ARE invited to meet their NDP Candidate, Ray Vickery, at a coffee party at the home of Mr. and Mrs. R. Stephens, 3201 Woodburn, Monday, Dec. 1, 3 to 7 p.m. Drop in and discuss the election issues. Inserted by the NDP Committee.

LAKE HILL GUIDES AND Brownies Christmas Tea and Bazaar, Saturday November 29th, 2-4 p.m. Sacred Heart Parish Hall, 4040 Nelthorpe. Guide and Brownie crests.

CATS PROTECTION LEAGUE tea Saturday, November 29, 2-4 p.m., St. John Ambulance Hall, 947 Pandora. Stalls, home cooking, aprons, superfluities, books, plants, gifts. Admission 75c.

RUMMAGE SALE, SAT., NOV. 29, 9:30-12:30. Victoria Curling Club, 1952 Quadra St. (downstairs). Sponsored by the Victoria Curling Club Evening Ladies.

ESQUIMALT LEGION BATON and Drum Corp is registering boys and girls for drum lessons ages 11-16 and baton lessons ages 7-10. For information phone after 5 p.m. 595-2536.

CHRIST CHURCH CATHEDRAL, Parish guild, Christmas sale and tea, Memorial hall, Sat. Nov. 29, at 2 p.m.

A SHOW OF PAINTING BY Joyce Mitchell of Mayne Island will be held at the Emily Carr Art Centre, 207 Government St. daily 12-4 to Nov. 30.

VICTORIA CHAPTER NO. 17, OES, will hold their Christmas Bazaar and tea, 3281 Harriet Rd. Nov. 29, from 1:30-4:00 p.m. Everyone welcome.

MYSTERY TOURS
Leaves V.I. Coach Lines depot every Sunday at 1:30 p.m. Return 5 p.m., $4.50 includes tea. 385-4411.

RUMMAGE SALE — LATTER Day Saints Church, 2990 Quadra. 9:30 till noon. Saturday, Nov. 29.

REGULAR SATURDAY OLD Time Dance, 9-12. Columbian Orchestra, St. Albans Hall. Coffee.

ST. LUKE'S POINSETTIA TEA, Cedar Hill X Road. November 29th, 1:30-4:30 p.m.

20 LOST and FOUND

MISSING FROM BLANSHARD and Topaz, large male Persian orange and white cat, with pink and black collar. Name Fluffy. Reward. 384-7547.

LOST: GINGER AND WHITE Manx cat, (no tail), 1-yr.-old, answers to Ramsey. Carey Rd. area. Reward, 479-6635.

LOST, ONE BROWN NAUGAhyde chesterfield cushion on Island Highway. $10 reward. 478-2434.

FOUND BLACK AND BROWN kitten, hear Cook and Rockland. 383-6185.

LOST—SAT., LADIES' WATCH ON View St. between Blanshard and Douglas, 479-2149.

FOUND — GERMAN SHEPHERD cross pup with chain collar. Phone 477-4868.

FOUND: ON NEWPORT NEAR Central, a silver bracelet. 592-4028.

LOST: WALLET, VICINITY VAN Isle Marina, keep $50, 479-1995.

TRADE Through CLASSIFIED DIAL 386-2121

21 HELP WANTED GENERAL

ADVERTISEMENTS IN THIS CLASSIFICATION MUST COMPLY WITH THE BRITISH COLUMBIA HUMAN RIGHTS ACT

WORKS INSPECTOR I
$941 - $1126 per month
To conduct technical field inspections of municipal work performed by contractors. Includes checking sewer mains and services, roads or subdivisions. Although given general direction, there is considerable personal responsibility in judging and accepting contract work.
Applicants should have engineering or related technical training together with a knowledge of methods, materials and equipment used in the construction of municipal services. Valid B.C. Driver's License is essential.
Completed Saanich Application Forms will be received by the undersigned until 4:30 p.m., Friday, December 5, 1975.
Personnel Director
Saanich Municipal Hall
770 Vernon Avenue
Victoria, B.C.

Colonist Sub Manager Vacancy
Applications are now being received for the above position. A senior student with newspaper delivery experience preferred. Involves supervision of carriers between the hours of 5 A.M. and 6:30 A.M., also, one evening per week. A car would be an asset. Call Mr. Fox, Colonist Circulation 383-4111.

EXECUTIVE SECRETARY
Rotary Club of Victoria requires a mature person to manage office, maintain records, perform secretarial duties for officers and directors. Must be able to work on own, be flexible, re: hours, related to volunteer offices and members. Typing and shorthand required. Apply in writing to Selection Committee, Rotary Club, Empress Hotel or Victoria Press Box No. 19.

PAUL'S RESTAURANTS LTD.
Want full and part time experience waiters and waitresses. Apply 1900 Douglas St. between 3-4 p.m. only.

COMPANION HOUSEKEEPER with references for lone widow in lovely home in Cordova Bay. Must be clean andquiet, like country living and able to drive car. Right party will have own bed, bath and sitting rooms. Salary to be discussed. 598-4877.

LIVE-IN HOMEMAKERS
Opportunities for semi-retired ladies to help their local communities. Your experience needed by HEALTH CARE SERVICES UP-JOHN LIMITED. Call us at 388-6639 Monday - Friday, 9 - 4:30.

MILLER'S
is looking for a person to assist in looking after our record department, do bookkeeping, and other general duties about the store. Apply in person to the Personnel Manager, 726 Yates St.

RECIEVER FOR PROGRESSIVE office supply firm. Duties include receiving and servicing office furniture, un-packing and pricing stationery. Salary commensurate with experience and ability. Reply Victoria Press Box 21.

BOOKKEEPER — PERSON FRIDAY
Payroll and stock control. Overseer for Restaurant Dining Room. Interesting position for versatile girl. Phone King Johns Inn, 478-8395.

HANDICAPPED YOUNG WOMAN requires younger responsible, energetic, intelligent, live-in companion housekeeper. Must be physically capable of some lifting and have valid drivers licence. 383-7837.

CHILD CARE NEEDED
Brentwood-Mt. Newton area. Responsible woman to care for 2 preschool boys in your home weekdays. Starting Jan. References required. 386-3511 local 30.

WANTED FOR DELICATESSEN business, person for varied kitchen work, also cook-assistant, 5 day week. Jobs, 7 a.m.-3 p.m. Please phone 6 p.m.-9 p.m. 384-6208, 595-2022.

BE YOUR OWN BOSS
Work for yourself. Earn $100 and up per month. Work from home, part time. Interested couples only. Phone 382-3923 ask for M. Bachra, evenings.

WOULD LIKE OLDER WOMAN to babysit my 5-yr.-old. On Pandora between Cook and Fernwood. Evenings from 6 until 12:30 p.m. 382-5444 after 6.

MEDICAL OFFICE ASSISTANT required for two female physicians. Reception and bookkeeping involved. Please reply to Victoria Press Box 8.

EXPERIENCED MIDDLE-AGED housekeeper for couple in modern city home. Live-in, 5-day week, good wages, references. Victoria Press, Box 12.

PRIVATE PARTY NEEDS CARpenter, knowledgable and capable in general to assist in repairing and restoring large old home. 598-2980.

WANTED MAITRE'D, EXperienced and personable for a first class dining lounge. Wages between $1000-$1200 per month. Victoria Press Box 4.

HAIRDRESSER, EXPERIENCED, full and part time, for Hawaiian Village. 479-6522. After 6 p.m. 658-1169.

REMOTE LODGE OFF TOFINO seeking middle aged mechanically-minded person or couple. Phone 112-725-3284.

NURSES AIDES AND HOMEmakers wanted. Choose your own hours. Apply Medox 388-4642 anytime for more information.

REQUIRED IMMEDIATELY BY working mother, full time sitter for one infant and two school age children. Prefer live in. 384-7297.

FOUND: ALL WHITE SHORT haired cat with pink collar and flea tag in Haultain-Fernwood area. 595-4768.

WANTED: MAINTENANCE, HANdyman, knowledge of heating system required. Reply Victoria Press, Box 18, stating experience.

NEED MINOR BODY WORK done on VW bus, reasonable 592-7131.

WANTED EXPERIENCED Presser, apply Mr. Randall, Individual Cleaners, 595-4141.

SHAMPOO GIRL REQUIRED permanent full time position for beauty salon. Call 477-0154.

PART TIME HELP REQUIRED for clean up in meat market. Victoria Press Box 882.

FULLY QUALIFIED HAIRDRESSer required, full time. Phone 479-6831 days, evenings 479-8317.

THINKING OF VOLUNTEER work? Call us at 386-2269. Volunteer Bureau, 1029 Douglas.

BABYSITTER FOR 6-MONTH-old boy. 8:30-4:30, your home. References required. 385-4397.

WOMAN TO BABYSIT 2 CHILdren 4 days per week, Wishart School area. 478-5829.

HOUSEKEEPER WITH REFERences. A good plain cook to live in. 598-1861.

21 HELP WANTED GENERAL

Earn Extra Xmas Money Now!
Housewives
Senior Students
Pensioners
Adult-size apartment routes coming available in the Yates St.-Fort St. Junction area. Profits from $130.00 to $150.00 per month for an hour to hour and one half per day. Must have means of transporting the papers. Please contact E. Bateman, Colonist Circulation 383-4111.

BOYS-GIRLS 12 YRS. AND OLDER
Two profitable Daily Colonist Newspaper routes, are available now in the following areas: Cedar Hill X Rd. and Shelbourne, and McRae and Shelbourne. Both routes range in profits of $30 to $75 per month, for an hour of your spare time daily. For further information, contact Mr. Crone, Colonist Circulation Dept. 383-4111.

STUDENTS
ADULTS
are required for temporary morning newspaper route deliveries. Generous payment plan based on route or routes delivered daily. A car would be needed. Contact Mr. Fox at 383-4111, Colonist Circulation Dept.

FASHION 220 SALES AND SERvices. 479-3740.

MATURE LADY FOR GENERAL house work, live in. 652-3497.

LADY FOR PLAIN COOKING, 5 days per week. 384-9523.

22 OFFICE HELP

ADVERTISEMENTS IN THIS CLASSIFICATION MUST COMPLY WITH THE BRITISH COLUMBIA HUMAN RIGHTS ACT

ACCOUNTANT
Degree not necessary but must be experienced in accounting with hotel background. Responsible for preparation of budget, cost control etc. — books to trial balance. Good advancement opportunity. Salary negotiable for experience offered. $900 plus. 385-3425. Drake Personnel 1175 Douglas St.

OFFICE CLERK REQUIRED TO perform various duties. Knowledge of bookkeeping procedures and ability to type 45 wpm. Definite prerequisite, knowledge of successful applicants will have at least one year experience in a bookkeeping position. Please call Mr. Marshall at 386-3211 between 4-6 for further details.

PAINT AND WALLPAPER COMpany requires full time secretary-bookkeeper, to start immediately. Must be able to perform general office procedures and light secretarial duties. Credit and collection experience helpful but not necessary. Please call Mrs. Fawcett. 388-6285 for appointment.

NOTICE
The position of newspaper copy-boy, copy girl advertised in this paper last weekend has now been filled. Because of the mail strike we are unable to notify the unsuccessful applicants in person but wish to thank them for applying to Victoria Press Box 899.

INSURANCE AGENCY REquires a qualified person having knowledge of general insurance business with typing and other secretarial abilities. Salary commensurate with experience. Reply giving full details to Box 7, Victoria Press.

IF YOU HAVE EXCELLENT secretarial skills, are familiar with a variety of office procedures, have good organization ability and are looking for a full time interesting and busy position please call 387-6081.

EXPERIENCED STENOGRApher-Receptionist wanted for part time employment. In Chartered Accountants Office. Apply Victoria Press Box 15.

EXPERIENCED TELLER REquired by leading trust company. Must have previous teller's experience. Please Phone Mrs. Alexander, 386-1361.

RECEPTIONIST-TYPIST FOR medical office. State age, experience and education. Victoria Press, Box 20.

SECRETARY FOR LAW OFFICE, congenial work conditions, salary commensurate with experience. 385-6781.

EXPERIENCED LEGAL SECRETary for wills and estates, good typing essential, shorthand an advantage. $800-$900. 386-9021.

FULLY EXPERIENCED SECRETary required. Reply with resume to Victoria Press Box 9.

23 SKILLED TRADES

ADVERTISEMENTS IN THIS CLASSIFICATION MUST COMPLY WITH THE BRITISH COLUMBIA HUMAN RIGHTS ACT

Construction Company
Requires finished carpenter to start almost immediately. Contact BILL PRICE at 384-1161, TODHACKETT CONSTRUCTION LTD.

WANTED SPORTS REPORTER and general reporter. Some experience necessary. Photographic experience helpful. Salary open to negotiations. Submit application to The Prince Rupert Daily News, Box 580 or phone Al Price 624-6781.

REPUTABLE OFFICE EQUIPment firm requires experienced service technician. Excellent working conditions and remuneration. Phone collect 384-7148.

AUTO BODY REPAIRMAN, MEDical and dental benefits, $8.50 Hr. flat rate, apply Superior Collision, 639 Chatham Street, Phone 386-3588.

ELECTRICIANS NEEDED ON Vancouver Island, experienced in wiring with Loomex. Phone 245-3311.

CUTTING BENCH CRIMPERS requires full time hairstylist, must be good at cutting. Please phone 598-1221.

SHEET METAL WORKER OR (like) to renovate several old wood stoves. 479-2684.

ARCHITECTURAL DRAFTSMAN for local office. Experience desirable. Phone 382-4013 for interview.

23 SKILLED TRADES

Sears
SEARS REQUIRES AN Experienced Watchmaker. Full time position. Must have own tools and be capable of handling division under supervision. Excellent company benefits. Apply in Person to Personnel Office.

Management Position
We require an energetic person to assist general management for residential construction, deal with land, some rentals and sale of houses. This position suitable for a bright family person with practical and academic knowledge in the field and office requirements and be or held a management position with residential construction co. A good negotiable salary plus bonus to the qualified applicant. Please apply Victoria Press Box 3.

AUTO BODY HELP!
REQUIRED IMMEDIATELY TWO EXPERIENCED AUTO BODY REPAIR PERSONS. PERMANENT POSITIONS WITH TOP PAY. APPLY SHOP MANAGER JOHN MESTON LTD. PHONE 382-5142.

HEAD NURSE FOR A 10-BED psychiatric unit. Applicants must hold or be eligible for B.C. registration as a registered nurse. Experience in psychiatric nursing and training or experience in a leadership role is essential. Salary and personnel policies in accordance with R.N.A.B.C. agreement. Apply to director of nursing, Cowichan District Hospital, Duncan, B.C. Phone J. R. C. Pipes Business Systems, 386-7728 between 9-10 a.m. for interview appointment.

LICENSED REAL ESTATE team wanted for small downtown office. Semi-private office space with off street parking. Up to 90% commission. Dickie Agencies Ltd 919 Fort St. Call between 9:30 to 3:30, 382-4312 or 382-7622.

$600-$800 TO TRAIN IN SALES with Canada's largest Life Insurance Company. Call 382-3145.

25 TEACHERS

ADVERTISEMENTS IN THE THIS CLASSIFICATION MUST COMPLY WITH BRITISH COLUMBIA HUMAN RIGHTS ACT

REQUIRED BY SCHOOL DISTRICT 55 (BURNS LAKE)
1. To offer instructional supervision from K. to Grade 7 classroom teachers.
2. To co-ordinate inservice activities for instructional staff. (Curriculum, learning assistance, substitutes, etc.)
3. To work with other district staff in developing "TEAM" approach to create a positive learning environment for all pupils and a strong supportive service for teachers and administrators.
4. To be informed of current curriculum and learning resource material and to make suggestions on changes of implementations when applicable.
—Deadline for applications, December 17, 1975. Applicants may telephone the office of the district superintendent of schools, 112-692-7141 with a short statement of resume. Applicants should be prepared to forward supportive documents to School District 55 by whatever means available (courier service etc.) or write Box 2000 Burns Lake. Interviews for this position will be held in early January of 1976 for a February 1 appointment or earlier if applicable.
Signed — G. Armstrong, District Superintendant of Schools.

SCHOOL DISTRICT #2 SOOKE
Secondary School, English teacher required. Effective Jan. 1 1976. Apply by telephone by Dec. 3, 1975. To: District Superintendent of Schools. Phone 478-1781.

26 PART TIME or TEMPORARY HELP

ADVERTISEMENTS IN THIS CLASSIFICATION MUST COMPLY WITH THE BRITISH COLUMBIA HUMAN RIGHTS ACT

LICENSED DENTAL HYGIENIST or certified dental assistant required for 6 to 8 days in January. For further information, please call 656-5412.

PART-TIME PERSON WANTED for Real Estate office in Sidney, 12 till 5, Monday-Friday. Some telephone experience an asset. Call 386-3231 for appointment.

WANTED PART-TIME HELP, 8:30 to 5:30, 2 or 3 days a week. Orange Julius, 720 Yates, Apply 11 a.m.-1 p.m.

HELP WANTED IN 6-GUEST rest home, live-in 2 weekends per month. 382-1202.

30 SITUATIONS WANTED

WE ARE TRYING TO LOCATE A concerned employer who is willing and able to train a speech and hearing impaired young man, 23 years old, in a meaningful trade. Physically and mentally capable, mechanically inclined, financial assistance toward salary during training period. Phone 383-7143 and ask for Mrs. O' Gorman.

MIDDLE-AGED LADY OFFERS assistance indoors or out to other woman in country area who has pasture for a horse. 598-5097.

CASUAL WORK—PAINTING, REpairs. Gutters cleaned, lined. Downpipes, gutters installed. 388-7941—383-6339 Wesley.

ODD JOB WILLIE, CARPENTRY, repairs, alterations, drywall. After 6, 384-3522.

STATISTICAL TYPING MANUscripts or essays, experience secretary, close to UVic, 477-3314.

22 YEAR OLD URGENTLY REquires work. Labouring, contact Mike 479-2341.

NURSE TO DO CASUAL BABYsitting, references available. 598-5650.

PART-TIME BOOKKEEPING, ACcounting, financial statements. Phone 384-5779.

2 YOUNG MEN WITH TRUCK; hauling gardening, painting, anything. 598-1465. 9 a.m. - 1 p.m.

HARD WORKING STUDENT REquires weekend work, experienced labourer. Mike, 478-2568.

FAST ACCURATE TYPING, MY home, essays, envelopes, thesis. 592-3431.

HOUSEWORK REQUIRED, OAK Bay area, 4-5 hours, minimum $3.50 per hour. 598-2054.

DAY CARE MY HOME. 595-6106.

GIRL 19, SEEKS EMPLOYMENT, willing to train, 592-7498.

33 BANDS, MUSICIANS and ORCHESTRAS

ROCK FUNK BAND
"SHAME"
Featuring Edith Beauchamp available now for your New's Years' Eve and Christmas Parties. Wanted: keyboards player with equipment and vocal for working road band. Fraser, 382-9826, 384-1274.

KEYBOARDIST, SINGER WANTed for progressive Rock Band. Should have some equipment. 479-4658 or 479-5982.

DENNY'S CANNED MUSIC CO. Don't be fooled by similar names, the original, now with 7 fully mobile systems. 656-3585.

24 SALES PERSONS and AGENTS

ADVERTISEMENTS IN THIS CLASSIFICATION MUST COMPLY WITH THE BRITISH COLUMBIA HUMAN RIGHTS ACT

CAREER
SALES TRAINING
Leading the Industry
Current trends in market conditions now demand a professional approach in selling real estate. Changing trends in the mortgage market can limit sales for those who lack "good tools" of the progressive marketing company. Block Bros. Realty Ltd., Western Canada's largest and most innovative realtor, will train you in the methods that are a proven success. With expansion, management opportunities are available within the company, and the training offered to our staff is an asset competing for those positions. If the real estate industry is your career our training methods can assist you in reaching your goal. CALL NOW — CONFIDENTIAL INTERVIEWS BY APPOINTMENT ONLY 477-1841 BLOCK BROS. REALTY LTD.

WHITTOME'S OFFER
LICENSED REAL ESTATE SALESPEOPLE.
1—TOP COMMISSION RATES PLUS A SALE BONU PLAN.
2—FINE OFFICE TO WORK FROM WITH LOTS OF FREE PARKING.
3—NO MANAGEMENT COMPETITION.
4—IN OFFICE TRAINING PLUS LOTS OF HELP IN LISTING, APPRAISAL AND PUTTING SALES TOGETHER.
5—A PROVEN GUARANTEED PURCHASE PLAN.
6—NATIONAL REFERRAL SERVICE THROUGH RELOCAN LTD. WITH AGENCIES IN OVER 150 CANADIAN CITIES AND TOWNS.
7—WORK WITH A STAFF OF FRIENDLY COMPETENT SALESPEOPLE.
PHONE OR COME IN TODAY.
JACK KENNER 479-1667 (B.C.) F.R.I., R.I
4520 SAANICH ROAD
J. H. WHITTOME AND CO. LTD.
ROYAL OAK BRANCH

INSURANCE SALESPERSONS
Required by a leading and fast growing Canadian Insurance Company.
We are expanding our sales force and require two salespersons for Victoria and other major centres on the island.
We are looking for, not a high pressure, but rather an earnest person who will become a permanent position and an exciting career with management opportunities. An individual who likes meeting people and who has a strong desire to achieve, and wants unlimited income. Sales experience and the ability to meet and talk with business leaders an asset.
Perhaps you are ready for a change? Looking for a real career, not just a job. Apply with complete resume to Victoria Press Box 10. All replies strictly confidential.

SALES OPPORTUNITY
Expanding ceramic and floor covering company requires salesperson for Victoria store. Position offers excellent career potential for a sales oriented person. With a good starting salary. Experience in sales an asset, but not mandatory. Please reply with complete resume to Victoria Press, Box 6.

LIFE INSURANCE SALESPERson required immediately. No previous experience necessary. Must be bondable. Excellent salary plus commission and fringe benefits. For appointment please call 388-4681.

WANTED: BY SMALL ISLAND furniture manufacturer, a sales agent presently calling on dept. stores, etc. Phone 112-743-5305.

33 BANDS, MUSICIANS and ORCHESTRAS

SCORPIO PRODUCTIONS
Booking and personal management. Consultants. Bringing people and music together. Cabarets, concerts, dances, conventions, private functions. Top bands and Acts available. YOUR SATISFACTION IS OUR MAIN CONCERN. Frank 382-7943, Dave 479-6689.

FOR NEW YEAR'S EVE
Choose from Victoria's more popular groups. Chinook
Cold Sweat — Monterey Jack
New day—Kin Ratcliffe Quartet
Shame—Triad
Vintage Rock and Roll Band
Further Details—479-1531
Prestige
Entertainment Agencies Ltd.
"Victoria's Oldest Agency"

THREE-PIECE MUSICAL COMBO available for weddings, dances, etc. 384-3704.

WEDDING MUSIC. MC SPECIALIST. JAMES GURR. 478-2468.

M.E.C. STAGE LIGHTING, canned music. 477-5364.

36 BUSINESS SERVICES and DIRECTORY

Appraisals

BROWN BROS. on LANSHARD
'People Helping People'
REAL PROPERTY FREE APPRAISALS
For Prompt Service
Appraisal Dept.
385-8771 (anytime)

Auto Glass

BOSSOM GLASS CO. LTD.
NO WAITING IN LINEUPS!
We replace your windshield and handle all I.C.B.C. claim forms. Call our Mobile Home Service Van TODAY! 382-3031.

Blacktopping

DRIVEWAYS, PARKING LOTS, industrial areas. Subdivision, paving materials and supplies.
Free Estimates, 24 hr. service
O.K. Paving Co. Ltd.
2840 Nanaimo St., 384-3414

Cabinet Making

MONAGHAN WOODWORK
Custom cabinets, cedar chests, hutches, stereo cabinets etc. — in time for Christmas — your design or our design at attractive prices. We have units on display. Call in and inspect our workmanship at 9899 Resthaven Drive, Sidney 656-1631.

CUSTOM CABINET WORK
Millwork, kitchens, vanities. All types of custom casework.
OLYMPIC MILLWORK
Div. of Farmer Construction Ltd.
388-5121

KENNEDY KABINETS LTD. CUSTom built cabinet and furniture. 1831 Verling Ave., 652-1808. Evenings call Dave 656-6407.

Carpenters

EXPERIENCED CARPENTRY. Renovations, decks, basement finish, additions, repairs, reasonable rates. References. 384-2323, 386-6966.

RENOVATIONS, ALTERATIONS and additions, guaranteed workmanship, free estimates for your building requirements. Call Bill 478-7903.

VERSATILE WORKER FOR your carpentry, additions, renovations, cabinets, vanities, painting, papering. Quality work at reasonable price. Adam, 385-3090.

EXPERIENCED CARPENTERS renovations and additions, references. Ron 477-9354, between 10-5.30. 477-9676.

CARPENTERS FOR FRAMING, finishing and or cabinets. Contract or per hour. 642-5345.

GENERAL CARPENTRY, ADDItions, renovations, free

36 BUSINESS SERVICES and DIRECTORY

Drywall

FIX THOSE ROOMS UP FOR Christmas. Boarding, taping textured ceilings and walls. Phone 478-7412.

EXPERIENCED DRYWALLING done at reasonable prices. Phone 652-2027 or 652-1419 after 5 p.m.

BOARDING, TAPING, TEXTURING, all work guaranteed. Available immediately. 385-2993.

TOP QUALITY DRYWALL. oarding, taping, texturing ceilings and walls. Phone 479-5686.

Electrical Contractors

OLDER HOMES REWIRED — NO down payment. We finance thro B.C. Hydro Plan. TRIC — 385-7686

ELECTRICAL REPAIRS AND INstallations. Reasonable rates. Licensed electrician, Sirwel Electric. 595-3876.

EXPERIENCED ELECTRICIAN, small jobs, reasonable, 477-5096.

Excavating

EXCAVATING, LAND CLEARing, road building, demolition, sand and gravel, equipment rental, 24-hour service. Radio controlled. D.K. Trucking Co. Ltd. Dispatcher, 2720 Tuner, 382-6136 Bus. Office, 2940 Nanaimo, 386-3414

WET EXCAVATIONS Track loader, and back hoe for rent. Wilson Contracting Ltd. 652-3973.

PEDERSEN EXCAVATING — backhoe work, septic tank and sewer installion. Contractor hourly. Free estimates. 479-5963.

ROBERTSON'S EXCAVATING, 450 Case, landclearing, bull-dozing and backhoe. 595-8530.

BAYD'S BOBCAT SERVICE, EXcavation, loading, levelling, etc. Contract or hourly. 478-4047.

Fencing

CEDAR FENCES, SCREENS, gates, repaired-replaced. Phone 595-1769.

FENCES BUILT OR REPAIRED, any style, reasonable rates. 382-2732, 478-1050.

Flooring and Sanding

M & M FLOOR
COMPLETE FLOORING CENTRE
Hardwood, Carpets and Linos
532 William St. 384-0343
NIGHTS: 386-3078 or 383-2581.

Gardening

WINTERIZE YOUR LAWN mower, tractors and small engin now. Free pick up and delivery Open 7 days a week. Phone Connollys Lawn Mower, 382-9118.

LICENSED GARDENER Cleanup, pruning, etc. Gardening year round by contract. G. Barta, 382-7504.

HARVEY GARDEN SERVICE Prunings, planting, clean-up, fencing, hauling, commercial, residential, Fong, 479-7078, 384-8621.

TREES PRUNED AND LIMBED, hedges, shrubs trimmed. Estimates given. 383-8363.

PAINLESS PRUNING, HEDGES, shrubs, trees. Call HEDGEHOG. For free estimates. 386-0520.

TREES FELLED, PRUNED, hedges and ornamental shrubs trimmed, estimates. 385-5307.

FRANK'S GENERAL GARDENing and pruning. 477-6661.

Glass

SOLAR FILM TO REDUCE HEAT gain and fading in your office, home, camper or van. Numerous colors available at reasonable prices 385-5433.

Gutter Cleaning and Repair

TAKE ADVANTAGE OF OUR gutter and downpipe cleaning special. Also waterproofing, repairs, etc. Very reasonable. All work guaranteed. 477-4908.

CLEAN, REPAIR OR REPLACE gutters, Down Pipes and Drain Tile. Wet Basement? Free Estimates. Phone 382-3029 anytime.

GUTTERS Cleaned, repaired, replaced. Low cost, free estimates, 592-6273.

EAVES CLEANED OR REpaired or renewed. Reasonable rates. 384-4743.

Handymen

WILL DO HOUSE PAINTING, INterior decorating, fencing, conversions and small electrical jobs, etc. Phone Harry 479-3575 or 385-3764 anytime.

GENERAL HANDYMAN SERvice. Interior, exterior painting, carpentry, electrical and plumbing. Call Val 383-2363.

HAVE ¾ TON TRUCK—WILL DO hauling, gardening, trees, etc. or anything of service to you. 658-8067.

ANY REPAIRS AROUND YOUR home — reasonable rates. 384-4743.

Hauling

2 MEN WITH TRUCK FOR light hauling and clean-up. Phone 652-2862.

PICK UP TRUCK FOR HIRE Phone 652-3225.

HALF TON TRUCK TO RENT. Call Doris. 383-2362.

Home Improvements

Feature Kitchen Centre
2610 Douglas 385-4921
specializing in KITCHEN and BATHROOM RENOVATIONS
Largest Selection of KITCHEN CABINETS and VANITIES on the West Coast
FREE ESTIMATES
GUARANTEED WORKMANSHIP

FED UP LOOKING AT YOU old fireplace? Give it a facelift and at the same time save money Call "The Hearth Specialist" 477-5822 evenings for free estimates.

Insulation

BORDEN INSULSPRAY UF foam fills those cold heat hungry walls of your home. Call Victoria Foamco, 383-8233.

Landscaping

BARKER LANDSCAPING LTD.
—since 1940—
Lawn specialists. Expert and considerate garden layout and shrub placement — sketches — ideas. Our expert stonemasons can build you anything in rock or slate — walls, patios, pools or pillars — etc. For a free competitive estimate, call 595 8323. Terms.

Miscellaneous Service

WE CAN PAINT YOUR CAR $89.95 385-6433 Evenings 479-9217 Miracle Auto Painting

Moving

J AND I TRUCKING 385-9957 Local moving, fully insured, $15 to $20 per hour. Cartage and parcel delivery.

COMERFORD BROTHERS, SPEcialist in apartment moving. Efficient work at modest rates 383-4223.

EAGLE DELIVERY 383-0621 Economy parcel, Express, Cartage, Moving and Storage (Res.) 478-7087.

Painters and Decorators

PAINTING AND DECORATING reasonable rates, satisfaction guaranteed. Terms. 595-4905, 479-2473.

REDECORATE FOR CHRISTMAS Painting, texturing, beautifying Call anytime, 386-6991 or 384-0256.

36 BUSINESS SERVICES and DIRECTORY

Painters and Decorators

CLARK AND PATTISON PAINTING CONTRACTORS LTD. Brush or spray. Paperhangers. Texture and vinyl work. Will do all or part of any job. Paint store, BAPCO, GENERAL, and PRATT AND LAMBERT paints, and rentals of all painters' equipment. Terms if desired. Phone 384 9443. 760 Bay St.

ISLAND DECORATORS
Painters Paperhangers
Spray Painters
Plaster Repairs
Convenient Time Payments
383-9059 Eves. 382-1479

BROTHERS PAINTING AND DECORATING Free appraisals, cost consultant All types of painting. All types of repairs. Commercial, farm, residential. Lowest rates. Terms. Work guaranteed. 383-8112.

DOWSON PAINTING CONTRACTORS 385-6042 Residential, commercial, free appraisals, color consultant, low rates, work guaranteed.

Interior and exterior painting and decorating, brush, roller, or spray, 20 years experience, fully qualified. Reasonable rates. Workmanship guaranteed. 478-3167 after 5.

A MASTER ENGLISH DECORATOR Established 30 years. Wall papering. Interior painting. Telephone 384-0912.

BMB PAINTING AND ROOFING contractors, residential and commercial. Free estimates, reasonable rates. 479-4547.

YOU BUT THE PAINT AND paper, I'll do the work. Satisfaction guaranteed. Reasonable. 383-5717.

EXPERIENCED INTERIOR AND exterior painting, free estimates reasonable rates. Phone Dave, 658-8444.

INTERIOR — EXTERIOR Special low rates. For clean job. Self-employed. Phone Douglas at 477-5207.

$250 AND UP PER HOUSE, guaranteed work, free estimates. 479-6934.

Plasterers

PLASTERING, STUCCOING, TEXturing old and new ceilings, repairs. Fred Blanchard and Sons, 656 4211.

COLEMAN PLASTERING LTD. Lath, Plaster and Stucco, 598-3433.

STUCCOING, PLASTERING, ALterations, reasonable. 479-4779.

Plumbing and Heating

REGLAZE
your old tub in your home without inconvenience, guarantee same as new tub. Call
The Bathtub Doctor
383-5614

LOW COST PLUMBING Why Pay More Renovations our specialty Emergency calls our trade Any Hour 478-1610

Repair Service

POCKET SIZE OR ANY OTHER kind of electronic calculators can now be repaired at City Centre TV 3970 Shelbourne St. 477-6971 (In the K-Mart Mall).

Roofing and Siding

CEDAR SHAKE ROOFING
Guaranteed application, free estimates. Call 656-3264 anytime after 5.

PUFF THE ROOFER 210 Strip shingle applicator subcontract, you buy material. 384-4904

BEAT THE WEATHER. ROOFing, gutters, drains — Repaired and new. 595-3019.

PARKER JOHNSTON LTD. 1855 BLANSHARD, 382 9181 "Roofing Victoria Since 1935"

ROOFS — REPAIR OR REplace, reasonable rates. 384-4743.

Sewers

SEWAGE DISPOSAL B.C. Health Department applications, Perc tests, test holes, site plans. Island Envirotech, 595-8842.

ROYAL OAK PUMPER SERVICE. 24-hour septic tank service. Reasonable rates. 477-6414, 595-0575.

Tailors

OAK BAY TAILORS Tailoring, alterations ladies and men Quality leather alterations. 1826 Oak Bay Ave. 598-4131

BRITISH CUSTOM TAILORS 1311 Blanshard 383-2632

Tree Service

CEDARDALE TREE SERVICE LTD. Large shade and ornamental trees scientifically pruned and sprayed. TREE REMOVALS. Stump chipper. (Rep.) Charles Cowie 385-9931

MOUNT VIEW TREE SERVICE Everything in trees. Big or small, we do them all. 479 3873.

TREE FELLED, LIMBED topped. Reasonable rates. Free estimates. 642-5045, anytime.

KEITH CARDRIVER GIVES THE same smile, service and rates as last year. 386-3969.

EXPERIENCED FALLER FOR falling and limbing trees. Free estimates. 479-4983.

Upholstery

GRUBBY FURNITURE? Why put up with your couch and chairs looking so grimy? Colt can bring them back to life with their world famous upholstery cleaning. Call Colt, 386-6701, for free estimate — no obligation.

RAGGED BOAT TOP? BOAT OR car seats need upholstering? Call 479-3412.

Window Cleaning

ALLBRITE WINDOW AND JANItorial service, residential and commercial, reasonable rates, call anytime, 477-4631.

38 TRAVEL

GOING SKIING DEC. 5-DEC. 9TH. Todd Mountain, Silver Star, Big White, approximately one day each slope. Care to share the costs, transportation, etc? 479-6538.

38 TRAVEL

REDWING "QUALITY" At the Right Price
FLY RENO ON THE ORANGE BIRD CP AIR JETS YOU THERE!!
Jan. 10 Only from Victoria by air $189.00
Fare based on per person double occupancy
REDWING TRAVEL
645 Fort St. 383-5311, 382-5194
Or Call Your Travel Agent

FOR RENT, FULLY FURNISHED 2 bedroom Condominium near Phoenix, Arizona. $365 per mo. or $125 per week. 386-9661 evenings.

39 PERSONALS

IF YOU WITNESSED A FALL BY an elderly lady in Woodward's Store on August 27th, 1975, shortly after noon, on the main floor near the delicatessen department would you please send your name, address and telephone number to Box 1327, Victoria, B.C., placing the initials DAF on the outside of the envelope. Thank You.

GARDENING
hilda beastall

Holly Plants Not B.C. Natives

Newcomers to this end of Vancouver Island are likely to be excited when finding holly trees "growing wild" in places such as Mount Douglas Park, Saxe Point Park and other accessible semi wild lands near the city.

They feel that it needs only a thorough search to reveal a tree or two full of red berries for indoor decorating or seedlings to transplant to the garden for berrying in later years.

To put the record straight, the scarlet berried holly is not native to British Columbia although frequently found growing in wild areas. No member of the holly genus (Ilex) is listed as native to this province.

If we consider that we find these holly trees in forest land adjacent to populated areas it becomes apparent that the source is likely the cultivated holly trees.

Out near Mount Douglas Park there are, and have been for many years, extensive cultivated English holly farms. Birds feeding on berries remaining after the end-of-year harvest, have only a short flight to the park where they winter in the dense tree shelter.

There the seeds are dropped after the birds' digestive processes have removed the nutritious pulp, and a high percentage germinate and a few survive as seedlings.

Seldom do we come across a berried tree in the woods. There is no point in lifting a dozen or two for garden planting, for odds are against a flowering and fruiting tree from seed. Commercially only profusely berrying forms are maintained for propagation.

If it is a prickly hedge that you want, evergreen and handsome all year, why not sow 50or more holly berries in January, outdoors in a marked spot? After the cold of the second winter you may get a dozen to sprout.

For berries, and for the various coloring of holly leaves, choose a small tree in a nursery container while it looks its best in late November and December; you then are sure to have what you want. Most of these commercial plants are grafted. This you find out when buying. Also be sure you have a self-pollinating kind — not requiring the two sexes on separate plants to produce the berries.

Small varieties of berrying holly (selfpollinators) are lovely balcony plants to place in front of the sliding doors. Of interest in spring are the tiny white flowers, followed by the green berries as they make their growth during the summer. From the time coloring commences in November until the following February the tree is always decorated.

Other plants are found in the wild which are not natives. We find red berried cotoneasters here and there of various species and varieties. Again, the wintering birds are responsible by feeding on berries from garden plants and depositing the seeds in droppings when sheltering in the woodland trees.

A dark green small evergreen shrub is often described as having "appeared in the garden from nowhere." Of neat habit, gardeners like it but seldom know what it is. The one I am thinking of is Daphne laureola sometimes called Spurge-laurel though it is not a spurge nor is it a laurel

In a wild garden this plant is useful in spots too shaded for more sophisticated shrubs. Seedlings of this daphne readily flower.

Late February is the time to look for small green flowers close to the stem clustered below the top whorl of dark green shinny leaves. In time these turn into black berries, which are even more poisonous to humans than holly, but like them, are food for the wild birds. At sunset on an early spring day, you may catch a trace of perfume from the flowers. I find it only if a piece is taken indoors.

These are escapes, as naturalists term them, of cultivated plants and should not be confused with wild or native plants.

TV PROGRAM LISTINGS

EVENING

CBUT 2 Vancouver · KOMO—4 Seattle · KING—5 Seattle · CHEK—6 Victoria · KIRO—7 Seattle · CHAN 8 Vancouver · KCTS—9 Seattle · KSTW—11 Tacoma · KVOS—12 Bellingham

6 P.M.
2—Bob Newhart
4—Football continued
5—News
6—News
7—News
8—News
9—Zoom
11—Brady Bunch
12—Griffin; News

6:30 P.M.
2—Hourglass
4—Football continued
5—News
6—News
7—Mike Douglas
8—News
9—History Telecourse
11—Bewitched
12—CBS News

7 P.M.
2—Hourglass continued
4—Football continued
5—Truth or Consequences
6—Rockford Files
7—Mike Douglas continued
8—Cartoon Special
9—Firing Line
11—Love, American Style
12—Treasure Hunt

7:30 P.M.
2—Howie Meeker; Mr. Chips
4—Football continued
5—Hollywood Squares
6—Rockford continued
7—Candid Camera
8—Celebrity Dominoes
9—Firing Line continued
11—Adam 12
12—Candid Camera

8 P.M.
2—Mary Tyler Moore
4—News
5—Cartoon Special
6—Mary Tyler Moore
7—Country Music Special
8—McCoy
9—Washington Week
11—Ironside
12—Cher

8:30 P.M.
2—M-A-S-H
4—Movie: Khartoum
5—Chico and the Man
6—M-A-S-H
7—Special continued
8—McCoy continued
9—Wall Street Week
11—Ironside continued
12—Cher continued

9 P.M.
2—Variety Special
4—Movie continued
5—Rockford Files
6—Variety Special
7—Hawaii Five-O
8—McCoy continued
9—Masterpiece Theatre
11—Movie: Man Who Could Cheat Death
12—Movie: War and Peace

9:30 P.M.
2—Special continued
4—Movie continued
5—Rockford continued
6—Special continued
7—Five-O continued
8—McCoy continued
9—Theatre continued
11—Movie continued
12—Movie continued

10 P.M.
2—Police Story
4—Movie continued
5—Police Story
6—Ellery Queen
7—Barnaby Jones
8—Switch
9—Classical Music Concert
11—Movie continued
12—Movie continued

10:30 P.M.
2—Police Story continued
4—Movie continued
5—Police Story continued
6—Ellery Queen continued
7—Barnaby Jones continued
8—Switch continued
9—Lowell Thomas Remembers
11—Movie continued
12—Movie continued

11 P.M.
2—News
4—News
5—News
6—News
7—News
8—News
11—News; FBI
12—Movie continued

11:30 P.M.
2—News
4—Wide World Special
5—Johnny Carson
6—News
7—Mod Squad
8—News
11—FBI continued
12—Movie continued

12 MIDNIGHT
2—Movin On
4—Special continued
5—Carson continued
6—Movie: Genesis II
7—Mod Squad continued
8—Movie: The Mummy
12—Movie continued

12:30 A.M.
2—Movie: The Graduate
4—Special continued
5—Midnight Music Special (1:00)
6—Movie continued
7—Movie: Tomb of Ligeia
8—Movie: Return of Count Yorga (1:30)
12—Movie: Naked and the Dead (1:05)

ALL TIMES ARE LOCAL
CHANNELS RESERVE RIGHT TO MAKE LAST-MINUTE CHANGES

EARLY SATURDAY

8 A.M.
2—French Program
4—Tom and Jerry Cartoon
5—Waldo Kitty
6—Nuts 'N Bolts
7—Pebbles and Bamm Bamm
8—Nuts 'N Bolts
9—Electric Company
11—Bozo's Big Top
12—Pebbles and Bamm Bamm

8:30 A.M.
2—French Program
4—Lost Saucer
5—Pink Panther
6—Circle Square
7—Bugs Bunny
8—Kiwanis Auction
9—Mister Rogers
11—Clear and Free
12—Bugs Bunny

9 A.M.
2—French Program
4—Adventures of Gilligan
5—Land of the Lost
6—Agape
7—Bugs Bunny
8—Auction continued
9—Sesame Street
11—George and Diane Ivey
12—Bugs Bunny

9:30 A.M.
2—Peanuts and Popcorn
4—Army-Navy Football
5—Run, Joe, Run
6—Wrestling
7—Scooby-Doo
8—Auction continued
9—Sesame Street continued
11—The Lesson
12—Magilla Gorilla

10 A.M.
2—Peanuts, Popcorn continued
4—Football continued
5—Planet of the Apes
6—Wrestling continued
7—Shazam!
8—Auction continued
9—Electric Company
11—Life in the Spirit
12—Shazam!

10:30 A.M.
2—Peanuts, Popcorn continued
4—Football continued
5—Westwind
6—Golden Years
7—Shazam conntinued
8—Auction continued
9—Mister Rogers
11—Charisma
12—Shazam continued

11 A.M.
2—Movie: Tammy and the Doctor
4—Football continued
5—Jetsons
6—Under Attack
7—Far Out Space Nuts
8—Auction continued
9—Villa Alegre
11—Wally's Workshop
12—Batman

11:30 A.M.
2—Movie continued
4—Football continued
5—Go — U.S.A.
6—Attack continued
7—Ghost Busters
8—Auction continued
9—Discovertry Special
11—Movie: Fluffy
12—Huckleberry Hound

12 NOON
2—Movie continued
4—Football continued
5—I Like Myself
6—McGowan and Company
7—Valley of Dinosaurs
8—Auction continued
9—Big Blue Marble
11—Movie continued
12—Valley of Dinosaurs

12:30 P.M.
2—Movie continued
4—Football continued
5—Movie: P.S. I Love You
6—Joys of Collecting
7—Fat Albert
8—Auction continued
9—Sesame Street
11—Movie continued
12—Fat Albert

1 P.M.
2—Saturday Sports
4—U.S. College Football
5—Saturday Sports
7—Children's Film Festival
8—Auction continued
9—Sesame Street continued
11—Soul Train
12—Children's Film Festival

4:30 P.M.
2—Sports continued
4—Football continued
5—Movie continued
6—Sports continued
7—Festival continued
8—Auction continued
9—Lilias Yoga
11—Soul Train
12—Festival continued

2 P.M.
2—Sports continued
4—Football continued
5—World of Survival
6—Sports continued
7—Antique Workshop
8—Auction continued
9—Gardening Show
11—Movie: Young People
12—Page 12

2:30 P.M.
2—Sports continued
4—Football continued
5—Evergreen Express
6—Sports continued
7—Dialogue
8—Auction continued
9—Idea Thing
11—Movie continued
12—Outlook

3 P.M.
2—Curling Classic
4—Football continued
5—People Power
6—Curling Classic
7—Audubon Wildlife
8—Auction continued
9—Great Performances
11—Movie continued
12—News Conference

3:30 P.M.
2—Curling continued
4—Football continued
5—People Power continued
6—Curling continued
7—Movie: Birds Do It
8—Auction continued
9—Performance continued
11—Classic Cartoon
12—Fantastic Voyage

4 P.M.
2—Bugs Bunny
4—Cartoon
5—Talkback
6—Bugs Bunny
7—Movie continued
8—Auction continued
9—Mister Rogers
11—Cartoon continued
12—Funorama

4:30 P.M.
2—Welcome Back Kotter
4—Speed Buggy
5—Vegetable Soup
6—Welcome Back Kotter
7—Movie continued
8—Auction continued
9—Sesame Street
11—Sports Spectacular
12—Sports Spectacular

5 P.M.
2—NHL: Vancouver at Montreal
4—Cartoon
5—Animal World
6—NHL: Vancouver at Montreal
7—NBA: Seattle vs. Cleveland
8—Auction continued
9—Sesame Street continued
11—Sports continued
12—Sports continued

5:30 P.M.
2—Hockey continued
4—Cartoon
5—News
6—Hockey continued
7—Basketball continued
8—Auction continued
9—Electric Company
11—Sports continued
12—Sports continued

ALL TIMES ARE LOCAL
CHANNELS RESERVE RIGHT TO MAKE LAST-MINUTE CHANGES

RADIO LOG

AM Stations — Victoria: CJVI, 900; CFAX, 1070; CKDA, 1220; Vancouver: CJOR, 600; CBU, 690; CKLG, 730; CKNW, 980; CKWX 1130; CHQM, 1320; CFUN, 1410; CJVB, 1470. Seattle: KIRO, 710; KOMO, 1000; KING, 1090 Bellingham: KARI, 550. Port Angeles: KONP, 1450.

FM Stations — Victoria: CFMS, 98.5. Vancouver: CKLG, 99.3; CHQM, 103.5; CBC, 105.7; CBUF, 97.7 (French—6 a.m. to 1 a.m.). Seattle: KIXI 95.7; KLSN, 96.5; KING, 98.1; KIRO, 100.7; KETO, 101.5. Tacoma: KTNT, 93.7; KLAY, 106. Edmonds: KBIQ, 105.3. Bellingham: KERI, 104.3.

Major Newscasts: CBC-FM, 4 p.m.; BBC News, Monday to Saturday: National news: CFAX, CKDA and CJVI, 8 a.m., 12 noon (noon report), 5:30 p.m. (news hour); Saturday and Sunday, 8 a.m., 12:30 p.m., 6 p.m. and 10 p.m.

Most stations broadcast news bulletins on the hour and on the half-hour at early morning and evening peak periods.

39 PERSONALS

ONE MORE TIME. CANCERS never give up looking for their own very special person. I am a 45-year-old, 5'2" attractive, brownette, widow. Have no debts and am fortunate enough to have two teenage sons. As I am extremely emotional I find the loneliness of widowhood impossible to live with — but being choosey by nature will not settle for just any man. If you are sincere, solvent, enjoy music, gardening and all of life's good things please write to me at Victoria Press Box 13. Please don't play games, the key word is love not lust.

SOCIAL CREDIT DONATIONS
1728 Douglas Street
Phone 382-8194

WILLIAM TERRANCE PATTERson, of 5699 Wallace Drive, RR. 7, Victoria, British Columbia, shall not be responsible for any debts incurred in my name after this date, November 27, 1975.

WHO CARES IF YOU ARE pregnant? Birthright does. Phone 384-1431.

40 BUSINESS PERSONALS

WE CAN PAINT YOUR CAR $89.95 385-6433 Evenings 479-9217 Miracle Auto Painting

VICTORIA HYPNOSIS CENTRE 101-645 Fort St. 388-9722.

40 BUSINESS PERSONALS

ENGLISH PUP How would you like an exclusive authentic English pub, in your basement built by an expert craftsman in true traditional manner, example can be seen by appointment, Minutest detail, and your individual atmosphere taken into consideration or any other type of artistic thing you may have in mind. Please phone 592-9417 for further details.

EAR PIERCING GIFT CERTIFICATES Ideal for Christmas giving available at Medox, suite 244, 1207 Douglas. Attractive gold studs, piercing done by registered nurse, call 388-4642 for more information anytime.

BRITISH MEDIUM AND healer Mr. L. G. Dukes from London, England now taking appointments for physic reading and healing for further information. Phone 598-3583.

I'VE GOT A BUDDY WHO GOES to work on a hopped-up motorcycle. I'd sooner go to work on a berserk washer cycle. Dave Skaalrud — 385-2232.

YOUNG UNATTACHED MALE snake, handsome, intelligent, seeks female companion, object—Christmas Present. "Snakes and Cushions", James Bay Square Shopping Mall.

JUNK CARS HAULED, FROM residential property, $7. Capital Regional Board. Project SAM. 478-7811.

40 BUSINESS PERSONALS

HAVING A PARTY? Enjoy your guests and let us pour for you. Call The Golden Touch. 478-6797. Complete portable bar service.

GET DOWN OFF THE STOVE Sunny Boy, you're too young to ride the range! Dave Skaalrud 385-2232. Range repairs done while you watch.

ESCORT SERVICES OF VICtoria. Female and male escorts and hostesses chosen on integrity, intelligence and personal appearance, 385-3500.

BILLING MAIL SERVICE We deliver your bills, 50c per letter in Victoria. Call 592-3303 between 10-2 p.m. or 592-6392 between 6-10 p.m.

CHRISTMAS CARD SPECIAL We mail your cards, door to door, 40c per card in Victoria. Call 592-3303 between 10-2 p.m. or 592-6392 between 6-10 p.m.

DO YOU DRINK WATER? This could be the greatest health message you will ever read! Call for FREE booklet. Value $1.50. 478-9933.

GET AWAY FROM IT ALL. Rent a water bed at the Friendship Inn. 39 Gorge East. For reservations, phone 386-8335.

MRS. PAYN - JONES, TRANCE Medium. Questions answered. Ph. 386-3603.

FOR YOUR XMAS PARTY, HIRE a magician. 656-5452.

SCRAP CARS HAULED 478-9571

42 EDUCATION

TUTORING PROFESSIONAL help by experienced teacher French, math, new and old methods, 598-2331.

WOOD CARVING CLASSES starting January 1976, Ring 592-3528 between 6-7.

60 FUEL

FINEST DRY ALDER WOOD split, delivered and piled. Cheques accepted. Free oak chopping block. Free supply kindling. Free removal any unwanted household items. 658-5832 anytime.

FIR PRESTO LOGS 120—$16.50, 245—$30.00. Dropped; $32.00 delivered in basement. Special 480—$58.00. McGowan Fuel, 388-9153.

SEASONED ALDER $25 PICK UP load. Call Murray 478-0407 or 598-2185.

PICKUP TRUCK LOAD, FIR firewood, split and piled, $25 Langford area $30 town. 478-2378.

DAVIES BROTHERS FUEL. Alder wood, $28 per pick-up load. Delivered. 642-3057.

ALDER FIREWOOD DELIVered, (seasoned). 642-5970.

CEDAR FIREWOOD, $15, LARG pick-up box, delivered. 477-0882.

63 TIMBER

WANTED TIMBER
FELLED, BUCKED or STANDING Fir, Cedar or Hemlock TOP PRICES PAID
Ideal Sawmill Ltd. 385-0441

65 BUILDING SUPPLIES

IMPERIAL BUILDING MATERIALS LTD.
The Builders Supply Home
WAREHOUSE PANELLING SALE
Check Imperial's stock of hundreds of sheets of PREFINISHED PANELS selling now at VERY SPECIAL LOW PRICES.

	Reg.	Sale
E.G. 4'x8'—Skeltone	$3.50	$3.79
4'x8'—Roadrunner	$4.50	$4.50
4'x8'—Imperial PECAN	$6.93	$4.99
4'x8' Imperial Rosewood	$6.93	$5.99
4'x8' Imperial Rosewood No V Groove	$6.93	$5.99
4'x8' Summer Pine	$6.93	$5.99
Discontinued Lines and Damaged Items at up to 50% OFF REGULAR PRICE starting from		$2.50 sheet.

PING PONG TABLES—Complete $22.95
ARBORITE and FORMICA 4'x8' Sheets $16.95
Choice of 17 Patterns
Pick up your 1976 Calendar
Compliments of Imperial Builders
Master Charge — Chargex
2955 DOUGLAS ST.
386-1401
STORE HOURS
Mon.-Fri. 8-5, Sat. 8-12
Member of Victoria HUDAC
Formerly Victoria Home Builders

Cubbon on Cook

Clearance Specials	Reg.	Sale
Furnace Filters, 5 sizes	.99	.79
Foam Westherstrip		1.99
Vinyl Weatherstrip		3.59
Alum-Vinyl Threshold		1.99
16x48 Door Mirror		10.73
28x30 vanity Mirror		10.85
Suspended Ceilings S-F	.42	.37
4x8-⅜ Particle Board		3.49
Windsor Rosewood 4x8	6.99	5.49
Picture Frame Mouldings		10% off.
Mahog. Movable Shutters		10% off.
Amerock Hardware		10% off.
Class 1 C Cedar Door, from		66.95

1720 Cook CHARGEX 384-8181

65 BUILDING SUPPLIES

LUMBER WORLD

GLIDDEN FAST and EASY — Interior — Exterior Latex Paint $5.59 gal.

CERAMIC TILES — Terrific Selection 1⅜"x1⅜" per sq. ft. 88c.

FURNACE FILTERS — All sizes — one price — 2 for 1.49

STIPPLETONE — Ceiling texture paint — super texture or Ultra White 8.99 gal.

LUMBERWORLD
3955 Quadra St.
One Block South of McKenzie
479-7151
Open Six days a week
7:30 to 5:30
CHARGEX

HOME BUILDING SUPPLIES
SPECIAL QUANTITY DISCOUNTS ON VOLUME ORDERS
Lumber Plywood Gyroc Insulation Nail's Timber's Door's Stucco Wire Decking

GYROC SPECIAL 4x8-⅜	$ 2.62
PLYWOOD SPECIAL	
4x8-⅜ Good 1 side	$ 9.25
4x8-¼ Sanded "D"	$10.95
4x8-⅜ Sanded "D"	$ 7.85
4x8-¼ Sanded "D"	$ 6.25
Stucco Wire 36-16 per roll	$26.95
2¼ and 3¼ CW nails	$15.95

DELIVERIES made ANYWHERE on VANCOUVER ISLAND. Before you buy COMPARE OUR PRICES. For QUALITY, SERVICE and GUARANTEED SAVINGS, phone:
HOME LUMBER and BUILDING SUPPLY
470 ARDERSIER RD.
386-3374 — 385-8711

QUALITY 18" CEDAR SHAKES. Buy direct from manufacturer. 478-2740, 383-2243.

65 BUILDING SUPPLIES

SLEGG BROS.
CASHWAY LUMBER
1496 Admirals Road

WE HAVE OPENED A NEW LUMBERYARD at 1496 ADMIRALS ROAD. Just up from Craigflower corner. WE WILL SPECIALIZE IN SALES TO CONTRACTORS and HOME BUILDERS.
We now have some inventory on hand and are ready to serve you.

Our prices will be really competitive as our overhead is low. Come in and see us — Get a quotation on your lumber requirements. We think we can save you some money.

Phone 388-9975 — We will pick up your plans and take off a material list.

GIVE US A TRY

NIGHT CALLS — PHONE NOW
RICK HODSON 388-5669
NICK HOY 382-4053

At the SIDNEY STORE
Drive to SIDNEY and SAVE DOLLARS at CASHWAY LUMBER'S
PANELLING SALE

JUST ARRIVED from WELDWOOD, these attractive Panels are selling for much more elsewhere, but CASHWAY offers them to you at $$$$ off this week!

Buried Pecan, Canada Pine, Concord Elm, Golden Cedar, Smokey Mtn. Elm, Golden Valley Elm, Fireside Cedar, Knotty Cedar.
All ONLY $4.99 ea.
Many other panels at reduced prices too — Here are a few more examples:
Oceana Medium and Tropicana spice ONLY $3.49 ea.
The Lamina (or Sorrento) Series Pecan, Rosewood, Walnut Cedar, Oak, and North Bay Oak ONLY $4.99 ea.
Choose from 54 different Panels, all at very competitive prices.

CEILING TILE
12x12 Cloud White Brand Name Tile by J-M. 64 sq. ft. Per Box: $12.95

ZONOLITE
Loose fill Vermiculite insulation — 20 sq. ft. 2" thick. Per Bag: only $2.35

Check our reasonable delivery rates.

CASHWAY LUMBER
9764 - 5th St.
Sidney

STEWART & HUDSON
BUILDING SUPPLY CENTRE
CRYSTAL MIRRORS
Ideal Xmas Gifts
16"x24" — $4.99 each
28"x24" — $8.99 each
28"x36" — $12.88 each
28"x42" — $14.88 each
28"x50" — $17.88 each
30"x60" — $23.88 each
PLATE MIRRORS
8"x24" — $3.99 each
12"x24" — $4.99 each
16"x24" — $6.88 each
28"x42" — $19.88 each
30"x60" — $32.44 each
RESURFO PATCHING COMPOUND
½ price — $3.65 per gallon.
Disston 8 point hand saw Reg. $16.88 — $12.96
BATHROOM EXHAUST FANS
$11.98 — $24.95 — $29.95
MAGNETIC DOOR CATCHES
Two styles 4 for $1.00
Single Tube FLUORESCENT FIXTURES
24" — 36" — 48"
Your choice $14.66 each
BUDGET PLANS—CHARGEX
Open Mon.-Sat. 7:30-5:30
400 Gorge Rd. E. 386-3211
STEWART & HUDSON LTD.

BUTLER BROTHERS
CELUFIBRE INSULATION
1 sack covers 70 sq. ft. 2" Thick. $4.49 Per Sack
2046 Keating X-Rd.
652-1121

MOORE WHITTINGTON LUMBER LTD.
3614 BRIDGE ST.
386-1301
DOORS
Victoria's door headquarters.
All types — entrance, pre-hung, pocket door frames.
Some seconds and inventory clearance items at low prices.
Victoria's only complete: SASH, DOOR and MILLWORK MANUFACTURING PLANT.

SAANICH LUMBER YARDS
3041 Douglas St. 385-2486
Night Phone 479-1423
Materials for 12'x20' garage (roofing extra) $290.60
Sabot kit (sailing) $ 47.00
8'x10' Greenhouse $245.00
Pram Dinghy kit $ 37.00
Work bench materials $ 12.00
Compost Box, 4'x6' $ 10.00
Garden Sheds, 6'x7'6" $145.00
4X8X½ SANDED POPLAR PLYwood. Sale priced $7.75. S. Peden Ltd., 2835 Quesnel St. 386-3464.

CEDAR SHAKES AND SHINGLES Buy direct from mill. Certified. Delivered. Phone mill 647-5425 anytime or 592-2100 between 5 and 7.

TOP QUALITY CEDAR SHAKES, certified, delivered. 478-0533.

70 MUSICAL INSTRUMENTS

PIANO AND BENCH, MASON Risch, walnut, mint condition. $850. 385-1284.

THOMAS ELECTRONIC ORGAN with pedals and rhythm section. Excellent condition. $850. 386-2897.

SESSION MAN AMP AND UNIvox guitar, $450 or sell separately. After 4:30. 384-7587.

BALDWIN ORGASONIC ORGAN, excellent condition, $995. 598-7295.

IVORS AND POND, PRINCESS grand, as new, private. 383-1398.

ELECTRIC GUITAR FOR SALE with hard shell case. 388-6843.

WURLITZER ELECTRONIC piano. 478-8670.

PIANO TUNER — CRAFISMAN. Norman Duckworth, 595-5251.

PIANO. Phone 382-1202.

PIANO, SMALL ENGLISH TYPE. Good condition. $450. 384-1332.

120 BASS ABCO ACCORDION, Italian make. $200. 477-2126.

ALTO SAXOPHONE, IDEAL FOR band student. $135. 592-3745.

SMALLER UP-RIGHT PIANO for sale, 477-9843.

FOR SALE FLUTE, BOOSEY and Hawkes, $85. 592-7913.

70 MUSICAL INSTRUMENTS

HAMMOND ORGAN
Pre-Christmas SPECIALS
BRAND NEW HAMMONDS
SOUNDERS
AUTO RHYTHM—AUTO CHORD
$599
Reg. Price $679.00

THE ALL NEW HAMMOND
DOLPHIN—9600
2-44 note keyboards — 13 pedals Auto Rhythm — Auto Chord, Closing Key Cover $1495.00.

DEMO MODEL—5282
This little HAMMOND organ would make someone very happy this Christmas. C-W auto rhythm, auto chord. Reg. price 2745.00.
NOW ONLY $2495.00

PRE OWNED
CONN—Model 552 — Theaterette. A great organ at a great price. C-W auto rhythm—Leslie speaker. Like new condition. Reg. price over $5000.00.
NOW ONLY $4195.00

PRE OWNED
HAMMOND—L 111—This organ has been fully

70 MUSICAL INSTRUMENTS

KINGS
PIANO AND ORGAN LTD.
YOUR HAMMOND ORGAN HEINTZMAN PIANO DISTRIBUTOR
For Upper Van. Isle
Free Delivery
Staff factory certified Hammond Organ technician.
City prices — Local service
Several organ trade-ins, including Conn.
Two Locations
Royston, B.C. Campbell River, B.C.
338-5662 287-2412

YAMAHA
New and Used
Piano and Organs
THE BAY 384-9131
MAYFAIR 386-6399
James Piano and Organ Ltd.
SEE THE NEW YAMAHA B2R ORGAN TODAY

CLEARANCE
Large stock of Rogers drums and hardware, ½ price.
NELSON'S
MUSIC CENTRE
1315 GOVT. 385-9728

HAMMOND ORGAN
Famous T300 model

Regular price	$4,595
Pre owned reduction	$ 795
Total price	$3,800

Privately owned
Call day 388-9177
Night 592-6315
Ask for Maurice

HAMMOND ORGAN STUDIO
WE SELL QUALITY
Phone 388-9177

KENT ELECTRIC GUITAR, 2 pickup. 592-7913.

ONE USED PIANO. 383-6686.

77 MOTORCYCLES

See the New
KAWASAKIS
900 - 4
500 Triple
at
FREDERICK MOTORS
Victoria's oldest and Newest Kawasaki Dealer
616 Queens 383-0823
D.L. 3632

SELECTION PLUS
OVER 60 NEW AND USED BIKES TO CHOOSE FROM
50 cc to 1000 cc
New HONDAS and YAMAHAS at YEAR-END PRICES
NEW YAMAHA XT500, TY175 and TY250 IN STOCK NOW
Many used bikes at CLEAROUT PRICES
MULLINS MARINE SALES LTD.
382-1928 382-4515
925 Yates St. D.L. 10266

NEW 1976 HONDAS NOW IN STOCK
XR75 XL175 XL250
TL250 Trials 400cc 4 cyl.
BROOKLANDS MOTORCYCLES
937 Fort 383-5926
DL-3824

HONDA CAN-AM
SAVE NOW on New and Used Machines from 50 cc to 1000 cc.
COLWOOD HONDA
Div. Mullins Marine
2781 Millstream 478-8831
Left off hwy. at Western Speedway
Dealer Licence Number D-114

POWERTOWN M.C.
Tuning and service to all makes.
WORK GUARANTEED
384-1249
614 Granville

1971 HONDA 70-CM, PLUS 2 HELMETS, excellent condition. Only 800 miles. Asking $350. After 5. 385-5354.

MAVERICK MINI BIKE, EXCELLENT condition, four gear, folding handle bars, $250. 478-2589.

1973 YAMAHA 175 ENDURO, EXCELLENT shape, $600 or offers, 477-3656.

'74 YAMAHA 250 ENDURO, trials Universal tires, 1 helmet. Best offer. 479-3718.

1973 325 C.C. BULTACO SHERPA T, rebuilt, and trailer $750 or best offer. 384-3095.

1974 HARLEY DAVIDSON sportster XLH 1000 c.c. Electric start. 45 m.p.g. 383-8393. Bob.

'73 TRIUMPH BONNIEVILLE 750, rebuilt, best offer or trade. Phone 386-3650.

125 SUZUKI TRAIL BIKE AND accessories. Excellent condition. 479-7423.

GOING TO EUROPE, MUST sell '74 Yam 250 Enduro. 479-1302.

HONDA 125 TRAIL MODEL, $350 or best offer, 642-5345.

1966 YAMAHA 80CC WITH HELMET. $235. Phone 386-7431.

'73 HONDA 350 TWIN, IMMACULATE. $1050 firm. 595-2468.

A STEAL AT $850! SUZUKI 500 helmet, gloves, etc. 383-3645.

74—550—4 HONDA. NOT WITH accessories. $1,330. Alan 382-6405.

1967 NORTON ATLAS, GOOD condition. Phone 642-5489, after 6.

1968 DUCATI 250, RUNS WELL and looks real good. $250. 478-8480.

125 HONDA DIRT $500, OR BEST offer. 478-7693.

1972 HONDA 90 CC. TRAIL BIKE, $475 or best offer. 477-8324.

1974 HONDA, 125. $400. 595-8488.

KEYSTONE MINI-BIKE, EXCELLENT condition. $185. 478-5167.

78 BICYCLES

APOLLO 10-SPEED, USED ONLY by teenager when car unavailable. Like new. $100. 592-7779.

10-SPEED APOLLO, EXCELLENT condition, $75. 478-4097.

LADIES 10-SPEED BICYCLE, AS new, $70 or offers. 384-3343.

WOMEN'S 3 SPEED BICYCLE $45. 385-6654.

APOLLO MAN'S 5-SPEED, 24" frame, near new, $90. 595-2829.

LADIES' 3-SPEED BIKE, 1-YR.-old, $55.00. 478-4631.

PEUGOT 10-SPEED, LIGHT, pump, horn, rat trap. $80. 384-6681.

TEN SPEED BOY'S BIKE, nearly new. 656-4244.

GIRLS 5 SPEED BIKE GOOD condition. 598-5420.

78 BICYCLES

Russ Hay On Government
2542 GOVERNMENT ST.
Between Bay and Hillside
The Leading Bike Shop
384-4722

USED BIKES

12" Deelite convert.	$39.88
14" Boys hirise cstr.	$37.88
14" Boys hirise cstr.	$38.88
14" Boys hirirse cstr.	$35.00
14" Girls Glider cstr.	$29.95
16" Girls CCM cstr.	$29.88
16" Girls CCM cstr.	$35.00
18" Girls Glider cstr.	$39.88
21" Gents Sears 3 spd.	$45.00
21" Gents Raleigh 3 spd.	$46.88
21" Gents Chiorda 5 spd.	$54.88
21" Gent Chi rda 5 spd.	54.88
21" Gents Chiorda 5 spd.	$49.88
21" Gents Glider 5 spd.	$75.88
18" Junior MK 10 10 spd.	$45.00
23" Gents BRC 10 spd.	$55.00

MASTER CHARGE TRADES WELCOME CHARGEX
Terms Available
Open Mon.-Sat. 8:30-5:30
Fri. till 9

BICYCLE SELLOUT
5 and 10 speeds, some M.X. bikes. All bikes sold as-is, where-is. Most assembled, some in cartons.
SAVE $$$$ NOW
MULLINS MARINE SALES LTD.
925 YATES ST. 382-1928

ROYAL OAK SPORTING GOODS
Royal Oak Shopping Centre
479-4822
Bikes: Raleigh, CCM and Sekine—1, 3, 5 and 10 speeds.
Complete line of accessories.
Complete repair services.
Shop early for Christmas.
Christmas lay-away.
Open Thursday and Friday nights 'till 9.
Easy Parking

SAVE 50% ON BICYCLE REpairs with self-employed, qualified mechanic. Expert buckled wheel truing. We sell new and good condition used bicycles, all sizes at the lowest prices. Peugeot gear cable 75c, skate sharpening, 50c. Open 8-8 every day. Sunday 12-5 p.m. 384-5514. New dealer B.R.C. and C.C.M., Rano Industries. 2519 Government St.

SPECIAL SALE NEW AND GOOD condition used bicycles, all sizes, Saturday and Sunday only. 2519 Government St. Open 8-8. Qualified mechanic.

22½ RALEIGH PROFESSIONAL racing bike fully campagnolo equipped, one-month-old, $700 or best offer. 592-0217.

REILLY SPRITE, MEN'S 23", 5-speed, new, $115. Reilly superbee, men's 21", 3-speed, dynahub, excellent condition, $85. 658-1140.

SMALL RALEIGH GIRL'S BICYCle in good condition, complete with basket and stand, (14-20) $30. 477-1147.

GIRL'S CHEETAH AND BOY'S Mustang, $25 each. 664 Discovery St. Saturday 9-1 p.m.

BOY'S MONSHEE 10-SPEED, good condition, $90 or offers. 479-5716.

10-SPEED BIKE, MICHELIN RACing tires, Brooks saddle, used one season. Immaculate. $100. 598-8350.

MEN'S TEN-SPEED BIKE, EXcellent condition. $85. 388-9751, after 5.

MONSHEE MKIV 10-SPEED, fenders, lights, toe clips. $70. 652-2966.

BRAND NEW DELUXE SEKINE 10 speed, cost $175, sell for $140. Used once. 383-8028.

BOY'S 10-SPEED, EXCELLENT condition, $90 or offers. Phone 595-1019 after 4 p.m.

BOYS' 3 SPEED CCM GOLD BIcycle. 383-0389 after 5.

GIRL'S SMALL MUSTANG BIKE, good condition, $15. 598-8781.

2 GIRLS STANDARD BIKES, $30. 14" CCM tricycle, $20. 477-3727.

80 BOATS and MARINE

Sidney Marine
ASSOC.
(formerly Fortune Boats)
POWER

18' LAPSTRAKE	$3750
21' FIBERFORM San Juan	$7650
28' RICHARDSON displ.	$14,900
28' MONK Command	$16,500
31' DISP. Cruiser	$6450

SAIL

24' CASCADE sloop	$7,750
28' GREAT DANE sloop	$26,900
28' COLUMBIA diesel aux.	$21,500
28' CAL, many extras	$19,950

Many More Fine Listings
OPEN SUNDAYS
656-5591
KINGFISHER MARINA
2270 Harbor Rd., Sidney, B.C.

BRENTA BOAT SALES AND MARINE LTD.
Trouble selling your boat? Consign with us in lovely sheltered bay marina. Year around boating privileges. Phone 652-3644 or 479-1144.

USED SPECIAL
14' DOUGLE EAGLE with top, EZ Loader trailer, 50-h.p. Mercury Elec. Very few hours.
$2495
MULLINS MARINE SALES LTD.
382-1928 382-4515
925 Yates St.

CONNOLLY INDUSTRIES
3388 Douglas St.
Complete Marine Service for Engines, Refrigeration, Hydraulics. "Big Enough to know how Small enough to care."
3338 Douglas St.
385-5313 386-0662
8 a.m. to 5 p.m. After 5 p.m.

DOUBLE EAGLE
14', 16', 17', 18'6" and 20'
and
TANZER
SAILBOATS
14', 16', 22', 26' and 28'
on DISPLAY AT
Bob Whyte Marine
SALES AND SERVICE
2226 Harbour 656-6421
PACKAGE DEALS our specialty
Authorized JOHNSON — OMC Dealer

YE OLDE SALE TABLE
Our gift to you — A Group of selected items carefully thrown on our sail table and marked way down. Some tasty marine goodies for Xmas Gifts. Get an anchor for his stocking.
ALL BAY MARINA
2238 HARBOUR RD.
SIDNEY
CLOSED MONDAYS 656-3167
OPEN 6 DAYS

16' WOOD BOAT WITH '70-55 HP Triumph Evinrude, electric start, electric gear changer, mechanical steering, engine has only approx. 40 hrs. since new. Trailer and ½ canvas top included. $1,500. 477-1786 between 5:30 and 7 and ask for Ted.

CHANGING TO DIESELS, 210 h.p. OMC motor and out-drive in top condition throughout. Complete with instrument panel and gauges, single lever controls, extra propellor. New price $4,000. Sell for $1,800. Can be seen running in boat anytime. 652-3389.

1975 14' CAL GLASS WITH 115 Merc. 384-8470.

80 BOATS and MARINE

CATALINA 27
Deluxe model, pulpits, lifelines, anchor, safety package, 9.8 Mercury, main and jib. Commissioned and ready to go.
$14,950

CATALINA 22
Pulpit, anchor package, safety package, main, jib, 7.5 Mercury, commissioned and ready to go.
$8650

BROKERAGE
CAL 29, diesel power, well equipped $28,900
27' CHRISCRAFT, new power $17,950
NEW 26' Command Bridge cruiser, 255 Mercruiser $22,900

BOSUN'S BOAT SALES
AT
BOSUN'S MARINA
656-5564

MERCURY MARINE
GIFTS FOR THE SKIPPER
Compasses, Log Books
Rod Holders, Horns
Drink Holders, Cushions
Life Jackets, Sharp Heaters
Lowrance Electronics
Unimetrics C.B.'s
Ladders, Fire Extinguishers
COMPLETE MARINE ACCESSORIES
WINTERIZE YOUR MERCURY, MERCRUISER NOW
Call Paul Holm, Service Manager
385-1457
MERCURY MARINE
800 CLOVERDALE

GOLDSTREAM MARINE
Your Newest EVINRUDE—OMC Dealer
Dealers for
K & C THERMOGLASS
ROAD RUNNER Trailers
EZ LOAD Trailers
Complete MARINE REPAIR CENTRE
Jim Dempster, Shop Foreman
Walter Wakely, Mechanic
Complete Line of PARTS and ACCESSORIES
GOLDSTREAM MARINE LTD.
2934 Jacklin Rd. 478-8391

INFLATION FIGHTER
Labour Rate
$12.50
Per Hour
Dead-line, Dec. 30th, 1975
CANOE COVE MARINA
656-5633

21' REINELL
Command Bridge, 188 Merc, many extras including depth sounder, anchor package, 30-h.p. Evinrude, fiberglass dinghy, dual battery package, priced to sell at $10,995. 383-5894.

R.F.C. MARINE LTD.
Quality and personal service for
ALBIN—CROWN—SURFER
at Kingfisher Marine, 2270 Harbour Rd., Sidney.
656-5591 Eves. 656-6330

NEW CONDITION 1974-22½' Fiberform Sitka, 188 Mercruiser F. W.C. sounder, trim tabs, CB radio, head, down riggers, rod holders. 5000 lb. gal. Road Runner trailer. Asking $13,500. Phone 746-5397, Duncan.

IDEAL FOR FISHING
14' plywood boat with trailer, Evinrude 5½ HP motor with 2 five gallon tanks, downrigger, paddles, jackets, etc. $525 or trade for what have you. 477-8324.

GOOD V6 ENGINE WITH BELLhousing for Volvo outdrive. Asking $450, includes manifolds. Needs exhaust elbow. Call Wallace Island via Nanaimo Radio operator evenings.

26' THUNDERBIRD, 1973 MAIN, 1975 Genoa, and furling gear, Australian mast, Harken blocks, '73 HP Johnson outboard: 385-4176.

DEEPSOUNDER, EKOLITE 55 D flasher and 110 V transformer, excellent condition, $150, offers. John, 598-2448.

19 FT. LIGHTNING SAIL BOAT, excellent condition, 4 h.p. outboard, full canvas cover, many extras. Cobble Hill 743-5114.

USED DACRN MAIN SAIL, suitable for cruising, 34' Luff, 12'6" foot two reef points, $100. 477-1603.

20-FT CABIN INBOARD, GREY marine. Starter, generator, power bilge, modern head. Very economical on gas. 479-7084 after 6 p.m.

'71 6-H.P. JOHNSON, TANK AND hose, excellent, $398. 383-2324. Mace Marine.

21' REINELL WITH 188 MERC inboard-outboard. Trim tabs, swim grid, and dinghy, $9950. 595-4647.

WANTED: BOTTOM END FOR 1961 Evinrude 10 hp. outboard. 477-6306.

1969 10 H.P. MERC OUTBOARD, just overhauled, $300. Phone after 4:30 p.m. weekdays, 477-8691.

SACRIFICE: 6 CYLINDER marine engine with gear runs well. $400. 386-2784.

16' BOAT, MOTOR AND TRAILer plus extras, $2,600. Call after 4, 384-4754.

'69 80 MERC. CRUISER ENGINE, excellent condition. 592-7543.

14' CEDAR CANOE, THREE PADdles, $200. 478-6654.

80 BOATS and MARINE

METRO MARINE
SANGSTER
"When you want the very best"
SANGSTER
18' TEXADA — full camper top, 120 h.p. Mercruiser.
SANGSTER
18' COHO walk-through windshield — camper top, 120 h.p. Mercruiser also available with hardtop, 140 h.p. and 165 h.p.
SANGSTER
20' BLUEBACK — walk-through windshield — sleeper seats, camper back. 165 h.p. Mercruiser.
—also available with weekender GALLEY PACK.
SANGSTER
22' DOLPHIN Hardtop with camper back. Weekender Galley Pack.
—also available 165 h.p. and 185 h.p. Mercruiser.
SANGSTER
28' MARLIN full cabin, fly bridge, complete in every detail and equipment.
COMPLETE LINE OF Road Runner Trailers
12' to 26' Models
WE TAKE TRADES
Cars, boats, trucks, campers—all taken in trade on any of our fine Sangstercraft line.
100 PER CENT FINANCING O.A.C.
2360 Beacon Ave.
SIDNEY
CALL NOW
656-1105
BRUCE LOCKHART, Mgr.
382-6315

METRO MARINE

CANOE COVE YACHT SALES
25' CANOE COVE Express — Twin 165 H.P. Mercruisers. Super Hull for all weather conditions. THIS BOAT IS BRAND NEW AND READY FOR COMMISSIONING.

25' BAYLINER Saratoga, 170 Volvo, C.B. Radio, Sounder, 15 H.P. Outboard, Excellent condition.

26' TOLLY, 225 Gray Marine Inboard, only 600 Hrs. since new, radio, sounder, boat house kept.

32' SPENCER, Brandimyr design, 280 Crusader F.W.C. Phone, sounder, 110 and 12 Fridge, Stove and Oven, Dinghy, Boat House Available. Consider Trade.

32' GRENFELL, Twin 225 H.P. Chryslers, Generator, V.H.F., C.B., Sounder, and Many More Extra's on this Fully Equipped Boat.

48' Cruiser with Command Bridge, G.M. 6-71 Diesel, Large living quarters and would suit Liveaboard. Many Extra's including Radar. 1,000 Mile Cruising Range.

Many Other Well Kept Boats On Display
Ranging From 18' To 65'
CANOE COVE YACHT SALES
CANOE COVE
SIDNEY, B.C.
656-3915 OPEN SUNDAY 656-5711

OUTBOARDS FOR SALE
50 h.p. Merc. elec. fresh water overhauled, complete with tank controls and wiring.
50 h.p. Merc manual. Fresh water overhauled.
50 h.p. Merc. manual. Good. Complete with controls and tank.
35 h.p. Merc. Manual. Good.
Two 35 h.p. Merc. electrics overhauled. Complete with tank, controls, wiring, steering.
40 h.p. Johnson. Electric overhauled.
10 h.p. Johnson overhauled.
All engines fully guaranteed. Trades considered.
OCEAN OUTBOARD
Days 656-6221 Nights 656-5938

VAN ISLE MARINA
FUEL DOCK
Vacuum pump oil change. Complete line of filters and accessories for all vessels. Sharp and Calorfix heaters $42.95 up. Open 7 Days a week 8-5:30.
VAN ISLE MARINA CO. LTD.
Tsehum Harbour Box 2130
656-1138 Sidney, B.C.

SIDNEY PROPELLER AND MARINE POWER LTD.
See our Sailboat diesels from 6-36 HP. Also the Espar Heaters from 8-48,000 BTU.
NORWESTER
21-27-38' SAILBOATS
Horwood Marine
823 Pandora
385-1451

'BOATERS!
See our large display of appliances, plumbing and electrical supplies.
S. J. PEDEN LTD
2855 Quesnel St. 386-3464

CHRYSLER OUTBOARDS
SALES—PARTS—SERVICE
GOOD DEALS on NEW and USED outboards NOW!
VIC. LAWNMOWER HOSPITAL
834 Johnson St. 386-8338

SPECIAL
"SCOTTY" Downriggers
25 Per Cent Off Regular Price.
WHILE THEY LAST!!
McQUADES MARINE SUPPLY
1252 Wharf St. 383-1141

28' TOLLYCRAFT, SPORTS FISHer, full canvas, VHF radio phone, CB radio, twin Chrysler motor Price $30,500. 656-3463.

RED AND WHITE FIBERGLASS Sabot, Handy 2 piece mast, dacron sail plus sail back. $245. 479-1336, 591 Nora Pl..

14' FIBERFORM, CONVERTIBLE top, motor, trailer, mint condition. Perfect for fishing. 1661 Cyril Close off Rockland.

21' EXPRESS CRUISER
$7,000, 383-5894

'73 22' K AND C INBOARD-OUTboard cruiser, many extras, excellent condition, $7,300. 656-4296.

BOATS WANTED CASH OR CONsignment. 383-5894.

80 BOATS and MARINE

GIBSON
Powercraft
Centre Ltd.
2520 Gov't (near Bay)
Demonsrator
21'2" BAYLINER
2250 Skagit Offshore
—225 h.p. Volvo I.O.
—Full galley
—Private enclosed head
—Swim grid
—Camper top
$ 10,898
24'6" BAYLINER
2550 Saratoga Offshore
—225 h.p. Volvo I.O.
—Full galley
—Private enclosed head
—Swim grid
—Camper top
$ 12,550
AT THESE PRICES NO TRADES PLEASE
382-8291
IT'S THE SERVICE "THAT SETS US APART"

The National List

31' CHRIS Express	$25,800
36' LAPWORTH sloop	$35,000
28' FIBREFORM deluxe	$24,000
29' MONK express	$23,500
26' BAYLINER C. Bridge	$18,500
24' GREW Hardtop	$ 9,700
45' GULF Commander	$175,000
36' GRAND BANKS	$69,500
36' GRAMPION diesel	$17,500
32' MOTOR SAILER	$23,800
46' ALASKAN	$43,000
34' CORONADO	$29,500
23' GLASPLY	$13,200
26' THUNDERBIRD	$ 7,400
26' REINELL Sloop	$15,000
24' KITTYWAKE Sloop	$ 8,400
30' SHARK sloop	$15,000
24' FIBREFORM	$ 9,800
36' CHRIS Connie	$31,900
42' GRAND BANKS	$90,000
30' FLYBRIDGE Cruiser	$200,000
43' HOUSEBOAT	$54,000
32' ERIC ATKIN Ketch	$51,000
36' West Coast TROLLER	$22,500
22' BRANDLAYR	$ 6,750
22' SEA SKIFF	$ 4,500
32' EXPRESS Cruiser	$47,900
32' HUNTER	$18,000

NEW
GRAND BANKS 32, 36, 42
OVERSEAS 41 and 51 ketches
and the new:
FISHER 37 Motor Sailer
MOODY 30 33, 38
NATIONAL
Boat Sales Ltd.
2060 WHITE BIRCH ROAD
SIDNEY, B.C.
NEW AND USED
(604) 656-3956

HORWOOD MARINE
'75 Clearance Sale
17½' K & C
130 Volvo, Roadrunner trailer, 2-pce camper top.
$6395
2000 K & C
V-Berth, Full Galley, Dinette, Marine Head, Stand-up Camper Top, Swim Grid, Volvo 170 I.O.
1 ONLY
$8,895
385-1451
HORWOOD MARINE LTD.
823 PANDORA

BOAT SHOW
Continues
The world's finest INFLATABLES, AVON and BEAUFORT of ENGLAND, CALLEGARI of ITALY and of course Cousteau's choice
ZODIAC
See them all and check the many BOAT SHOW SPECIALS AND 1975 PRICES CONTINUING AT
B.C. INFLATABLE BOAT CENTRE
1208 WHARF ST.
On the lower deck at HARTWIG COURT. Phone 383-3225 for details. Div OAK BAY MARINE SALES.

LIFE LINE
Sea and Ski
Buoyancy jackets
Reg. $55
Bosun's Days Price
$ 38.75
BOSUN'S LOCKER LTD
580 Johnson St. 386-1308

HARBOUR MACHINE LTD.
MARINE ENGINES
New — Used — Gas — Diesel
Engine rebuilding general machinists. Propeller repairs and modifications. Aluminum and steel welding, repairs and fabrication.
31 Erie St. 383-6555

20' WEST COAST DORY, CEDAR on oak, fibreglass bottom, galvanized outboard bracket, $1,100 or best offer. 18-horsepower Johnson, twin tanks, $550. Keel cooling pipes, $85 or best offer, half roll of fibreglass roving, $60. 478-6261.

24' REINELL
Command Bridge, standup head, swim grid, anchor, only 145 hr. on 188 Merc. Try your offer on $12,995. 383-5894.

Chrysler Outboards
See us for Sales—Parts—Repairs
KEN PRASING EQUIPMENT
478-9313 800 Goldstream

17' HOURSTON, HARDTOP, INboard, outboard, 120 h.p. Chevy II, camper top, 2,000-lb. Road Runner trailer with electric winch. $4,900. 479-3700.

BRITISH SEAGULL OUTBOARDS
SALES — SERVICE — PARTS
All Models new in Stock
VIC. LAWNMOWER HOSPITAL
834 Johnson St. 386-8338

RADIOS — SOUNDERS
Special savings during Nov. BALL SHEMILT Electronics Ltd., 1 West Burnside Rd. 386-9414.

22 COMMAND BRIDGE
'74 Reinell, approx 50 hrs., $10,200 firm, 383-5894

SAND BLASTING
Trailers, tanks, etc. Phone 592-9627.

RECONDITIONED 110 H.P. OUTboard Mercury, $1050 or best offer. Phone after 6 p.m. 748-1718.

LIKE NEW 9.9 OUTBOARD Chrysler. $500.00. 537-5149.

80 BOATS and MARINE

LOOK!!
AT THESE PRICES
19' CAMPION ANSTEY Hardtop
—175 OMC
—Swivel Seats
—Bait Tank
—Standup camper back
$6797
20' APOLLO HARDTOP
—190 h.p. OMC
—Full Dinette and Galley
—Marinehead
—Camper back
$9898
21' CAMPION KELSEY HARDTOP
—190 OMC
—Full dinette, Galley
—Marine head
—Standup Camper Back
—Depth sounder, compass
$10,495
25' APOLLO
—Twin 170 Volvos
—2 enclosed cabins
—sleeps 5
—Standup Marine head
—Unimetrics Sounder, VHF radio
$17,888
26' CHAMPION TOBA COMMAND BRIDGE
—Standup marine head with vanity
—Hydraulic steering
—Galley with oven (alcohol))
—Depth Sounder, compass
—C.B. Radio
$19,800
32' TROJAN SEDAN COMMAND BRIDGE
—Twin 225 Chrysler F.W.C.
—6.5 KW generator
—Pressure hot, cold water
—Elec. Fridge, stove
A TRUE YACHT — IT MUST BE SEEN
$57,900
WE ALSO HAVE A GOOD INVENTORY OF
USED BOATS
ZODIAC
FROM 7' TO 19'
"THE ULTIMATE INFLATABLE"
WE SERVICE WHAT WE SELL
CAMPION—SANGSTER
CREW—EZ LOADER
EVINRUDE
OMC—VOLVO—PENTA
MERCRUISER—WAUKESHA
TROJAN
OAK BAY MARINE
Sales and Service
1329 BEACH
598-3393

DUNCAN BOATLAND
Used Boats
74 REINELL 21'
6.4 Metre H.T.
—Standup head
—Full galley
—188 Mercruiser
$9988
74 REINELL 24'
2500 Cruiser
—Standup head
—C.B. Radio
—Galley, full curtains
—188 Mercruiser
$11,988
Mercury Outboards
VANCOUVER ISLAND'S OUTSTANDING BOAT CENTRES
DUNCAN Boatland
6045 Trans Canada Hwy.
DUNCAN 746-4158
642 Burnside
VICTORIA 386-2476
OPEN
Mon.-Fri. 8 a.m.-8:30 p.m.
Sat. 9 a.m.-4 p.m.

ON DISPLAY
WEST BAY MARINA
16' BELLBOY F.G., O.B. $2650
27' C LIC. diesel $4950
19' SANGSTER H.T., 170 Volvo $5950
24' SEARAY H.T., 255 Merc. $13,900
24' BAYLINER H.T., ('75) loaded $14,900
23' HOURSTON Sdn. ('75) loaded $14,900
30' A LIC. Trailer $19,950
50' Older Displ, 371 GM diesel OFFERS
38' Diesel Liveaboard $21,900
36' HOUSEBOAT, twin Mercs $24,900
31' PACEMAKER Sdn, mint $26,500
SAIL
17' LEISURE Sloop, British, F.G. $4950
20' CAL ('72) dinghy, head, stove $5950
31' PIVER tri, F.G. $8800
34' COLVIN steel hull, deck. Professionally built to plans—call to view $12,900
30' FRASER sloop, F.G. diesel OFFERS
34' LUNENBURG ketch $29,500
38' MASON Ketch, new $55,000
100% BANK FINANCING O.A.C.
MACE MARINE INC.
453 HEAD ST. 383-3324
at West Bay Marina

WESTPORT YACHTS
Located on Pat Bay Hwy., 300 yards from Swartz Bay Term.
GULF ISLAND 29
Very heavy glass lay-up with balsa core deck and cabin. Full keel. 30 h.p. Watermota. Flawless teak interior, 4 sails. Little used and in top condition. A gem! $23,900
25' Chris Craft Express, as new, equipped to go. Save $3500 Asking $16,900
24 ft. Seden Cruiser, FWC Universal, well appointed with sounder, 2-way frig. propane stove-oven, good fishing cockpit, Ideal for a couple. Only $5900
WESTPORT MARINA
2075 Tryon Road, Sidney 656-5832
MUST SELL
46' Troller "Sandra Carol". Fully equipped. 478-7294.
HAIDA CLASS RACING-CRUISing sloop. Well equipped. $12,500. 592-3976.
17½' GLASCRAFT, '74 Chrysler 45 h.p. electric, trailer, depth sounder, $3,550. 478-5980.
BOAT TRAILER, GOOD CONDItion, $200. 382-0638.
41 FT. TROLLER "TAMARA II" — $55,000. 471 GM. 112-390-4466.

80 BOATS and MARINE

3 H.P. JOHNSON, TOTALLY REbuilt, $150. 642-5345.

14' ALUMINIUM, 18 H.P. JOHNson. 477-8381.

1975 JOHNSON 6-HORSEPOWER. 598-3694, ask for Rob.

5½ H.P. EVINRUDE WITH 5-GAL tank. 382-0640.

50' KETCH. 656-6902

83 AIRCRAFT

HOME BUILT AIRCRAFT COMplete needs work, motor — propeller — under carriage. $650. See at 314 Goldstream. Phone 478-2031.

LYC-0-290-D-2, 135 H.P., 1180 hours since new, complete with prop and engine log, $1800 or best offer. 478-7703, after 5.

72 H.P. MCCULLOCH DRONE engine, with accessories, $150. 479-5423.

92 SPORTING GOODS

MUIR ARCHERY
8048 Cloverdale
382-3014
A LIFETIME CHRISTMAS GIFT
For year round enjoyment introduce archery to your family and friends.
Lessons
Gift Certificates
Quality Equipment
Open Tues. through Sat., 11 a.m. to 5:30 p.m. Fri. till 7 p.m.

Robinson's
Westherby 300 mag. plus 3x9x, $449; Rem. 30-06 pump, $169; Glenfield 30-30, $124; Alpine 308, $159; M.I. carbine, $159; Sav. 30-30 pump plus 4x, $159; Sako 308, $299; Win. mod. 12, 16 ga., $199; Sav. 12 ga. auto., $124; S and W. mod. 39, 9 MM auto., $199; Ruger 44 mag. super, $224; Ruger 44 army S. P., $174; Colt 32, $69; S and W 38 4" $89.
LARGE RELOADING DEPARTMENT
1307 BROAD 385-3429

McCallums' Guns
GOOD, BAD AND UGLY GUNS
BOUGHT, SOLD AND TRADED
784 Goldstream Av.
478-4575

ROYAL OAK SPORTING GOODS
Royal Oak Shopping Centre
479-4822
Hockey equipment—complete outfitting for all ages.
Lady's figure skates by Bauer.
Squash and Badminton racquets and accessories.
Fishing rods, reels, and tackle.
Shop early for Christmas.
Christmas lay-away.
Open Thursday and Friday nights 'till 9.
Easy Parking.

DIVERS' XMAS GIFTS
We feature the world's No. 1 equip. U.S. divers "Aqua-Lung". You can buy the best for less than No. 2. Talk to the experts at:
FRANK WHITE'S SCUBA SHOP
832 Fisgard Street

SKATES FOR CHRISTMAS
RAY'S SPORT CENTRE LTD.
1692 Douglas 385-6312
and
Colwood Corners 478-3606

ROSSIGNOL STRATO 102'S 207 cm., marker step-in, rotomat; Nordica 3-buckle plastic boots, size 10; used 6 times. 382-4967.

LUGER, BYF, 42. SMITH AND Wesson mod. K14 and 357 stainless. English double shotgun, 477-8381.

SKI BOOTS, SIZE 8 AND 10. Hockey Skates, new 200 glass skis and bindings. Lacrosse racquets. 477-4125 after 5.

HOCKEY — FULL EQUIPMENT suitable 10 year old, $15 takes all. 477-4202.

KNEISSL WOOD SKIS. 190S, bindings, $55, Henke buckle boots, size 7, $30. 479-6591.

EXPEDITION DOWN PARKA, small, extremely warm, hood, new gift, $115. Sell $105. 383-2793, Tom.

USED ONCE: ROSSIGNOL ST650 skills, 200 cm. Look — Nevada bindings $215. 384-9063.

MAN'S SKI PANTS, 32-34, never used, $35. 479-1432.

GAME PROCESSING, 18C LB. Weldon Meats Wholesale. 478-1281.

WANTED: 12-GAUGE REloader. Phone after 5, 382-1277.

KASTINGER SKI BOOTS, SIZE 8 $60 or best offer. Phone 384-0077.

BAUER HOCKEY SKATES, SIZE 6, $25. 592-4016.

93 CAMERAS, SUPPLIES AND PHOTO FINISHING

—It's Here
The Fabulous New Print From Slide Material Cibachrome.
Bill's Photo Supply
1672 Douglas 383-7443

CIBACHROME HAS ARRIVED
NOOTKA PHOTO and BOOKS
Humboldt across from Empress
383-5241

PROFESSIONAL 16 MM MOVIE camera, Bolex Rex 5, 3 lenses, electric motor, power pack, reasonable. Phone 598-8482 evenings.

PRAKTICA 35 MM WITH 250 telephoto lens and light meter. $115. 478-1147.

WANTED TO BUY OPAQUE projector. 656-2142.

SUPER 8 PROJECTOR, NORIS table, $25. 598-7736 or 592-2082.

96 RANGES, STOVES and FURNACES

ONE GENERAL ELECTRIC Fridge, 5' high x 2' wide; one Force Electric Stove two burner 3' high x 1½' wide; $65 for both; 2531 Dowler Place.

MOFFAT GOURMET ELECTRIC range, with self-cleaning oven, Harvest gold. Mint condition, $375. 664 Discovery St. Saturday 9-1 p.m.

AUTOMATIC OIL FURNACE, 90,000 BTU ducts. $200. Phone 743-5829.

COAL AND WOOD RANGE, white enamel. Good condition, $50. 479-3410.

OIL FURNACE, STAND AND barrel, $35. 385-7101.

30 INCH ELECTRIC RANGE, good condition. 477-6026.

CAST IRON BOX HEATER $85. 382-6494.

97 FURNITURE

WALNUT HI-FI SOLID STATE, brown swivel rocker. Phone 383-8508.

QUEENS SIZE HOLLYWOOD style bed, Sealy deluxe, almost new $150, 420 Atkins. 478-6932.

FOUR HIGH BACK OAK DINING room chairs, $240. Miscellaneous furniture. 385-8180.

3-PIECE SECTIONAL COUCH, oval table, oval shag rug, misc. 478-0529.

COUCH AND CHAIR, BROWN and white, $100 or best offer. 384-2074.

VILAS RED MAPLE BEDROOM suite, complete, excellent condition. $700. 479-2998.

5-PIECE BEDROOM SUITE $225, oval rug $60, coffee and end table and lamp $60. 386-6850.

CUSTOM BEDS; CAPTAIN'S $110; Mate's $110; bunks, $90. Delivered, 479-7400.

MINI CURIO CABINET, LIGHTed, Queen Anne style, almost new. Cost $300, open to offers. 383-9091.

ITALIAN PROVINCIAL STYLE double pedestal desk and chair. $100. 389-7603 after 5.

"SMALL AND BOYCE" LOVE seat, gold plush velvet, new. 592-2692.

CHRISTMAS GIFT, CRUSHED velvet sofa, excellent condition, $450. Phone 592-7429 weekends.

5-PIECE DINETTE SET, PRACtically new. Phone 477-9231.

VILAS 60" COFFEE TABLE AND glass top, $230. 598-8540.

CHAIR FOR SALE, GOOD CONdition, $10. 384-5174 after 6 p.m.

97 FURNITURE

40 to 50 Pcs.
VILAS
MAPLE
SEE
KILSHAW'S
LTD.
AUCTION
FRIDAY AT 7:00
For
QUALITY MODERN AND ANTIQUE FURNISHINGS
BUYING OR SELLING
Cash Guaranteed Appraisals
CALL
KILSHAW'S
1115 FORT
384-6441

NEW FURNITURE WAREHOUSE
Arrived before we could complete renovations. Four truck loads of furniture.
Bedroom suites
Dining Room Suites
Mattresses
Chesterfields
Bed Chesterfields
and
Occasional Furniture
All at greatly reduced prices.
Active Furniture Distributors
382-8274 or 382-9437
or 479-2385
Ask for Walter or George

Solid Rock Maple
ROCKERS WITH BACK AND SEAT PADS
$89.00
TERMS, FREE DELIVERY
CALL JIM 386-2450
Continental Home Supply

MATTRESSES
WHY NOT
buy your spring filled mattress directly from our factory, good quality at a reasonable price.
6-INCH LATEX FOAM RUBBER (All Sizes)
posture zone support, clean, hygenic, doesn't sag or lump. 3'3", $109; 4'6", $139; Queen, $179.
IMMEDIATE DELIVERY
GREGG FURNITURE
2900 Douglas 388-7365

Quality Furniture
DIRECT FROM FACTORY TO YOU
Amazing Savings
656-5913

VILAS
GENUINE VILAS FURNITURE
WE SHIP

99 GROCERIES, MEATS AND PRODUCE

SAVE ON MEAT
Try our Autumn Pack. 50 lbs. of waste free meat for less than $1 a pound.
12 lb. Cross Rib Roast
8 lb. Chuck Steaks
9 lb. Minced Beef
3 lb. Chops
10 lb. Frying Chicken
3 lb. Stew
5 lbs. Pork Sausage
Sides of Choice grade A Baby Beef, guaranteed aged and tender $1.05 lb.
ALBERTA MEAT DISTR.
1811 Cook St. 383-3012 or 383-8552

WHELDON MEATS WHOLESALE
100% satisfaction guaranteed
Alberta Grain fed A-1 beef.
Sides 97c
Hinds $1.19
Fronts .79
Sides of Pork $1.09
Cut, wrapped and sharp frozen
Free delivery
Custom and game processing
40 Irwin Road 48-1281

MEAT AT McCOLLS
Sides of Grade A Beef, 210-230 lbs. 99c lb.
Baby Beef Side, under 200 lbs. 89c lb.
Price includes
Cutting, Wrapping & Sharp Freeze
BUY NOW WHEN THE PRICE IS RIGHT
382-1611

SAVE MONEY AT HARVEY'S

Corn beef	$1.49 lb
Sliced side bacon	$1.89 lb.
Veal Shoulder steaks	$ .95 lb.
Harvey's Beef bacon	$1.29 lb.

FREEZER BEEF SPEIALISTS

Baby Beef sides	$ .95 lb.
Red brand sides	$1.05 lb.

2709 Quadra Street 383-2031

WILLIAMS QUALITY MEATS
Grain-Fed Grade "A-1"
Freezer Beef
Sides 99c lb. Hinds $1.29 lb.
Fronts .99 lb.
Full Baron of Beef $1.25 lb.
100 per cent guaranteed quality
795 Fort Street 384-0525-26

APPLES
Freshly picked Mac's and Spartons, 10 lbs. $1.85; 20 lbs. $3.50; seconds and windfalls, 10c per lb. Sunhill Orchard, 5963 Old West Saanich Road. 652-2889. Closed Mondays.

HOLLYWOOD MEATS
1704 Lillian 598-7242
Sides of beef A1 and A2 99c lb.
Hinds A1 and A2 $1.25
Cut and wrapped.
Pork Chops $1.79 lb.
Beef Bacon $1.29

APPLES
golden and spartons
Sunhill Orchards
1563 Old West Saanich
652-2889

MYHILL RANCH
Grain fed Angus steer beef, sides $1.05 lb., freezer ready. Order today for December delivery. 112-743-9432.

APPLES
We still have good Mac's 15c and 10c a lb. Also Sparton and Golden. Le Coteau Farm, 304 Walton Place off Oldfield.

BRUSSEL SPROUTS, 45C A stalk. 652-1534.

100 MISCELLANEOUS FOR SALE

"While shopping at the Bay drop down our way."
GYPSY CARAVAN
658 Herald St.
A DIFFERENT IN XMAS SHOPPING!
Tea wagons, love seats, tables, desks, pictures, china, crystal, silver, jewellery and collectibles.
383-8311

FISH SMOKER
Little Chief electric smoker with chrome plated racks and shelves. Enjoy Hickory flavored fish, turkey, ham, bacon, cheese and fruit. at
Robinson's
1307 Broad 385-3429

OVERSTUFFED CHESTERfield, re-upholstered, $145. Typewriter, desk model, $45. Roll-away bed, complete, $39. 24" electric range, working order, $65. Jigsaw with stand and motor, $45. Vacuum cleaner, $29. Automatic washer, $65. 386-7113.

HOT WATER TANK, $40, MORR'S engine and transmission, $85, 60 lineal ft. of 2x6 fir, kettle, wheel barrow, beds, sink, hot plates, naugahide chair, trifod jack, AM-FM cassete portable, Heathkit amplifier, tires and wheels, lawnmowers, gourds, misc. 478-6261.

ONE PAIR MEN'S BAUER PANther skates, size 8. Like new $30. One Ladies suede light brown coat size 12-13, new $50; CARIOLA Stereo component set with stand, AM-FM Turntable, tape deck $175. 595-2815.

MICROSCOPES
Quality microscopes, reduced up to 50%. Full line of accessories. Open Friday until 9:00 p.m. Victoria Instruments 1212 Broad St. 385-5708.

FOUR 14" MICHELIN RADIAL tires, offers. Sears stereo set, amplifier BSR turntable, eight track and speakers, first $120, 303 rifle, used once $40. Baby buggy $20. 384-7458.

BINOCULARS
Guaranteed quality binoculars. Complete service facilities. Open Friday until 9:00 p.m. Victoria Instruments, 1212 Broad St. 385-5708.

MINI STAGE, 18"X80"X41", SOLIDLY built, painted white. Women's winter coat, size 14, fake fur cuffs and front embroidered trim, hood. Westinghouse electric rollers. 508-1642.

TELESCOPES
BUSHNELL AND TASCO
Open Friday until 9:00 p.m. Victoria Instruments 1212 Broad St. 385-5708.

CHAIRS IDEAL FOR CLUBS OR restaurants, office, chrome with black vinyl, wooden arms, new $25, used $22. Also 5' store front glass door. 592-6379.

CHINESE LANTERNS AND COlorful Everlasting Flowers — bouquets and corsages. Hubbard squash 10c pound. 5782 Oldfield Rd.

1 DISPLAY MODULE, 5' LONG, 4' wide, 4' high, 4 drawers and shelves. Oak finish. Cost $400. For sale, $125. 384-5514. 2519 Government St. Open 9-8.

SNOW TIRES, FORD 5 STUD, E78x14, on rims, like new, $60. Datsun snow tires on rims, $45. King-size water bed, complete, $70. 386-1214 or 386-9046.

90" CHESTERFIELD. $45.00. Wicker chair and cover, $12.00. RCA Combination radio-stereo-black and white TV. $85.00. 652-2769.

3 BARBIE DOLLS, CASE AND clothes, doll stroller, bowl-a-matic. B.S.R. 3-speed turntable. Girls figure skates, size 4 as new. Music stand and carrying case. 595-6427.

NEW ZENITH STEREO, RADIO and record player, stand and head phones, 2 modern lamps. Arborite coffee table. 598-7130.

REFRIGERATOR 12 CUBIC FT. skils, poles, hide-a-bed, recliner, ironing board, clothes rack. 384-5920.

SHOES — 400 PAIRS, MEN'S and lady's. Sell as a lot. Shoe repairing machinery. 386-2648, 500 Sumas.

SPEED QUEEN WASHER, PERfect working order, buffet. Easy bake oven. Scooter. All reasonable. 385-0386 1111 Oscar St.

ELECTROHOME RECORD player, 2 speakers. $25. 592-3083, 2051 Brighton Ave.

OUTSIDE MICROMETER $25; depth micrometer $25; combination square $30; calipers $3. 592-7131.

NEW PROTO ¼-INCH DRIVE socket set, 27 pieces $40; ignition wrench set, 13 pieces $30, miscellaneous. 592-7131.

ZIG-ZAG SEWING MACHINE with 20 cams for decorative stitchery, as new. 598-4854.

SUMP PUMP — 100 LB. PROpane tank. Welder weight lifting set. 478-2031.

2 SMALL VERY PRETTY stained glass windows, good condition. $55 each. 598-6292.

NEW PANT SUITS, LOW price, all sizes. Evening dresses. 384-5016.

PORTABLE ZIG-ZAG SEWING machine. Excellent condition $85. 477-0580.

ONE 9X12 RUG, 2 BEAN BAG chairs, shelving. 658-5879.

GIRLS ICE SKATES, SIZES 1 and 4, $5 per pair. 479-2591.

100 MISCELLANEOUS FOR SALE

Mais 385-2435

WE RENT TV

Magnasonic Stereo. Rack No. 124. C-W AM-FM Stereo. Turntable, 8-track. 2-3 way speakers, headphones and cabinet stand. Complete $198.88
1- 26" PHILCO B and W $ 39.00
1 Used Viking 26" color TV $298.00
1 used silver tone 3-way TV Combination $228.00
4-used ranges, guaranteed, as low as $158.00
New 26" Fleetwood console colour TV. Solid state model 606502. $679
1 only Magnasonic Model 4516 AM-FM Stereo Turntable and Speakers $158.88
1 only Philco Color 26" Console Model 26C440W Serial 498028. $588.88

1821 COOK

SALE PRICES EVERY DAY
Recliners $99.00 to $189.00, swivel rockers $159.00, 2-pc. chesterfield suites $249.00 to $589.00, sofa and love seat $499.00, hide-beds $189.00 to $249.00, occasional chairs $11.95 to $39.00, studio couch $95.00, Duncan Phyfe drop-leaf tables and 4 chairs, $189.00 to $319.00, 9-pc. Mediterranean style dining suite clearance price $995.00, 5-pce. kitchen sets $59.50 to $99.00, buffets $149.00 and $169.00, corner china cabinet $269.00, complete bedroom suites $199.00 to $590.00, single beds $44.50 to $195.00, chest of drawers $34.50 to $139.00, dressers $69.00 to $179.00, mantle clocks $19.00 to $59.00, grandmother clock $119.00, 9x12 rugs $49.00 to $109.00. Hoover upright vacuum $49.00. Use your Chargex.
PANDORA FURNITURE LTD.
New and Used Furniture
1030 Pandora Ave. 383-6319

Langford Stationery & Office Supply
478-0331
A typewriter and adding machine service clinic will be held on Sat. Nov. 29, 75, 9 a.m.-5 p.m. Includes clean, oil, test, a new ribbon, and type cleaner for just $15.
Use Your Chargex
2788 Millstream Rd.
Langford

HIDE-A-BED CHESTERFIELD, blue-green $125. Older model fridge, $65. Wringer washer, good working $45. Automatic dryer $85. 8 mm movie camera, projector and light bar $75. Oval rug, like new, approx. 6x9, $35. Axminster rug 7x15, $55. Lazy boy chair with foot stool $45. Electric range $45. 386-7113.

GOLD RECLINER $45, ROCKERS $10 and $15, Zigzag Singer sewing machine in cabinet $95. Dehumidifier $45; dinette set with 4 swivel chairs $60; chrome kitchen set $20; beds $10 and $20, chest of drawers $20, dresser with mirror $30, also 1948 sofa $125. Miscellaneous items call 478-6293 after 4.

VIKING CUSTOM FRIDGE — family size; 50-pound freezer chest; meat compartment; crisper; white; square; $130. Older General Electric apartment size fridge — white; $35.00. Both run well. In good condition. 477-5295.

REFRIGERATORS — USED $49.00 and $179. RANGES 30" — $99-$125-$75; WASHER SPINNER $175; WRINGER WASHER $75.
BULTER BROTHERS
1720 Douglas St. 383-6911

DEMO SALE: 1224-1228 JOHNson Street, windows, door, hot air furnace, hot-water heaters, all sizes lumber, electrical and plumbing fixtures, used bricks. Saturday and Sunday 9-5.

BARRELS
Incinerator, 45 gallon, $5.40. Incinerator screens, $2.99; repack barrels with top, $7.49. Oak barrels, $25. Buckerfields, 506 Pandora, 384-7181.

FULL WAREHOUSE, BACK front interior doors, windows, flooring, stoves, finishing materials etc. Maybe swap labour for materials. Saturdays only 9-4. 382-8711.

GIRL'S CCM BICYCLE, LIKE new $35. Boy's CCM Mustang, $30. Hockey helmet, pants and braces, shin guards and socks, ice skates (size 7½), soccer boots (sizes 6 and 7). 479-5961.

GIANT COLLECTABLE SALE and show, Sat., at Norway House, 1110 Hillside, 10 a.m.-4 p.m. Displays, raffle draw and refreshments. Free admission. Everyone welcome.

YE OLDE TOY CHEST
Please visit us for your quality and unusual European and domestic toys. Open from 9-9, A-4 Nootka Court, 386-2711.

WESTINGHOUSE PORTABLE dishwasher, top loading, $90. Moffat 30" deluxe range, A-1 condition, $145; four doors with hardware, $40. 592-6034 evenings.

G.E. PORTABLE DISHWASHER, single bed, drapes, velvet covered furniture, baby items, tricycle, sidewalk bike, miscellaneous items. 592-7448.

LENNOX OIL FURNACE, COMplete with tank; set of tuna pullers. 100' vinyl chain link fence, bamboo roll-up sun drapes, 5' and 6'. 642-3786.

HEAVY DUTY UTILITY TRAILer, excellent condition. Box 8x4½ with tailgate. Dryer, wicker set for rumpus room or sundeck, baby crib. 479-4009.

HOUSEHOLD ITEMS FOR Christmas. Electrolux Sweeper, $28; 1 brass fireside wood holder, $10; solid maple coffee table, $75. Good as new. 386-9078.

GREEN DANVENO $20, TUB chair $50.00. Upholstered chair $10.00. New dinette table $40.00. Polaroid color camera $10.00. 595-0575.

SIX-PIECE DINING ROOM suite, good condition, $225, set of weights and bar bells, $25; exercise bike, $35; 6x9 pink rug, like new, $30. Phone 477-9665.

NEW REALISTIC AUTOMOTIVE stereo 8-track and speakers, $75. Lionel train and extras, $40. Table and 2 chairs, $50. End table and lamp. 479-5883.

PAIR OF 13x600 WHITEWALL snow tires, $30. Coleman oil space heater and pipes, $40. End table, coffee table $20. Gold chesterfield and chair, $250. 384-7495.

2 DRESSERS, ROLL AWAY, SINgle bed, car bed, cuddle seat, 7' Scotch pine Christmas tree. 477-8227, 477-8303.

3-PIECE SETTING FOR EIGHT, Birks Louis De Franc. Music bench to hold components and records. 6'. 477-8615.

CHILD'S TABLE AND CHAIRS, buggies, bike, Saddle and bridle. Many other items. Good condition. 479-2868.

CRIB $25, GOOD CONDITION, stroller $18, blue sectional chesterfield $75 for immediate sale. 386-0479.

BABY NECESSITIES — BEAUTIful Lloyd carriage, twin stroller with canopy; crib and mattress; all in good condition. 386-0762.

CHEST OF DRAWERS, $15. TV, $85. Trilight, $25; Typewriter, $40. 4 folding chairs, $20, hostess chair, $15. car-top carrier, $10. 592-7105.

MISC. GOOD CLOTHING, MEN'S and women's. Electric appliances, new, variety gift items. Phone 385-0522.

EVERYTHING TO GO ON SALE: Sat., 10:00 a.m., 860 Orono Ave., off Jacklin in Langford.

100 MISCELLANEOUS FOR SALE

BARGAIN ANNEX
USED

Chesterfield suites, suitable for recovering or rumpus room. Sofa and chair, blue tweed, coil spring construction, 4-seater $ 19.95
Sofa and chair, gold, square arms $ 59.95
Sofa and chair, French Provincial style $ 59.95
Brown four seater sofa and chair $ 79.95
2-pce. Sectional orange nylon cover, good condition $ 79.95
Sofa and chair, green, foam rubber cushions $ 59.95
Sofa and chair, blue tweed, good condition, but faded $ 99.95
Elegant table lamps, white and gold $ 32.88
Beautiful green and gold, high quality 3-way table lamp $ 45.95
Top quality new Kroehler Sleep or Lounge, several colours $349.88
New 39" mattress and box spring, 2-pces. $114.88
New 54" mattress and box spring, 2-pcs. $129.88
Huge savings on used steel ribbon bed springs $ 12.95
See our selection of good quality unpainted furniture.
Comt in and browse around
Trade-ins accepted
Used articles purchased
FREE DELIVERY
A DIVISION OF STANDARD FURNITURE
753 VIEW ST.
382-5111

CLEARANCE SALE
OPEN TO GENERAL PUBLIC
Year-end clearance sale of manufacturers 1975 models. Floor display models — Demonstrator appliances — Manufacturers over shipments, scratched and dented models. All priced to clear at below or near current wholesale cost.

DISHWASHERS
Roper de luxe duo jet 6-cycle portable dishwashers with hardwood maple top.
4 used floor demonstrators. Only $259.95
6 floor display models. Only $299.95
15 factory overshipped. Only $329.95
Availalbe in white, avocado and harvest gold.

ELECTRIC RANGES
2 24" Harvest gold auto electric ranges. Clearance $259.95
4 24" Harvest gold auto electric continuous cleaning ranges. Clearance $269.95
4 30" Avocado de luxe auto electric ranges. Clearance $249.95
13 White-avocado and harvest gold 30" de luxe fully auto electric ranges — with timer, oven window and de luxe styling. Clearance $299.95
6 as above with continuous clean ovens. Clearance $319.95
Several other models in white, avocado and harvest gold, all priced to clear.

REFRIGERATORS
2 10 cu.-ft. white $259.95
2 10 cu. ft harvest gold $269.95
2 14 cu. ft. harvest gold $299.95
1 14-cu.-ft. frost-free all refrigerator $349.95
Several 13 and 15-cu.-ft. de luxe 2-door frost free refrigerators in white, harvest gold and avocado. Clearance $379.95-$449.95

WASHERS AND DRYERS
2 16-lb. heavy duty electric dryers $219.95
4 16-lb. heavy duty dryers programmed drying-regular-permanent press and delicate fabric cycles $219.95
6 De luxe models, top of the line with auto drying, permanent press, interior drum light and air freshner lamp. Clearance $269.95
4 16-lb. heavy duty 2-speed auto washers $339.95
2 16-lb. heavy duty harvest gold auto washer $349.95
6 16-lbs. heavy duty 2-speed multi cycle washers $369.95
Several other one of a kind washers and dryers in white, avocado and harvest gold, all priced to clear. All merchandise includes one year prepaid factory free service and parts.
ACTIVE DISTRIBUTORS 566
DAVID ST. PHONE KEN, PROJECT MANAGER AT 382-5196.

LIGHT-WAY INC.
695 Alpha
384-9359
WHOLESALE PRICES
To Contractors

GARAGE SALE
Saturday, Sunday, 9-5 p.m. 7224 Veyaness Rd. Tools, trailer axel, used lumber, paint, air compressor, old furniture, 18" shakes, fire-door, steel pipe, oil stove, anvil, plywood, go-cart motor and much more.

UNIQUE GARAGE SALE — Kitchen table-chairs; box spring and mattress; 9x12 rugs; fridge; drapes; tapestry; dishes; record albums; small bike; fur coat; and many household items — all cheap and in good condition. 530 Toronto Street, Saturday, Nov. 29, 10-4.

SPECIAL
gift for that someone who has everything. 1974 South African Proof Coin Set including one and two Rands in gold. $155, or 6-coin Kruger Republic set, 1 penny to ½ Crown, 1892-1898, $45. 656-1542.

RUGS, FOUR 9X12 PASTEL gold wool, British India, excellent condition, plus three matching smaller pieces. $1,000 the lot. 27"x35" gray mauve wool runner offess. 383-4700.

MINI DEMO SALE
Modern styles of windows, doors, railings, light fixtures, heating ducts, and lots more. Saturday, 4203 Belvedere Road.

ATTRACTIVE HOMEMADE dolls. Ideal Christmas gifts. 386-6956.

ANTIQUES, FURNITURE, shells, pottery. Saturday, Sunday. 252 Moss St.

CRYSTAL STEMWARE AND bowls, vases, china cups and miscellaneous. 385-8180.

BEAUTIFUL NEW MAY TAG dishwasher, only used a few months. Phone 382-4575.

BABY BUGGY, $50, LOWBOY $30, 1 dresser with mirror, $75. All open to offers. 478-9351.

OIL SPACE HEATER, COMplete with stand and barrel, good working condition, $40. 478-2589.

MEN'S HEAVY INDIAN TYPE Sweaters, size 46 to 48, Pullover $15; zipper front $25. 478-3525.

WHITE FULL LENGTH SHEER drapes, Scalloped. 386-2953.

100 MISCELLANEOUS FOR SALE

JUST IN TIME FOR CHRISTMAS
This is the Best Special Purchase we've made in years. Don't miss this bargain! Limited supply, so hurry!
Inglis Liberator Washer and Dryer
WASHER FEATURES: 2 Agitation speeds — 2 Spin Speeds — Cool down care for Permanent press — A pump guard to trap coins and things — 3 cycles — Brush filter — 3 wash-rinse temperature selections — Variable water level control — Super agitation that washes clothes at all levels.
MATCHING DRYER FEATURES: Program dry system — Permanent Press cycle — 3 temperature selections — large dryer capacity — Flexible timed drying — Porcelain top — Won't scratch or rust. Sorry, White only.
—1 Full Year Guarantee (Parts and Labour) on both the Washer and Dryer.
—5 Year Written Warranty on the Washer Transmission.
—Ask about the special 2-way Coverage you get when you buy Inglis from C. Tayler Home Appliance Ltd.
Washer Price Tagged on the Floor $448
OUR SPECIAL PRICE, WASHER ONLY $428
Dryer Price Tagged on the Floor $258
OUR SPECIAL PRICE DRYER ONLY $248
BUY THE PAIR AND SAVE EVEN MORE $636
—Local Delivery Included in the Price
—Easy On-The-Spot Financing
—Free Parking—Johnson St. Parkade While Shopping With Us
—Enter Free Draw for complete Turkey Dinner
STORE HOURS:
MON. - THURS. 8:30 - 5:30
FRI. 8:30 - 9:00
SAT. 9:30 - 5:00
C. TAYLER
HOME APPLIANCES LTD.
707 JOHNSON
383-3281

EATON'S WAREHOUSE STORE
749 View St.
MAYTAG
Next day delivery
C. TAYLER
Home Appliance Ltd.
707 JOHNSON 383-3281

CHAIN SAWS
SALES — SERVICE — PARTS
For Most Makes
HOMELITE CHAIN SAWS — Most models in stock from $114.95
VIC LAWNMOWER HOSPITAL
834 Johnson 386-8338

ABC ELECTRIC
831 YATES 382-7221
Reconditioned and used appliances from vacuums to can openers. See our new bargain room now open and Save! Save! Save!

MAYTAG DISHWASHER, WASHer, and dryer, 1 year old. Electronic calculator, Simmons hide-a-bed, 1 year old, Swedish handcrafted table and benches (Rustic style), set of dishes. 595-0931.

SILVERTONE COLOUR TV., $199.50; Maple sideboard, $126; Black Naugahyde Daveno, $150; Hideabed, 89.50. Mel's Bargains, 3460 Quadra, 384-3152. Closed Mondays.

ROCK SHOP MOVES!
777 Cloverdale — new address for The Rockhound Shop. 388-5341. Open Tues. to Sat. "A fascinating place to shop." Check our opening Specials.

WALNUT CEDAR CHEST, $99.50; Wicker plant stand, $59.50; Teak coffee table, $85; Wood—electric range, $50. Mels Bargains, 3460 Quadra, 384-3152. Closed Mondays.

TWO DOLLS, SEWING THREADS remnants, hassock, geographics, pyrex perc; two chest drawers, tri-lite, electric frypan, dishes and pans, 383-4780.

ORIENTAL DESIGN CARPETS, genuine Kerman and Meshed, pure wool, direct import, terrific savings. 386-2812.

TAPPAN-GURNEY STOVE, GOOD condition, $100. Westinghouse Fridge, $50. Call between 5-6:30 p.m. 479-5348.

600 BY 500 MM, ASTRONOMICAL telescope with accessories, $45. Boy's size 13 Baer skates, excellent condition, $10. 386-9994.

24½" KUSTOM KOACH, '68 VAUXhall, 23" color TV, compressor, coffee and end table, roll-away bed. 478-9741.

RECONDITIONED ELECTROluxe vacuum cleaner, also 4'x8' Simpsons-Sears pool table. Offers accepted. 592-3474.

GET YOUR JEANS AT SIDNEY JEAN JUNCTION
2948 Beacon Ave.
656-5916

WHY BUY AND MAKE A MIStake? Rent a telephone answering service from Interconnect. 384-0511.

Circular Saw-Hand Saws
Set and Sharpened
VIC LAWNMOWER HOSPITAL
834 Johnson 386-8338

MINIATURE OAK BARRELS with spigot and brass hoops for your bar, ½ or 1 gallon. Phone 383-1328.

HONDA KICK 'N GO
As seen on TV
ONLY $79.95 at
MULLINS MARINE SALES LTD
925 Yates St. 382-1928

GENDRON BABY CARRIAGE, 3 way; miscellaneous baby supplies. 383-3090.

CUSTOM BUILT SHEDS, WORKshops and garages, very reasonable prices, 385-3796 after 6.

MOVED LIVING ROOM AND bedroom drapes, new. 595-4245 anytime.

9X12' NATIONAL POOL TABLE new condition, cues, rack etc. $2,500. Consider 6x9 trade. 537-5149.

KING SIZE WATERBED AND 2 night tables. Cost $450, asking $250. 383-6686.

2 BOYS' 10-SPEED BIKES AND 3¼ h.p. motors. 656-3210 after 5 p.m.

ROCKWELL BEAVER 10" TABLE saw, complete with blades, etc. Asking $250. 656-1631.

FOOD DEHYDRATORS SIMPLE, economical to use, inquire. 385-2294.

LADIES SKATES, SIZE 6, $15. Ladies jodhpurs breeches, new, $14. 384-7370.

GOOD USED FRIDGE AND stove, white, $100. 385-6006. 2517 Graham St

NEW AND USED OAK BARRELS for every idea. Various sizes and prices. Phone 383-1328.

12X14 BEIGE WOOL CARPET with underlay, 382-1490.

RACQUET CLUB SHARES FOR sale, $500. 477-6479.

FOR SALE TIFFANY LAMP 595-7305.

LIFETIME MEMBERSHIP, AT Spa, $450. 383-0960 after 4:30, Ron.

SCUBA GEAR, THE WORKS. Phone after 9 p.m. 595-8714.

MUST BE SEEN, COMPACT Danish Bar with 2 stools. $95 or best offer. 385-0319.

MANTEL CLOCK, CHIMES, DINette table, shopping cart, Miscellaneous. 595-7004.

HOOVER WASHER AND SPIN Dryer, 3 hp Evinrude, Moosberg 22, 303 Mk VII. 478-0980.

STROMBECKER ROAD RACE Set, 29 feet of track. 382-0640.

MATTRESS, SPRING FILLED Sealy 54", $20. 598-3751.

100 MISCELLANEOUS FOR SALE

Early Xmas
Home Furnishings
Clear-out!
BUY-RITE NOTICE
This year we will be closed for our annual staff vacation from Dec. 18, 1975, to Jan. 5, 1976, inclusive.
Because we are closing earlier this year — we want you — our customers — to come in and shop for your home furnishings much earlier and to make this worth your while.
Prices are slashed
Chesterfields, davenports, sofabeds, chairs, recliners, bedroom and dinette suites, mattresses and box springs, bunk beds, space savers, rollaways, cots, coffee and lamp tables, Admiral color TV's and stereos, fridges, ranges, washers, dryers and many more items too numerous to list.
Help us by buying now and we'll help you to early Xmas special prices.
Flexible budget terms available.
Early Xmas special warehouse hours.
Mon. to Sat.
9 a.m. - 5:30 p.m.
Fri. 9 a.m.-9 p.m.
BUY - RITE
Furniture Warehouse
704 View (Basement)
385-4744

AUCTION GALLERY
We by, sell or consign. Appraisals for all purposes. ESTATE SALES and LIQUIDATION SALES. Immediate pickup of your goods. All items sold same week of pickup. NO WAITING! We have our own trucks and two locations to serve you.
VICTORIA
966 YATES ST. 386-8448

WE STRIP — YOU FINISH
Aladdin Furniture Strippers Ltd.
356 BAY ST. 383-2533
Let us strip your old furniture of all paint and varnish.

TWO 9X12 SHAG CARPETS WITH underlay, dark orange, brand new, $160; two tone blue shag, $100; twin size bed like new, $75; twin size blue bedspread, $30; two double size bedspreads, orange shag, $10; pink chenille, $5; three drawer dresser, $20; Ronson broiler $15; canister set, $5; 100"x84" drapes, $25; two pair of curtains white with blue opaque designs, white with orange opaque designs, both include sheers, each set $30. 595-2836.

GARAGE SALE 1122 NEWPORT Ave., 11-5 p.m. Saturday and Sunday. Small oak drop leaf writing desk, $35. Space heater, $25. Oak coffee frame, $18. Rocker, $8. Wagon whel, $20. Corn planter, $30. Bottle corker, $10. Chesterfield, Canadiana, chests of drawers, picture frames, lumber, chairs.

PLASTIC FLOWER POTS, round and square, poly bottles and pails ½ oz. to 100 gallon, planters and trays "A world of Plastics" at Industrial Plastics Ltd. 2105 Douglas St. Victoria and 460 Wallace St. Nanaimo. Serving the Island for 28 years.

MISTER SWEEPER
New and used vacuum cleaners. Every make in stock at fantastic bargains. Guaranteed.
906 Esquimalt Rd. (at Head St.)
386-2947

COMMERCIAL SLATE BILLIARD TABLES
2—Used 3'6"x7' pool tables.
3—Used 2'8"x4' rebound tables.
ACO ENTERPRISES LTD. 834-8913
9-5 p.m.

PRE-OWNED
Electric portable, $39; Zig Zag portable, $59; Elna open arm, $89; Singer touch and sew, $98; Singer Golden touch and sew, $295. Sawyer Sewing Centre Ltd., 840 St. 388-6228.

110-VOLT 11½-GAL. GLASS lined hot water tank. Ideal for RV $50. Leco thermostatically controlled 5-kilowatt, 250-volt circulating greenhouse heater, $120. 598-1149 evenings.

BARBERSHOP EQUIPMENT
4 Belmont chairs, like new, 8 total cash register, orange seatee, stand up ashtray, barber poles, GE. Vacuum cleaner and other miscellaneous. 652-5589 after 6 p.m.

YELLOW AND BRONZE KITCHen table and four chairs, $50; golden buffet, $40; Viking fridge, $125. 384-9785.

GRANDFATHER CLOCK — beautiful Christmas gift — Westminster chimes, 2' tall, $695 or best offer. 477-8574 after 6 p.m.

1X1 CERAMIC TILE WITH GOLD and other patterns, direct import prices, real savings. 386-2872.

BOBWOOD SHUFFLE BOARD, 11' long, new condition, $250. No cheques please. 477-8685.

GIRLS MUSTANG BIKE, $33. Two Firebird wheels, $28. 200 cm. Hart skis. 592-2555.

REMINGTON ELECTRIC CASH register, excellent condition. $200. 652-3570.

EXCELLENT SELECTION OF unusual houseplants, cacti, succulents. 598-5650.

THREE-SPEED BIKE, AS NEW, $55. Bedspread, red and black, $10. 479-3849.

NEAR NEW KIRBY VACUUM cleaner, all attachments. Paid $460, sacrifice $310. 478-9830.

LOVESEAT, GREY PERSIAN lamb jacket, perfect condition, many other items. 383-8432.

BERNINA COMMERCIAL SEWing Machine automatic, 479-4435 between 10-11 a.m.

WRINGER WASHER $25, LARGE black and white TV $25, miscellaneous plumbing fittings. 479-6198.

DOUBLE BED AND MATTRESS, wooden head and foot board. $40. 642-5489 after 6.

OLD RARE WATER JACKETED heavy cast iron stove, height 3' assembled, $125 firm. 478-9218.

BRONZE HOT WATER TANK with 2000 watt heating element, $100. 478-6390.

OUTDOOR INCINERATOR BARrels, ready to use, free delivery, $5.49. 383-1328.

NEW 5X10' EMPIRE POOL table and accessories. 478-8295.

MISCELLANEOUS ITEMS FOR sale, 732 Ralph St. Phone 479-7551.

100 MISCELLANEOUS FOR SALE

THE TRADERS
MONTH-END CLEARANCE
Used Dropback daveno with arms.
SALE $1995.
Used Avocado pair frost-free 13-cu.-ft. fridge and 30" range.
THE PAIR $350.
Like new sofa and loveseat, velvet, black-grey check in modern style.
TO CLEAR $198.
1 only new queen size Beautyrest mattress, light water soil.
WAS $225. TO CLEAR $89.95
Good stock Admiral freezers, 7 to 26 cu. ft. models. Also 5 to 16 cu. ft. uprights.
PRICED FROM $229.

MANY ONE OF A KIND SELECT YOURS TODAY FOR IMMEDIATE REMOVAL
MANY APPLIANCES AND TVs AT CLEARANCE PRICES!
EASY TERMS TO 36 MONTHS
Open Nightly till 9
Saturdays till 6
715 Finlayson
Phone 388-6264

TILLICUM FURNITURE
OUR SECOND STORE
Now located 2 miles past Colwood Corners at 2612 Sooke Rd.
Featuring Quality Brand Name Colonial Furniture.
VILAS KNECHTEL
HEIRLOOM DEILCRAFT
ALSO
Full Selection of:
R.C.A. ELECTROHOME
HITACHI TOSHIBA
TV and Stereos
Free Delivery
Terms Available
Free Parking at the door.
DRIVE OUT AND SAVE
478-0522

HASTINGS
Reconditioned appliances
1 — 30" ELECTRIC RANGE
1 — AUTO. FRIGIDAIRE WASHER
1 — McCLARY DRYER 90 day warranty
386-7734 2100 Douglas

BILLIARD TABLES
New and used. All sizes of new tables now in stock. Full 1" Italian slate. Best value for top quality tables. Also recovering and repairs. Free estimates. Delivered and set up anywhere in Van. Isle vicinity. If outside Victoria, call collect;
384-7732 383-8771
AUTOMATIC MUSIC CO. LTD.
1923 Quadra St., Victoria, entrance on Green St.
OPEN SATURDAY AND SUNDAY

MICROWAVE OVEN
Demonstrations
HARKNETT FUEL
2333 Government
384-9381

Mel's BARGAINS
Used Furniture
And Appliances
We Also Buy
Free Appraisals
3460 Quadra 384-3152

WOOD HOUSE SIGNS
any size
order early for Xmas
KAJ NIELSEN
2910 Trans-Canada Hwy.
478-4368

TSARTLIP CAMPSITE STORE, boat ramps, fishing tackle, Indian handy crafts made by local people, sweaters, hats, socks, and mittens, beadwork of all kinds for Christmas items, carvings, come in and see. 800 Steily's Cross Roads. 652-2913.

RUGS LOOK "NEW" IT'S SO easy with RUG-MATE stain removing rug shampoo; Rent electric shampooers for $2.00, 8 hours, plus materials. Also Hero Airless spray units, sales and rentals, Clark and Pattison, 760 Bay St. See our ad under Painters for other supplies.

UNIVERSAL TRADING CENTRE 584 Johnson, Upstairs Warehouse bargains. Tools, furniture, antiques, curios, glasswear, pictures, stereos, cameras, and jewellery. 383-9512.
We Buy, Sell and Trade

WINTERIZE YOUR LAWN mower, tractors, and small engines now. Free pick-up and delivery. Open 7 days a week. Phone Connolly's Lawn Mower. 382-9118.

ARMSTRONG'S FINEST DESIGner Solarian vinyl flooring, lowest price, professionally installed. 383-4113.

WRINGER WASHING MACHINE 4 band Hallicrafter radio, good condition. 478-4231.

PRICE'S LOCK AND SAFE LTD. Safes, Locks, Keys
847 Fort 384-4105

ONE NAUGAHYDE BAR, NEARly new, 2 bar stools, $225; one high chair; one baby buggy; 477-5904.

LADIES STYLISH PEDIGREE ski outfit. Like new, bright yellow. Size small, $50. 384-9687.

WOOD CARVINGS TO ORDER. Alex Kinloch, 592-3528. Between 6-7.

TWIN FAN SPACE HEATER INcluding tank and stand, $45 or nearest offer. Phone 479-3893.

MOVING, MUST SELL ALL MY house plants—many varieties and sizes. 598-4385.

GOOD QUALITY SHORT SHAG, by the square yard, almost half price, 383-4413.

CASSETTE TAPE RECORDER near new. 479-2002.

NEWER AUTOMATIC WASHER and dryer, $200 pair, girl's bike, $15. 652-3000.

CHILD'S TABLE AND CHAIR sets, also doll cradles. Phone 383-0422.

FULL LENGTH, LUXURIAN muskrat coat, beautiful condition, $75 cash. 386-9158.

COLLIERS' ENCYCLOPEDIA, full set, like new, $100 or your offer. 477-2705.

LADIES' NATURAL GREY PERsian lamb ¾ coat, sapphire mink collar, as new, $250, 382-8737.

ROLL-AWAY BED COMPLETE, $20. Coffee table, $10. 2623 Richmond, suite 209.

PAIR OF BLUE REGENCY BROcaded drapes, fully lined, as new, 108x81", $68. Will alter. 592-3715.

FRENCH DOORS FOR SALE. 592-4819.

9X12 SHAG CARPET, $75; ELECtric GE lawn mower, $40. 382-5307.

BABY GENDRON HIGH-CHAIR. $23. Good condition, 384-0924.

HOOVER RINSE-O-MATIC, LIKE new, $95. 478-8704.

100 MISCELLANEOUS FOR SALE

Interconnect CLEARANCE
New — Used — Demo's
OFFICE EQUIPMENT "SALE"
—telephone answering
—typewriters
—duplicating machines
—photocopiers
—dictating machines
—addressing machines
—desks
Many one of a kind items
Rent to own—lease—sales
Interconnect Business Systems
939 Johnson St., Victoria
Nov. 26, 27, 28, 29
9 A.M. to 6 P.M.

NEIGHBORHOOD GARAGE SALE Housewares and electrical appliances, some never used. China, crystal, woman's clothing, sizes 10-12, large man's hockey equipment, woman's and kids skates, decorative items, brass rubbing prints, car tapes and radio, kids bikes, skils and boots, 4457 Trembley off Ash and Tyndall, Gordon Head, Sat. 9:30.

BASEMENT AND MISCELLAneous sale, Saturday 9-5, 234 Menzies St., 2 single beds, $30-$25; 2 dressers, $12 each; 12'x14' orange carpet, $40; 2 bedspreads, $9 each. Old stove. Girl's fancy skates, sizes 1, 4. Man's Esposito size 9, boy's 13. Barbeque, grill, saw, tools and many more miscellaneous items.

BASEMENT SALE — SPEED Queen washer, new Kenmore deluxe stove, hide-a

128 LIVESTOCK SUPPLIES and EVENTS

HIGHLAND TACK and FEED
721 Station Rd. Langford 478-5438
English saddles from $159-$700
Western saddles from $180-$600
Complete line of Western and English Tack.
—Boots
—Hats
—Books
—Vet and grooming supplies
New and used equipment
Many Christmas gift items for the horseman in your family. Complete line of pet and livestock feed.
Open 7 days a week
Friday till 9
Drop in for a free coffee and check our fine selection.
HIGHLAND TACK and FEED
721 Station Rd. Langford 478-5438

SHANKS SADDLERY
We have a large stock of
WESTERN
boots
shirts
hats
ties
belts
ENGLISH
coats
boots
jodhpurs
breeches
hunt caps
Lowest Prices
Everything for horse and rider. 2801 Douglas St. 384-3011

FOR SALE QUIET FRESH JERSEY family cow. 652-1078.

130 HEAVY EQUIPMENT AND MACHINERY

AUCTION
Don't forget to attend the major Ritchie Brothers Auction, to be held Dec. 3, 1975, 10:00 a.m. at 724 Sarcee St., East Kamloops B.C.
LATE MODEL EQUIPMENT INCLUDES
11—Crawler tractors — Cats D8's, D7F's, D6C's and Komatsu's to 1972
7-Loaders — Crawler and wheel including Cat 955L, 955K, 980's and 966C's to 1972. 10 — Skidders — Cat 518, Timberjack 404's and Clark 666's. 3 Harvesters, 1972 Mack tractor trucks. 1974 Dodge 800 mixer truck. 22— 1972 and 1973, pickups, crew cabs, 4x4's and flat decks including Dodges, Fords, and Chevs. Large selection of shop tools and equipment. Phone sales site. (604) 374-3525. Head office, (604) 273-7564.

CONNOLLY INDUSTRIES
3388 Douglas St.
Complete servicing for commercial equipment including diesels, Refrigeration, hydraulics, pumps.
"Big Enough to know how Small Enough to care."
3388 Douglas St.
385-5313 386-0662
8 a.m. to 5 p.m. After 6 p.m.

1970 JOHN DEERE SKIDDER series A, new tires, rebuilt trans., excellent condition. 478-6385 or 478-8522.

WANTED: JOHN DEERE 440 Crawler any condition, phone 646-2060 Saturday or Sunday 9-12.

WANTED — PORTABLE OR semi portable saw mill. 749-6974 Lake Cowichan.

WANTED: PAIR OF T.D. 9 track rails in good condition. 478-1975.

WANTED: SMALL PORTABLE saw mill in good repair. 479-6982.

135 FARM IMPLEMENTS

MASEY - FERGUSON FARM lawn and garden tractors. Light construction machinery. Your local dealer.
M and H Tractor and Equip. Ltd. 6805 Veyaness Rd. 652-3929

148 LEASE VEHICLES

CLASSICAL EUROPEAN AUTOMOBILE LEASING COMPANY
Thoroughbred European cars. Mercedes Benz, etc. Available for renting for special occasions to people of proven reliability. Details available from 477-8262.

149 NEW CAR DIRECTORY

REG MIDGLEY'S
JEEP CITY
All '76 Models Here Now!
3342 OAK ST. 386-7571
Dealer Lic. D4530

150 CARS FOR SALE

Wille Motors

75 VALIANT 4-dr.
slant 6 auto, power steering, vinyl $4295

75 DART 2-dr. HT
6-cyl. auto, power steering and brakes, vinyl roof, low miles $4495

75 FORD ½-TON
4x4, 9,000 miles, 4-spd. $5695

75 DODGE VAN
B-200 6-cyl. auto., only 2800 miles $4895

74 FORD 4x4
F-250 Chev. Cab, V-8, 4-spd., low mileage. $5495

73 BUICK
Century Luxus, 4-door, full power. Like new $3895

73 CHEV Wgn.
350 V-8, full power. $3895

72 Grand TORINO
4-dr. V-8, full power $2695

71 CHEVELLE Wgn.
V-8, auto., full power, roof rack. $2695

71 GMC ¾-TON
Pickup, V-8, auto., H.D. equipment. $2995

Recreational

73 VW Westfalia
Camper, automatic, low miles $2795

'69 DODGE Pickup
½-ton with 8-ft. Security camper $2995

WILLE MOTORS LTD.
D—7366
3240 Douglas at Cloverdale 382-2313

1973 CORVETTE
LT1 LOADED, Air, etc. $7895
477-3019
Call after 6:00

72 FORD Custom
4-door, V-8 automatic, power steering, power brakes, radio, while it lasts $1,995. To view and test drive Call SYD BURGESS AT CORNELL CHEV-OLDS LTD., 3050 Douglas 385-5777 or (Res) 382-7387 D-3162.

1973 DODGE DART TWO-DOOR hardtop, small V-8, automatic, power steering, power brakes, radio, brown in colour, super clean. Please call DAVID SNAPE at 385-2415. Speedway Motors Ltd. 971 Yates at Vancouver, D.L. 3141.

66 METEOR MONTCALM, 4-door hardtop, V-8 automatic, power steering, power brakes, vinyl roof, etc. Car is in excellent mechanical condition and looks like new. Just tested, $575. 479-7429.

1966 OLDS, DTLTA 88, 425 AUTOMATIC, bucket seats, console, radio, excellent condition. 383-9274.

150 CARS FOR SALE

You Can Expect A Great Deal From . . .

Cornell CHEV/OLDS Cadillac CHEVROLET TRUCKS Sales/Service 385-5777

OPEN 'TIL 9 P.M.

BRAND NEW 1976 CHEVY TRUCKS

STOCK NO. 3703
76 CHEVY Van, large tires, underseal, Westcoast mirrors, heavy duty shocks.
OUT PRICE $4685

STOCK NO. 3426
76 CHEV ½-ton pickup, auto., power brakes, heavy duty strings and shocks, big tires, underseal.
OUT PRICE $4762

USED
"Your Reasonable Offer Accepted"
ALL TRUCKS TESTED

74 WILLIS 4x4, ¾, V8, auto., P.S., P.B., radio $6195

71 DATSUN P.U. and Camper Top, 4-spd., radio $2195

75 BRONCO V8, auto., P.S., P.B., radio, mags. $7495

74 GMC Jimmy 350 V8, auto., P.S., P.B., radio, 4-wheel drive $5295

72 DODGE ½-ton P.U., V8, auto., radio $2995

69 CHEV ½-ton pickup, V-8, auto., radio $2195

ALL TRUCKS WINTERIZED

CORNELL
CHEV-OLDS LTD.
3050 Douglas—385-5777
Dealer Licence D-3162

72 VOLVO 164-E
This beautiful 4-door sedan comes with 4 cyl. fuel injected engine, 4-speed plus overdrive, giving excellent fuel economy. Price reduced to $3995. Trades welcomed GEM MOTOR SALES (1973) LTD. 480 Esquimalt Rd. 382-7195, D-2264.

1974 PLYMOUTH WAGON, 13,500 miles. Power steering, power brakes, power back window, radio with rear speaker. Two way rear door, roof rack, trailer hitch. Woodgrain, custom interior. Asking $4,850. Phone 652-5693.

'65 SIGNET
2-door hardtop, bucket seats, radio, consol, 273 V-8, new paint, new tires, in beautiful condition. First reasonable offer accepted. 382-5138 or 595-8075.

1974 VW CAMPER, STOVE, fridge and ready to go. Orange in colour. Please call DENIS FARRINGTON at 385-2415. Speedway Motors Ltd. 971 Yates at Vancouver, D. L. 3141.

1973 CORTINA 2000, LIKE NEW condition, radio, reclining bucket seats, 15,500 miles, open to all offers. Phone 382-6184 days, 368-6510 nights.

53 OLDS SUPER 98. 4-DOOR sedan, air conditioning. Power steering, power brakes, low mileage, excellent condition. Must be seen. Asking $1475. 386-3038.

1964 MERC EXCELLENT CONDITION equipped with equalizer hitch, electric brakes, air shocks, two new snow tires on rims, capable of towing 20' trailer. 478-1390.

1971 V.W. BEETLE. CLEAN, well maintained, just tested. $1,450. Appointment to see 477-0510. Sports Classic Cars 2825 Bridge. D-1236.

MINT TRIUMPH HEROLD CONVERTIBLE with 69 Spitfire engine, completely redone, such as top, paint etc.; low mileage. 382-2826. 477-9282.

SELL OR TRADE
1975 Monte Carlo Landau 350, loaded, low mileage, spotless. Will deliver for viewing or sale. Phone Duncan 748-1743, 748-1532.

MUST SAFRIFICE, 1972 TOYOta Corolla 1200, immaculate condition, 36,000 miles, tested til november '76. New tires and battery, offers to $1900. 384-9015.

1969 DODGE POLARA, 4 DOOR sedan, metallic blue, blue-white interior, radio, power steering and brakes. Recently tested, gord condition, $1,275 or offer, 656-6362.

'66 VOLKSWAGEN STATION wagon, new snow tires, new battery, engine runs well but body needs some work, $300 or offer, 384-4806.

1964 CHEV, OVERDRIVE, TESTED, good tires, runs well, new starter, radio, $500 or nearest offer. 656-3471.

1974 GREMLIN X, 6 CYLINDER automatic, excellent, must sell, deck and extras. 477-5101 after 5.

$2,700. 382-4075 after 6.

1964 STUDEBAKER 6-CYLINDER automatic, mechanically A-1, all new rubber, interior excellent. Tested. $250 or offers. 479-8898.

1963 PLYMOUTH FOUR-DOOR sedan, ivory, only one owner. Excellent condition, 68,000 miles, very good second car. $760. 598-4365.

1968 FAIRLANE FASTBACK, 318, V-8, power steering, power brakes, winter wheels. Excellent condition. 656-3743.

'70 DATSUN 510, 4-DOOR, RADIO. 8-track tape deck, good condition $1000. 642-5144.

'70 LTD, ALL POWER, LOADED. radials, immaculate, $2,295. 479-7969.

'69 CADILLAC ELDORADO, IMmaculat, $4400. 905 Bray off Jacklin Rd.

40 M.P.G. 1965 MORRIS 1100. NEW paint, good condition, $950 or nearest offer. 598-5289.

'71 PINTO COUPE, DARK green, excellent running condition, $1,800. 479-1071.

'74 VEGA HATCHBACK 4-SPEED roof rack and radio, $2,700. 479-1270.

1970 MONACO WAGON, AIR-CONDITIONED, tape-deck, 71,000 miles, excellent, $2,200.00. 595-0520.

'67 COUGAR, 289 AUTOMATIC, P.S., P.B. beautiful condition, $1,900, 656-4650.

150 CARS FOR SALE

Garden City Auto Sales LTD.

WE REALLY Come Through For YOU WITH LUXURY CARS

75 Cadillac SEDAN de VILLE
This car must be seen. A superb vehicle for the discriminating buyer. All the luxury options including factory air, only 3,000 miles. Full power, case history 1-owner.
WE REALLY COME THROUGH FOR YOU
$10,750

75 Thunderbird
By far the prettiest Thunderbird in town. Bronze and bronze, with leather interior. All luxury factory options, including air, executive driven, 1-owner, 6,000 miles.
WE REALLY COME THROUGH FOR YOU
$10,550

75 Cougar XR-7
The top of the Mercury Cougar line, with too many factory options to list, including factory air, finished in silver and black. Executive driven, one owner, case history, 8,900 miles.
WE REALLY COME THROUGH FOR YOU
$7,350

No Reasonable Offer Refused

GARDEN CITY
Sales-Service Ltd.
2978 Douglas
382-9111
DLD 3790

Parkdale FIAT SAAB

USED CARS

Under $800
64 CHEV. Impala 2-dr. Htp.

UNDER $1800
71 FORD Cortina GT 4-dr., radio, 4-spd.

UNDER $2800
73 FIAT 128, red
74 AUSTIN Marina, 4-dr., auto., radio.

UNDER $3800
74 FIAT 128 SL Mags
70 BARRACUDA Convert. 383.

SAMPLE A SAAB SOON !!

PARKDALE MOTORS LTD.
2151 BLANSHARD
By the Arena
386-2277 D.L. 26177

1966 VALIANT SIGNET, 2 DOOR hardtop, 6 cylinder (slant), automatic, bucket seats, console, very good condition. 652-5840.

1969 CAMARO, 307 V8, 3 SPEED automatic, inspection to Oct. 76. Radial tires, like new. $2495. 598-3655.

OLDS 98, ALL POWER, ELECtric windows, good condition, clean, new snows included, $2,500. 592-0061.

1965 RAMBLER STATION wagon, 6 cylinder 3 speed automatic, good condition. First $375. 384-2804.

LADY DRIVEN
1972 Datsun 1200, 2-door coupe, 4-speed, radio and tapedeck, $1850 trades considered. 477-8324.

1973 MAZDA 1200, GOOD CONDITION, radio, low mileage. Must sell. $950. 592-6126 after 7 p.m. on weekdays.

MUST SELL—RED 68 FORD FALCON, powerful 200 cu. in. six, good mileage, auto trans, good radio, carpet. $950. 743-9711 or 743-5244.

1971 VEGA HATCHBACK, GOOD mechanical condition, needs some body work. $1,595. 479-6392 after 5 p.m.

1971 CADILLAC FLEETWOOD Brougham, 52,000 miles. Excellent condition. Loaded with options. $4400. 656-2223.

67 FORD LTD, 390 ENGINE, good condition. Good interior. New radial tires. 642-5150.

1967 BUICK SKYLARK CONvertible, good top and interior, runs very well. $575. 477-8324.

'64 FORD ECONOLINE VAN, good condition, $900 or offers. 652-5817.

1971 DATSUN 510, RADIALS. 4 spoke American mags, extras, $1700. 388-5608 after 5 p.m.

66 CYCLONE GT, FORD, IN good condition. 598-1654. Offers over $500.

150 CARS FOR SALE

EMPRESS
PONTIAC BUICK GMC TRUCK
Pontiac Buick LTD.

INTERNATIONAL WARRANTY
12 MON. — 12,000 MILE POWER TRAIN WARRANTY
INCLUDED IN THE PURCHASE ON THE MAJORITY OF OUR USED CARS

72 CHEVY II. 6-cylinder, automatic, power steering, radio. $2995

74 CHEVROLET CORVETTE Convertible. V-8, automatic, power steering, power brakes, radio. $7995

75 PLYMOUTH FURY station wagon. V-8, automatic, power steering, power brakes, radio. $4995

71 PLYMOUTH 9-passenger station wagon. V-8, automatic, power steering, power brakes, radio. $2795

74 DODGE CHARGER. V-8, automatic, power steering, power brakes, radio, power windows.. $4895

69 IMPALA 2-door hardtop. V-8, automatic, power steering, power brakes, ralio. $1795

73 BUICK CENTURY 4-door sedan. V-8, automatic, power steering, power brakes, radio. $3895

70 PONTIAC 2+2, 2-door hardtop. V-8, automatic, power steering, power brakes, radio, power windows, console and bucket seats. $2495

EMPRESS
PONTIAC BUICK GMC TRUCK
Pontiac Buick LTD.

382-7121
2867 DOUGLAS AT TOPAZ
Dealer Licence D-3182

SHELBOURNE
AUTOMART LTD.
1640 CEDAR HILL X RD.
477-9166

COMPARE PRICES COMPARE QUALITY

75 DODGE Monaco Royale Brougham. Fully equipped with air, 18,000 miles. All luxury. $5995

74 PINTO Wgn. 4 cyl. 4 spd., Roof Rack, 20,000 miles. Great economy. $3295

74 PONTIAC Le Mans Coupe. V-8, A.T., P.S., P.B., Radio. 22,000 miles. Value at $3995

73 A.M.C. Sportabout 4 dr. Wgn., 6 cyl. A.T., Radio Family unit. $2995

71 FORD CUSTOM 500 2 dr. H.T., 351 A.T., P.S., P.B., Radio, vinyl roof. Comfort plus $1995

66 BEAUMONT 2 dr. HT., Super Sport 396, 3 spd., Bucket seats, mag wheels. Super nice. $2195

75 G.M.C. JIMMY 4x4 350 4 spd., p.s., p.b., Radio, Real seat, Roll bar 7,000 miles. $6695

74 FORD F-250 V-8 auto, P.S., P.B., Radio $4695

73 FORD Courier pickup, low mileage, clean. $2695

74 G.M.C. JIMMY 4x4 SIERRA 350 V-8, AT., P.S., P.B., Radio, Rear seat, Hardtop, Convert top, 19,000 miles. $6295

73 FORD BRONCO RANGER 4x4 Warn hubs 302, AT., P.S., P.B., Air conditioning, Rear seat, Auxi, gas tank, 37,000 miles, a beauty. $5595

72 FORD BRONCO 4x4 Warn hubs, 6 cyl., 3-spd., new paint, aux. gas tank. $3795

ALL UNITS SAFETY STICKER GUARANTEED
MAKE US AN OFFER WE CAN'T REFUSE
TRADES ACCEPTED!
D-4250

1975 Honda Civic
$2995
Victoria AUTO BROKERS
1805 Blanshard
386-7707
D-8289

MUSTANG CONVERTIBLE, REbuilt '71-289 hi-po, 3-speed auto, radio, tape deck, shag, white rolled and pleated interior, straight axle, chromies, etc. Offers on $1500. 478-3085.

'68 OLDS 442, POWER STEERing, power brakes, automatic, silver, black roof and interior. Good condition. 1507 Westall. 383-1563.

BODYMAN SPECIAL, 1973 FORD Pinto station wagon, automatic, radio, 9,000 miles, left back rear panel damaged. Asking $1,495. Offers. Call Vic 658-5996.

'70 RANCHERO — UNIQUE AND beautiful. 351 Cleveland. Hurst 4 speed, new rubber, mags and canopy, must be seen, exceptional gas mileage. 382-6837 after 3, $3,200.

1968 PLYMOUTH FURY II, RUNS like a charm, must sell this week. Offers. 384-2301.

'68 VOLKSWAGEN FASTBACK, needs $400 engine work. Asking $775. 652-1921.

'69 MUSTANG GT FASTBACK, 351, automatic, $2,600. Phone 383-2908.

1972 MARINA 4-DOOR AUTOMATic, very low miles, $1,950. 598-1406 evenings.

150 CARS FOR SALE

McCALLUM
DATSUN
VOLVO
McCALLUM
McCallum Motors Ltd.
1101 YATES AT COOK
382-6122

USED VOLVOS
6 late model wagons and sedans to choose from. This is your chance to save.

75 DODGE Coronet Brougham, 2 dr., H.T., V8, auto, steering and brakes. Less than 7000 mi.

74 PINTO Hatchback, auto. Radio.

74 DUSTER, 6 cyl., auto., steering, brakes and radio.

73 TOYOTA Corona Mark II, S.W., 6 cyl. auto., steering, brakes, AM-FM radio like new.

69 CHEVELLE 2-dr., H.T., V8, auto., radio

69 CHEVELLE 2-dr., H.T., V-8 auto., radio

VOLVO SEDANS. Five late models to choose from. This is your chance to save.

COLWOOD LOT
1836 Island Highway
478-1741

69 DATSUN P.U., 4-spd. Westcoast mirrors.

71 DATSUN 1600 S.W., 4 spd.

71 DATSUN 1600 S.W., 4-spd.

67 PLYMOUTH Fury III, 9 passenger S.W., F.E.

67 DODGE DART, 2-dr., H.T., V-8 auto, radio, vinyl roof.

68 DATSUN 510, S.W., auto. Radio

One JIMMY BLAZER, one FORD BRONCO, both 4-wheel drives.

Dealer Lic. D-4849, D-3111

MINI MINI MINI
NEW NEW
Good colour selection and choice of options
From $3360

PLIMLEY
BRITISH CAR CENTRE
1010 Yates 382-9121
VICTORIA, B.C.
Dealer Licence Number D-177

GEM MOTOR SALES LTD
UNDER $1,000

71 DATSUN 1300 2-dr.
69 PONTIAC 4-door
68 PONTIAC 4-dr.
68 NEWPORT 4-dr. H.T.
68 CHEVY II Nova 6 std.
67 LE SABRE 4-dr. H.T.
66 DODGE pickup slant 6
66 BUICK Skylark
66 FORD Galaxie 4-dr.
64 BUICK Wildcat 4-dr.
64 RAMBLER stn. wgn.
60 RANCH wagon

480 Esquimalt Rd.
382-7195
D-2264

EXCELLENT CONDITION
47,000 miles, one owner 1968 Mercury Montego, 4 door automatic, very good body, engine and tire condition, power steering and brakes, radio, $1,750. Call 598-5629 Sunday, after 5 Mondays thru Saturday.

'73 COUGAR XR-7, 351 AUTO, all power options, stereo, 25,000 miles, lady driven since new. $4195
PAINTER MOTORS LTD.
1513 Quadra D-5005
View by appointment only—385-0122

'68 BARRACUDA SS, EXcellent condition, V-8, automatic, 3-speed, tested. Offers. View at 1237 St. David St., Oak Bay, 598-4423.

'67 MUSTANG FASTBACK 390 4 speed, needs paint, first $1,100.
PAINTER MOTORS LTD.
1513 Quadra D-5005
View by appointment only 385-0122

'67 VW WINDOW VAN, FACTORY camperized, radio and gas heater, extractor exhaust, chrome wire wheels. Offer or trade. 383-7244, 3112 Quadra Street.

1969 CHEV STATION WAGON Excellent condition. P.S., P.B., V8 automatic. Open to best offer. Call 386-6481 or evenings 385-7970.

'66 DATSUN STATION WAGON, tow bar, snow tires, radio. Inspected September 60,000 miles. $1,300 or offers. Call 658-5488.

'70 ACADIAN, 4 DOOR, V8 AUTOmatic, power steering, power brakes, looks and runs great. $1950 or offers. Phone after 5 p.m. 479-2046.

64 ACADIAN BEAUMONT CONvertible, V8, power steering, power brakes, new top, interior and paint. $950. 388-6331.

ONE OF A KIND
57 Chev, mint condition, new paint, custom leather, wide tires, mags. First $1600 takes. 478-7044.

'72 COUGAR XR 7 CONVERTIBLE, full power, low mileage, $3,900 or best offer. 388-7661 after 6.

1965 VOLKSWAGEN BEETLE, $750. 478-0859 after 6:30.

150 CARS FOR SALE

DePAPE
Victoria's ONLY INDOOR CAR LOT

75 CHEV VAN
V-8, auto, p.s., p.b.

75 Vega
Auto, radio, radials, hatchback only 5,000 miles, bargain!

75 CADILLAC
Eldorado, air, stereo, cruise, low miles. Absolutely beautiful.

74 GREMLIN 'X'
6, auto, mags. Only 16,000 mi.

74 M.G.B.
Only 16,000 miles, radio, radials

74 PINTO WGN.
Squire, 2300 cc, auto, radials.

74 Vega
Auto, radio, gas miler

73 FIAT 128
Stn. wagon, 13,000 miles.

'72 CUTLASS
2 dr., H.T., V-8 auto., P.S., P.B. Low mileage. Vinyl. Exceptional

71 Hornet
6 cyl., Auto, Tape, New Paint

'70 Buick Wagon
Air, P.W., new radials, rack

70 Cougar Conv.
V-8, AT., P.S., P.B., tape, Exceptional.

70 VOLKS BUS
Partially camperized, new motor. Very clean.

68 VAUXHALL
Viva, auto, low mileage.

68 Triumph TR-250
Radio, tape, wire wheels, surrey top, hard and soft top. ONE OF A KIND! Hurry.

68 Mustang Conv.
289, PS, PB, Auto, Hurry!

MANY MORE TO CHOOSE FROM

$$ WE BUY $$
—CARS
—TRUCKS
—MOTOR HOMES
—MOTORCYCLES
We Trade Down
FAST CASH

DePape Motors Ltd.
760 JOHNSON ST. 384-8035
DLR. D-1792

Brian Holley MOTORS LTD.
FIAT VOLVO

QUALITY USED IMPORTS

75 FIAT 124 Sport Spyder, ivory, radio low miles $5,695

74 VOLVO 145E wagon, auto, air, light yellow, tan interior $6,195

74 FIAT 128 Sport Coupe, immac., harvest gold $3,695

74 FIAT X19 Bertone, French blue, many options $4,795

74 CAPRI V6, 4-spd., deluxe int., very low miles $4,695

73 JAGUAR X16, deep metallic blue, light blue leather, new Michelin radials, a stunning automobile $8,995

73 VOLVO 145 wagon, auto, radio. Arctic white, just completely serviced $5,295

70 VOLVO 164 4-spd., O.D., white with blue leather interior, radio, just completely serviced $3,995

SERVICE - PARTS
8 A.M. - 9:30 P.M.
MON thru' SAT.

Brian Holley
3319 Douglas at Cloverdale
384-1161 Dealer Lic. D-3170

65 RAMBLER EXCELLENT CONdition, needs clutch work. New paint, tires, trans. Good Christmas gift. 642-5339.

'74 TOYOTA COROLLA SR5, RADIAL T-As, mags, stereo, Landau split vinyl roof, offers. Phone Duncan, 382-0756 after 6.

1967 CHEVELLE MAILBU CONvertible, 283 engine, standard, good condition, 420 Atkins 478-6932.

'73 VENTURA, HATCHBACK, low mileage, very good condition, offers. 383-6570.

1964 WHITE CHEV. BISCAYNE wagon. Good condition, low mileage. 478-5944.

'64 MERCURY, GOOD RUNNING order. Offers. Phone 598-6571. 5-7 p.m.

1964 VOLKSWAGEN BEETLE, excellent condition. New motor, $795. 479-7587.

1967 TOYOTA, GOOD CONDITION, $650 or nearest offer. 477-3516 or 656-4400.

1965 VAUXHALL ENVOY, ENgine just completely overhauled, also brakes. Extra tires. 595-5229.

1964 FORD GALAXY 500 XL, mags, 390, custom black diamond tuft interior, vinyl roof. Asking $900. 478-1476.

1970 CADILLAC ELDORADO, ALL options, new radial tires, mileage 44,600. $3995. 112-758-6405.

LEAVING COUNTRY, MUST sell 1975 VW Rabbit, sacrifice. 592-9154.

ONE OWNER, 1952 BUICK, EXcellent condition. No hot-rodders. 477-5582.

1965 AUSTIN 1100, EXCELLENT transportation, $625 or best offer. 479-1834.

'73 VEGA HATCHBACK, RADIO, 8 track stereo, best offer. Call 479-6841.

1966 OLDS DELTA 88, 425 AUTOmatic, bucket seats, console, radio. Excellent condition. 383-9274.

'72 CHEV 4-DOOR, FULLY equipped, radial tires, very reasonable. 592-9289.

'58 SEDAN DELIVERY. OFFERS. 478-3934.

150 CARS FOR SALE

peter pollen ford
FORD

7 DAY MONEY BACK GUARANTEE

74 ASTRE station wagon. Automatic $3395

73 MERCURY Monterey station wagon. Air conditioning $4295

71 MUSTANG Mach I. 4-speed transmission $3095

69 CORTINA Automatic $1295

72 CHRYSLER NEWPORT $3495

73 DODGE MONACO 4-door hardtop. $3395

74 PINTO 3-door, 4-speed, sliding roof, radials $3295

75 DATSUN "610" station wagon $4495

73 FORD LTD station wagon $4495

74 DODGE Coronet custom. 4-door, V-8, automatic. power steering $4195

73 CHEVELLE station wagon $3595

70 MAVERICK 2-door $1895

TRUCKS

73 INTERNATIONAL Scout 4x4 automatic $5295

73 VW 9-passenger bus. Automatic, radio and sun roof. Only 23,000 miles, like new $5295

73 VW camper $5295

75 DODGE "200" Club cab $5595

PETER POLLEN
FORD SALES LTD.
VICTORIA, B.C.
1060 Yates 384-1144
Dealer Licence Number: 3073

THREE POINT MOTORS
Mercedes-Benz
DATSUN

75 HONDA
Bronze Civic with radio tape deck $3,095

75 MG MIDGET
Only 2,500 miles! $3,795

75 BUICK
Yellow Skyhawk with brown interior. Less than 10,000 miles $4,995

74 DATSUN PICKUP
Only 4,200 miles $3,495

74 TOYOTA
Corona Mk II hardtop. Automatic, power steering, AM-FM-radio $3,795

73 TOYOTA
Corona deluxe. Only 16,000 miles $3,395

73 PONTIAC STATION WAGON
Laurentian 9 passenger 350 cu. in. V/8 automatic, power steering, power brakes, trailer-towing package $3,695

72 VOLKSWAGEN SUPER BEETLE $2,495

72 PINTO WAGON
Automatic, radio $2,595

72 TOYOTA
Corona automatic $2,695

72 CHEVROLET
Monte Carlo 2-door hardtop, automatic, power steering, radio $3,495

72 PONTIAC
Catalina 2-door hardtop with vinyl roof, automatic, power steering, power brakes, radio $3,495

71 MAVERICK
Automatic, radio $1,995

71 DATSUN
510 two-door.
Only 25,00 miles. $2,195

69 FALCON
Only 56,000 miles! $1,695

64 DODGE $ 695

60 PONTIAC $ 495

2620 GOVERNMENT at HILLSIDE
385-6737
Dealer's Licence D1925

150 CARS FOR SALE

METRO TOYOTA

CANADA'S LARGEST TOYOTA DEALERSHIP

74 'Vette Conv't.
73 Vega Woody
73 Datsun Wagon
75 Monarch
74 El Camino
58 'Vette Conv't.
73 Mk 11 Wagon
74 Pinto 3-Door
73 Hilux P.U.
72 Econoline
68 Fury 111

METRO Offers You
Cars, reconditioned to the B.C.A.A. specifications. All sheets available for your selection.

73 Challenger
68 Cutlass
69 Mustang
74 Celica LT
72 Grande
72 Datsun P.U.
74 Corona Wagon
73 Celica ST
74 Dodge 100 P.U.
69 Corona
74 MGB
73 GMC Jimmy
65 Olds F85
74 Ford F250
72 Charger 440
74 Datsun P.U.
73 FJ40, 4x4
71 Cortina
73 Westfalia
74 Corolla 1200
73 Scamp 340
73 Ford F100
73 Corolla Wagon

METRO Offers You
Current Gov't inspection, and an optional 100% power train warranty.

73 Camaro
71 Skylark
71 Chevelle
74 GTO
73 Swinger
73 Gran Torino Wgn
73 Catalina
68 Olds 4-door
69 Mustang
72 Cougar XR7
73 Cutlass 'S'
74 Pinto Wagon
69 Malibu

METRO Offers You
100% FINANCING O.A.C.
For Your Buying Convenience

Remember at METRO
All Reasonable Offers Will Be Accepted!
OPEN 9-9
CALL NOW!
386-3516
Metro Toyota Ltd.
625 Finlayson.
Dealer Licence D3676

METRO TOYOTA

150 CARS FOR SALE

AMC
The AMC "GOOD GUYS" have a good selection of fresh Trades!
CHOOSE FROM

68 RAMBLER AMERICAN 440 4 dr.

67 RAMBLER REBEL, 770 4 dr.

71 TOYOTA 1200, 2 dr.

72 CORTINA 4 dr.

72 FIAT stn. wgn.

72 CORTINA stn. wgn.

72 MAZDA pickup with canopy

71 DATSUN 1600 with canopy

For a 'GOOD DEAL' Call a 'GOOD GUY'
Ask one of the GOOD GUYS about the GREAT BUYS on all our new and preowned wagons!

BOB ALLISON
GORD STRONGMAN
JIM BAILEY
BARRY RANKIN
GREG TREVOR
RICHARD BISSETT

REG MIDGLEY MOTORS LTD.
736 Cloverdale
385-8756
Dealer Lic. D3785

B. MADSEN MOTORS LTD.

74 CHEVELLE BelAir 9 pass. S.W. V-8 auto, P.S., P.B., roof rack, ideal large family car.

74 CHEV IMPALA 4 dr. htp., V-8, auto., P.S., P.B., finished in light green metallic with dk green vinyl top, matching interior.

74 GREMLIN X, V8, auto, P.S., P.B., Levi interior. For the performance minded small car buff.

73 ASTRE Woody station wagon. Economical 4 cyl., with 4 spd., trans., a low mileage car in top condition.

73 CHEV MALIBU, 2 dr, V-8 auto, P.S., a well cared for popular gem. A GM intermediate car. Dark metallic blue with white vinyl interior.

75 CHEV NOVA Sedan, 6 cyl. auto., P.S., radio, A GM popular compact finished in light blue with matching blue interior.

OVER 25 CARS AND TRUCKS TO CHOOSE FROM. WE MAY HAVE WHAT YOU WANT.

2691 SOOKE RD. 478-5011
D.L. 1668

BILL CARTER
CARS LTD. D-4701

72 VW 411	$2300
67 VW Station Wagon	$ 975
62 IMPALA, 2-Dr. Ht.	$ 675
67 CHRYSLER 2 Dr.	$ 850
66 VW Beetle, excellent	$ 900
65 RAMBLER 550	$ 425
64 VW Station Wagon	$ 775
62 LANDROVER	$1100
47 BUICK. A classic	$2000

Large Selection of Transportation SPECIALS
2538 Government
385-1716

72 Chevelle STATION WAGON
Equipped with extra seat, automatic transmission, 350 V-8, power steering, power brakes, and chrome Roof Rack. To view call SYD BURGESS at CORNELL-CHEV-OLDS LTD. 3050 Douglas 385-5777 or (Res) 382-7387. D-3162.

EXECUTIVE DRIVEN
1975 Dodge Charger SE 360, V-8. Automatic, power steering, power disc brakes, white vinyl bucket seats, console shift, side opera windows, rear window defogger, half vinyl top, radio, protective side mouldings under 18,000 miles. Absolutely immaculate throughout. Sacrifice. Must sell leaving city. 383-4869.

1972 FIAT 2 DOOR SEDAN, STD. 4 speed, 29,000 miles. Tested Nov. 76. Michelin tires. GT sport stripes. Real Gas saver. Immaculate condition. Asking $2195.00. Ph. 656-4855 after 5:00 p.m.

75 OLDSMOBILE CUTLASS 2 door hard top $4,795, 69 Cougar fully automatic, immaculate condition $2,475. 68 Meteor Convertible $695; 65 Chrysler $595. 385-5860 after hours phone 592-3540. D2273.

1975 GMC "JIMMY" HIGH SIERra, 4x4, 5600 miles, perfect shape. Call Andy or Don 592-2471. Saunders and Hitchman Sales, DL No. 1462.

'74 DODGE CUSTOM MONACO station wagon. Automatic, power steering, brakes, 9 passenger, radio, air, radials, roof rack, mint condition, 32,000 miles. $4,850 firm. 592-6942.

1966 COMET, ECONOMICAL 6 cylinder with standard transmission. Tested, excellent condition, $375. Appointment to see, 477-0510. Sports and Classic Cars, 2822 Bridge. D 1236.

NICEST IN TOWN
Classic '58 Chev. Biscayne de luxe, could be used as a show car. Truly must see to appreciate. No triflers please. Offers to $1,030. 478-7898.

1965 PONTIAC CUSTOM SPORT convertible. Glass rear window, white buckets, console, V8 automatic. Rebuilt motor. Extras, tested. Best reasonable offer. 383-9298, 384-9012.

'69 MUSTANG, PS, PB, NEW wide-oval tires, mags, tape deck. Asking $2,800. Phone 384-2979 weekends and after 5 on weekdays.

'65 PLYMOUTH FURY 4-DOOR sedan, 8, automatic, brand new transmission and tires. Phone days 385-7748, evenings 478-0460. Ask for Rick.

'69 LOTUS EUROPA, FIRST $3,200 takes. TR3 spokes and adapters, $100, overdrive transmission, $200. 382-1393.

1970 VOLKSWAGEN 7-PASSENger bus, good condition, $2,400 for quick sale. 478-9260.

1960 PONTIAC CONVERTIBLE, open to offers. 478-9351.

150 CARS FOR SALE

WE FINANCE ANYONE

NO CO-SIGNERS
Good or Bad Credit

Let us help re-establish your credit. Separated, divorced, married, single, male or female, who cares. Instant delivery; buy and pay at same location. No finance co. or banks involved. We finance.

Instant "NO RED TAPE" Credit
386-8385
For Telephone Approval

70 DODGE, V-8, a.t. $700 down, 15 mo. payment of $60. f.p. $1,600
69 METEOR, V-8, a.t. $600 down, 18 mo. payments of $55. f.p. $1,590
69 MAZDA 1200, $300 down, 13 mo. payments of $50. f.p. $950
69 CORONET, a.t. $300 down, 10 mo. payments of $50. f.p. $800

NO INTEREST

67 METEOR Htop, $450 down, 14 mo. payments of $50. f.p. $1,150
66 COMET 6 cyl. a.t. $300 down, 10 mo. payments of $50. f.p. $800
65 CHEV, a.t. $200 down, 6 mo. payments of $40. f.p. $440
61 FORD, $125 down, 5 mo. payments of $40. f.p. $325

PALM MOTORS LTD.
2936 Douglas
at Burnside
Walk In Drive Out

G.C.M. FALL BUYS

'73 Mustang, 6 cyl., 3 spd. Low mileage. $3495
'73 Chev S.W., V-8, auto., P.S., P.B. Radio. $2795
'72 Valiant 4 dr., auto, 318 V-8, Vinyl roof. $3195
'72 Fiat 2 dr. 128 $1395
'71 Firenza 2 dr. sdn. $1395
'69 Ford XL, V-8, P.S., P.B., console $1895
'69 Plymouth S.W., V-8, auto. $1195
'69 Mercury Comet, 2 dr. H.T., 302 V-8, auto., P.S., P.B. $1895
'69 Corona 4 dr. std. $1195
'68 Falcon 4 dr., 6, auto. $1495
'63 Corvair 4 dr. sdn. auto. $695
'66 Rambler Classic 2 dr., H.T., 6 cyl. $1195
'66 Plymouth 4 dr., V-8, P.S., P.B., Radio, Special $595
'66 Ford Fairlane S.W., 289, V-8, P.S., P.B. $1195

Instant Bank Financing
WE WILL BUY YOUR CAR OR SELL IT ON CONSIGNMTNT
BY THE WESTBROOK PLAZA
780 GOLDSTREAM 478-3242

OPEN 9 A.M. - 6 P.M.
Dealer Licence 1806

G.C.M. MOTORS

J. C. MOTORS

74 COROLLA Wgn. A.T. $3195
74 VEGA automatic $2895
73 MUSTANG V8, auto $3995
73 MAZDA Rotary 4-speed $2395
73 PINTO 4-speed $2295
72 LE MANS Conv't, V-8 At $3695
70 SKYLARK Htp., V-8, A.T. $2295
69 COUGAR Htp. V-8 auto $2795
69 FAIRLANE GT. Auto $1695
68 CHEVELLE Wgn 6 auto. $1695
68 FORD Sedan V-8 auto $1395
68 SATELLITE Wgn., V-8 $1795
68 BUICK Skylark, htp. $1695
67 MUSTANG Fast Back V-8 $2195
66 ACADIAN Sedan 6 $995

J. C. MOTORS Ltd. D-3246
837 YATES ST. 384-0921

MALIBU CLASSIC

1975 4-door sedan finished in dark blue metallic with luxurious medium blue velour interior. 350 V-8 automatic, power steering, power disc brakes, radio, defogger, protective side mouldings and radial tires. The factory list price of a '76 model with the same equipment is $5,867. This car with only 11,700 miles is still under the factory warranty and is exceptional value at $4,695. Please call FRANK DREW at CORNELL-CHEV OLDS LTD., 3050 Douglas 385-5777. D-3162.

TOYOTA AUTOMATIC
'68 Corona 1900, radio. A nice running car. Compare $995.
PAINTER MOTORS LTD.
1513 Quadra D-5005
View by appointment only—385-0122.

1967 CHRYSLER NEWPORT sedan, 383, power steering, power brakes, Michelin radial tires, like new. CB head lights, very good condition. $1500 or best offer. 478-3329 or 478-3229.

MINT '68 SS 396 CHEVELLE, immaculate shape, rebuilt motor, new paint, vinyl roof, must be seen, $2,800 or offers; plus '62 Chev Belair, good shape, $300 or offers. 383-8392.

1968 CAMARO
2 door hardtop, 6 cylinder, very clean and economical. D3294, Capri Motors, 383-2024, 385-3512 after 6 and all day Saturday.

CHEVY NOVA
1963 Chevy II 2 door hardtop, 6 automatic, radio, almost perfect body. Interior good, runs well, $725 or best offer. 383-9496.

51 METEOR CONVERTIBLE
Excellent condition, all stock, running but stored. Spare parts can be included. Not many cars like this around. 595-1206.

1967 CUTLASS STATION WAGON, with air conditioning, mint condition, 63,000 miles, must sell, best offer. 598-7021.

IN NEED OF A FAMILY CAR, 67 Courgar XR7 for sale or trade. 385-5897, 479-5305.

1974 GREMLIN, STANDARD 6 cylinder, 9,500 miles, excellent condition, $3,195. 479-7819 after 4.

47 MERC
302 motor, must sell, best offer. 479-2990.

'69 GRAND PRIX, EXCELLENT condition, mags, power windows, 382-0680.

WELL MAINTAINED, ONE owner, '64 Chev. Belair, 283 engine, $645. 592-6936.

1968 CHEV IMPALA, LOW MILEAGE, 4 door hardtop, PB, PS, $1275 or offers. 479-4009.

1957 DODGE CUSTOM 4-DOOR good condition, tested, $700. 592-0153.

ONE OWNER, '71 RENAULT, 4 door, excellent condition. 479-1581.

'71 DODGE DEMON, ET MAGS, tape, new 3 speed auto. 478-1517.

1960 FORD FALCON, 2-DOOR sedan, $200. Phone 479-1478.

67 JAGUAR XKE 2+2 Excellent condition $5,800. 658-1100.

1962 RENAULT RUNS GOOD, $75. 385-4121 or 477-3860.

1971 DATSUN 1200, $1,800 FIRM. Phone after 6. 598-5336.

1965 PONTIAC CONVERTIBLE, best offer takes. 478-8395.

1959 VW BUG. $250 FIRM. 383-2098

1963 FORD 9 PASSENGER Country Squire, 478-0817.

1966 VOLVO 1225. OFFERS TO $1400. 383-6185.

'69 VW FASTBACK, IN EXcellent shape, $1,700. 595-3556.

1965 AUSTIN HEALEY. OFFERS. 385-3852.

1965 CHEVELLE, 2-DOOR HARDtop, best offer. 656-2166.

'68 COUGAR XR-7, $1,700. OR highest offer. 386-6451.

150 CARS FOR SALE

VICTORIA DODGE CHRYSLER
ON YATES

SPECIAL DISCOUNTS

On These Units To Clear Them Out of Inventory

1975 FORD F100 Pickup, V8, automatic, power steering, and brakes, radio, H.D. rear bumper. 4000 miles. Stock No. 1509A.

$4595

1974 SATELITE 2-Dr. hardtop, V8, automatic, power steering, power brakes, vinyl roof, Mag wheels, radio, 19,500 miles. Stock No. 1503B.

$4395

1969 CHRYSLER Newport 4-Dr. sedan 383, V8, automatic, power steering and brakes, radio. Stock No 5325A.

$1295

1969 FORD Club Wagon-Window Van extra seats, V8, automatic, needs some work. Stock No. 5458A.

$1395

1969 CORTINA Deluxe 2-Dr. Coupe, automatic transmission. Stock No 1500C.

$1295

1968 CHRYSLER Newport 4 Dr. H.T. Factory air conditioning, V8, automatic, power steering and brakes. Stock No 5346A.

$1395

1968 CHEVROLET St. Wagon, V8, automatic. Runs good. Stock No 5465A.

$595

1967 RENAULT 16 4 Dr. sedan. Extremely good running car. Very well looked after. Stock No. 5338B.

$895

1963 FALCON window van 6 cyl. standard. Needs clutch.

$695

HOURS
9-9 Monday-Friday
9-5 Saturdays

VICTORIA DODGE CHRYSLER
819 YATES
384-8174
Dealer Licence No. D-4916

Speedway
VOLKSWAGEN
PORSCHE • AUDI

1975 VW Rabbit
Four-door, custom, sunroof, blue with white interior.

1974 Pinto
Station wagon, automatic, villager package, very clean, white.

1972 MGB
Convertible, white, 4-speed.

1969 Corvair
Monza, two-door, automatic, radio, blue, clean car.

1969 Porsche 912
Four-cylinder, gold, very rare.

1968 Austin
1800, four-door, economy, four-cylinder, white.

1968 Ford
Thunderbird, four-door, blue, loaded, immaculate.

1966 Porsche 911S
Coupe, blue, very rare.

1966 Chevy II
Economy car, three-speed standard, radio, white.

1961 VW
Beatle, weekend special as is.

Speedway

Speedway Motors Ltd.
971 Yates at Vancouver
Dealer Licence No. D-3141
385-2415

COMPARE PRICES
Then look at my 67 Rambler wagon, 6-cylinder, automatic, very dependable car for only $500. 386-3650.

150 CARS FOR SALE

You Can Expect
A Great Deal
From . . .

Cornell
CHEV/OLDS
Cadillac
CHEVROLET TRUCKS
Sales/Service 385-5777

OPEN 'TIL 9 P.M.

ISLAND'S FINEST SELECTION

"Your Reasonable Offer Accepted"

ALL CARS TESTED

75 IMPALA 4-dr. ht., V-8 auto., p.s., p.b., radio $4695
75 CUTLASS 2-dr. V-8 auto., p.s., p.b., radio $4895
74 CHEVELLE 2-dr. V-8 auto., p.s., p.b., radio. $4195
73 ASTRE hatchback, auto. radio $2695
73 MAVERICK 4-dr., 6-auto, p.s. $3495
72 CHEVELLE station wagon, V-8, auto, p.s., p.b., radio $3695
72 TOYOTA MK II 4-dr. 4-speed $2495
70 OLDS 98 2-dr. HT, V-8 auto., p.s., p.b., p.w., power seat, radio, air, immaculate $3895
70 OLDS Cutlass 'S' HT, V-8 auto., p.s., p.b., radio $2895
70 IMPALA 2-dr. HT, V-8, auto., p.s., p.b., radio $2695
69 DODGE Dart 4-dr. V-8, auto., radio $2195

ALL CARS Winterized

CORNELL
CHEV - OLDS LTD.
3050 Douglas—385-5777
Dealer Licence D-3162

SELECT MOTORS

76 LINCOLN TOWN CAR
Brand new. Finished in a gorgeous metallic silver with burgundy, leather interior and sun roof.

74 CADILLAC
Fleetwood Brougham. Absolutely immaculate. Finished in arctic white with blue leather interior and blue vinyl roof. Loaded with options.

74 MERCEDES BENZ
280, 4 door automatic, P.S. P.B., green with natural interior, absolutely immaculate.

69 PORSCHE 911T
Burgundy with black interior, runs and looks like a new car.

69 BUICK GS400
Artic white, 4 speed with power steering and power brakes, a very rare car.

72 NOVA SS350
Panther black with factory rally wheels and 4-speed. Bucket seats. A sharp car.

71 CHEV SQUIRE TYPE WAGON
Excellent condition throughout, a perfect family car.

72 PORSCHE 914
Metallic silver with only 30,000 miles. Like new.

69 MUSTANG CONVERTIBLE
351 auto., P.S. P.B., a nice blue with mag wheels

71 VEGA
car looks and drives like new.

69 SUPER B
383 auto. P.S. P.B., vinyl roof, blue with white bucket seat interior

74 MERCURY BOBCAT VILLAGER
White with gold interior and wood sides, as new.

72 MGB
Excellent running car finished in bone white with blue interior only 30,000 miles.

67 CHRYSLER
Newport custom silver metallic with black vinyl top and full power equipped.

73 MUSTANG COUPE
302 V-8, P.S. P.B., automatic. A terrific sports styled car. Plus 50 additional cars to choose from. Trades welcome.
Financing available
950 YATES
D 1321
384-1322 382-8321

1973 GREMLIN X, 401 CU. IN., headers, cam, Accel equipped, traction bars, Cragars, M-T, tach extras. Best offer. Call Duncan 746-7256.

1972 MAZDA R100, EXCELLENT condition, 4 month motor warranty, radio, new radial winter tires, 39,000 miles, $2,150. Phone Rick at 387-3659 or 384-3125.

1970 FAIRLANE: ONE OWNER, power steering, power brakes, tape deck, recent paint, extra tires, 41,000 miles. Offers. 479-7697.

'66 FORD FAIRLANE, 6-CYLINDER 3-speed auto., 4-door, good condition. Call 598-3612 between 6 and 7 p.m.

RED TOYOTA CORONA STATION wagon, 4 door, automatic, $1295. 478-4465.

'67 MUSTANG FASTBACK, GOOD shape offers. 479-6357.

150 CARS FOR SALE

S&H TOYOTA

VICTORIA'S FIRST Toyota Dealer

72 FARGO 1-ton cattle truck $3695
75 GMC High Sierra 4x4 $7595
75 TOYOTA Corolla S.W. $3895
74 TOYOTA Corolla 2-dr. $2645
73 TOYOTA Mark II 2-dr. H.T., auto. $3995
73 FIAT 128A, 4-dr. $2395
72 MATADOR SST, S.W. $2995
72 CORTINA G.T. $1895
72 DEMON $2895
72 COLT 2-dr. H.T. $1895
71 FORD Galaxie 4-dr. $1895
71 MUSTANG Fastback $3285
71 PINTO $1595
70 MAVERICK 2-dr. $1295
70 WESTPHALIA $3995
68 BEAUMONT 2-dr. H.T. $1795
68 BARRACUDA convert. $2295
68 FIREBIRD $2395
67 METEOR S.W. $1395
67 VOLKSWAGEN S.W. $1295
67 FORD Country Squire S.W. $1695
66 DATSUN S.W. $ 995
SECURITY CAMPER $ 995

Saunders and Hitchman
Sales & Service Ltd.
2040 Cadboro Bay Road
At Fort and Foul Bay
Dealer Lic. D-1460
592-2471

WHOLESALE MUST SELL
1972 Gran Torino, two door hard top, vinyl roof, buckets, console, radio, electric rear defogger, power steering, power brakes, new radial tires, in immaculate condition, absolutely firm on $2,600. 382-5138, 595-2105.

COMPLETELY REDONE, 1958 Pontiac Laurentian, 283 4-barrel, bucket seats and floor shift automatic, black lacquer paint, white and black interior, new brakes chrome wheels, bumper, exhaust, and tune up. $2500, or best offer 595-7790.

Compact Wagon
'68 FALCON 6 cyl. Automatic, 58,000 miles, $1395. Call FRANK DREW at CORNELL-CHEV-OLDS, 3050 Douglas, 385-5777, D-3162.

1973 FIREBIRD, SPORT, AUTOmatic, power steering, power brakes, radio, white. Please call DANNY MacCLINTOCK at 385-2415. Speedway Motors Ltd. 971 Yates at Vancouver, D.L. 3141.

1970 MONTE CARLO, 350 AUTOmatic, power steering, power brakes, air conditioner, vinyl roof, radio. Good condition. $2300. 384-9063.

"THE PRESTIGE BEETLE" 1975 VW "Legrande" sunroof. 7,000 miles. Metal flake blue. Fuel injection, electronic ignition. $3995. 477-4464.

DAD'S CAR 72 TOYOTA 1200 19,500 miles, tape deck, roof racks, winterized, tuned up, $2300. 383-4348.

1972 TOYOTA COROLLA 1600, 4-door. Low mileage, good economy car. Government tested. $2,195. Phone Gord 656-1886.

1972 PLYMOUTH SPORTSUBURban Wagon. All power, stereo. Offers over $3,000. 652-5633 or 477-0245.

1970 DART SWINGER, 340, 4-BARrel, 4 speed, good clutch, near perfect condition, good tires. Offers to $3,000. 384-2197.

67 MUSTANG GT, FASTBACK, 390, vertical 4-speed. Holley 650, double pumper, immaculate throughout. 477-3733.

1972 CORTINA GT; DIAGNOSTIC centre tested, 35,000 miles. Wide oval radials, mags; reclinign buckets; offers. 382-2981 after 5:30 p.m.

1964 TRIUMPH HERALD, very good gas mileage and good running order. Needs some work on rear end. $200 or offers. 656-1339.

72 DATSUN 240Z. BEAUTIFUL condition, new paint job, new Konis, new exhaust, Michelins. Best offer. 592-9651.

LINCOLN CONTINENTAL MARK III, 64,000 miles, new paint, new tires, $4300 or best offer. Phone after 6 p.m. 748-1718.

1966 CHEVELLE MALIBU CONvertible, 1 owner, $1,200 or offers. 3361 Swindell Crescent, off Benhomer in Colwood.

MUST SELL, 1968 CHEV. BISCayne, 307, automatic, radio, good shape. Offers between 6-8. 385-4106.

'69 MACH I, AUTOMATIC, NEW radial tires. A-1 condition. 382-8041 after 6 p.m.

'69 442, CONVERTIBLE, WHITE with black top and stripes, 4 new Cragars and tires. 386-2575 after 5.

'63 CHEV ACADIAN, NEW motor and trans plus brakes. Tape deck and extras. 477-5101 after 5.

1955 CHEVROLET BELAIR, 2-door hardtop, immaculate condition. Serious offers only. 724-1045.

'71 MAZDA, RELIABLE TRANSportation. Tested, clean throughout. $1400. Call after 5. 595-6134.

SACRIFICE $1,300
'72 Firenza SL, low mileage, FM, tape deck, tested. 595-4855.

1968 PLYMOUTH FURY, GOOD condition, $600. 384-2301.

70 CHARGER, 383, 4-SPEED, mags, 391 gears, $2000. 598-5047.

'41 INTERNATIONAL, IN RUNning condition, 388-6719.

1971 TOYOTA COROLLA, Acondition, $2,000. 382-6063.

'69 BUICK WILDCAT, $2,400 OR nearest offer. 382-9577 or 385-1801.

'53 CHEV TRUCK, RUNS. 385-1238.

'71 TOYOTA COROLLA 1200, $1500 or best offer. 478-3388.

'60 CONSUL, RUNNING, $175 OR best offer, 478-6292.

'63 CHEV BEL-AIRE, 283 AUTO., radio, clean. Best offer. 478-3085.

'63 METEOR, RUNS WELL, $400. 382-3367.

71 DATSUN 510, TWO DOOR, 1600, four speed, $1,925. 477-9790.

JAVELIN 1969 SST, 343 ENGINE, 384-9186.

150 CARS FOR SALE

SUBURBAN MOTORS
NORTH
ON DOUGLAS

HOME OF
LINCOLN, MERCURY, MONARCH, METEOR, MONTEGO, COUGAR, COMET, BOBCAT, '76 CAPRI II AND FORD TRUCKS!

SUBURBAN MOTORS!
YOUR WAGON MASTER!

75 BOBCAT Villager, 4 cyl., automatic, radio. Blue $4595
74 MAZDA 808 wgn. 4 cyl., 4 spd., radio. $2895
73 METEOR wagon. V8, automatic, P.S., P.B., radio. $3695
72 HORNET Sport wagon. 6 cyl., automatic, radio. $2695
72 PINTO SQUIRE wagon. 4 cyl., 4 spd., radio. $2695
71 VEGA wg. 4 cyl., 4 spd., TAPE DECK $1795
69 DATSUN wgn. 4 cyl., 4 spd. $1395
69 PONTIAC wgn. V8, automatic, P.S., P.B., radio. (40,000 miles) $2495

TRUCKS

74 ECONOLINE parcel van. 6, automatic, P.S., P.B., radio. $5295
74 COURIER and canopy. 4 spd. $2995
73 FORD F250. V8, 4 spd., P.S., P.B., radio $3995

—SPECIAL—
70 FORD F250, V8, automatic
$1995

ON THE SPOT APPRAISAL AND FINANCING!

WIDE OPEN UNTIL 9 P.M.
MON. THRU FRI.
6 P.M. SATURDAYS

THE CAT'S WHERE IT'S AT!

SPECIAL NOTICE!
Our PARTS DEPARTMENT will be CLOSED FOR INVENTORY
Fri. night, NOV. 28 at 5 p.m. and all day SAT., NOV. 29

EXPERT PAINT AND COLLISION REPAIRS!!

SERVICE DEPT. FALL TUNE-UP
Replace plugs and points (non-resister)
—Replace condenser
—Inspect Dist. cap and rotor.
—Inspect ignition wiring.
—Adjust timing.
—Inspect emission system.
—Adjust carb.
—Pressure test cooling system.
—Test battery
—Test coolant.

4-Cyl. $34
6-Cyl. $40
V-6 $49
V-8 $44
Ford Products Only

3377 Douglas St. 386-6131
Dealer Lic. D. 2298

150 CARS FOR SALE

DOUGLAS VOLKSWAGEN
PORSCHE
AUDI

SAVE HUNDREDS!
on
Used '75 and '74 VW Beetles, La Grande, Super, and Custom
$2595 to $3895

SELECT PREMIUM USED

76 COUGAR XR7. Loaded, and only 1,400 miles $6495
75 TOYOTA COROLLA station wagon. 4-speed, radio and only 6,000 miles! $3995
74 MAVERICK 4-door sedan. Automatic, radio, power steering and only 3,000 miles! $4195
73 PLYMOUTH SATELLITE Sports wagon. Full power, radio. 22,000 miles $4495
73 DODGE TRADESMAN 200 van. V-8, automatic, power steering, power brakes, radio. $4295
72 MAZDA 616 2-door hardtop. 4-speed, radio $2095
71 PINTO. 4-speed, radio, mag wheels. $1595
71 DATSUN '510, 4-speed, radio. One owner! $2195
71 DODGE COLT, automatic. Low mileage $2095
70 MONTEGO MX, 2-door hardtop, full power, bucket seats. 32,000 miles. $2895
67 PONTIAC station wagon. Full power, radio, very clean! $1595

SAVE HUNDREDS!

On New '75s, and on Used VW Campers, Buses and Vans!

LARGEST SELECTION on VANCOUVER ISL.

Douglas Volkswagen Ltd.
Porsche - Audi
3329 Douglas Street
388-5466
Dealer Licence Number 3715

LUXURY

1970 OLDS 98 2-Dr. Hardtop. This is a locally owned executive car with only 45,000 miles, the condition is truly immacuaite, and deluxe equipment includes power windows, power seat, electric trunk release, automatic air conditioning, tilt-telescope steering wheel, and near new Michelin radial tires. Extraordinary value at $3895 which will stand comparision with any other car in this price range. For further information or a test drive please call FRANK DREW at CORNELL-CHEV-OLDS LTD., 3080 Douglas St. 385-5777. DL-3162.

Strait

69 CHRYSLER, recent test, excellent condition throughout. $1795. STRAIT MOTORS LTD. 1513 Quadra at Pandora. 384-8191. D-3417.

IMMACULATE 1975 CORDOVA, very low mileage, air, tape, leather seats, etc. As new. Phone Alan Catt at Cornell 385-5777. D1 3162.

1964 GALAXIE HARDTOP, REbuilt 390, 4-barrel, 3-speed auto, with shift kit and valve body, all power, tilt steering wheel, chromies, etc. Offers on $450. 478-3085.

'74 OLDSMOBILE CUTLASS SUpreme. As new condition throughout, $3,975. Appointment to see, 477-0510, Sports and Classic Cars, 2825 Bridge, D-1236.

'74 PINTO RUNABOUT, LOW mileage, sun roof, radials, vinyl top, deluxe trim etc. Like new, very smart, 592-1631 or view 2494 Central Ave. Leave message.

'65 ENVOY EPIC BODY AND INterior good, new clutch and wiring. Offers. Call between 5 and 7. 385-5679.

'73 SCAMP, AUTOMATIC, power steering, power brakes. Cragars, and chromies. Trailer hitch. Offers. 592-9880.

71 MACH 1, 351 CLEVELAND, 4-speed, headers, needs some body work. $2,250. 386-2575 after 5.

$1,295 '67 CHEV. CAPRICE, 2 door hardtop, excellent condition, 479-3849.

1973 DATSUN 610, EXCELLENT condition. $3,000 or best offer. 478-2962, after 5.

75 SCIROCCO, SUNFLOWER yellow, 13,000 miles, radial tires, radio, $5,000. 595-5639.

150 CARS FOR SALE

ENSIGN CHRYSLER PLYMOUTH

ENSIGN'S GIANT EX LEASE SALE ON NOW!

Low mileage units with balance of factory warranty.

1975 VALIANTS
DUSTERS
SCAMPS
GRAN FURYS

USED CARS
75 Gran Fury S.W.
75 Fury Custom
75 Dodge Charger SE
'75 Valiant
'75 Chrysler Cordoba
'75 Ford LTD
'75 Valiant Scamp
'75 Valiant Duster
'74 Mercury Bobcat
'74 Plymouth Sub. S.W.
'74 Fury III
'74 Ford Pinto
'74 Plymouth Cricket
'74 Super Beetle
'74 Toyota Mark II
'74 Valiant Duster
'74 Olds Omega
'74 Chrysler Newport
'73 Pinto S.W.
'73 Chrysler Newport C'tom
'73 Roadrunner
'73 Satelite Sebring
'73 Gran Torino Sport
'73 Duster 340, 4 spd.
73 Chevelle Malibu
'73 Buick Century Regal
'73 Mercury Montego S.W.
'73 Dodge Polara
'72 Dart
'72 Mercury Cougar XR-7
'72 Toyota Corona
'71 Valiant
'71 Plymouth Fury
'71 Ford LTD
'71 Chev Kingswood S.W.
'70 Chevrolet Biscayne
'70 Mercury Cyclone GT
'70 Chrysler Newport custom
'69 Satellite
'68 Mercury Montego
'68 Chev Caprice S.W.
'66 Valiant Signet

PLUS
MANY MANY MORE

All units checked by car clinics diagnostic centre and government inspected.
2 year written warranty
100 Per Cent financing OAC

ENSIGN
Chrysler-Plymouth Ltd.
DOWNTOWN
YATES AT COOK
Dealer licence number D-3660
386-2411
Open Weekdays
Till 9:00

1970 Z28 RS
L1-1, Crane heads, Torker, 750 Holley, HEI ignition, M-22, headers, 4:10 posi, mags, immaculate. 385-3089

'73 VEGA, AUTOMATIC, RADIO, 19,000 miles, immaculate, $2,150. Appointment to see, 477-0510, Sports and Classic Cars, 2825 Bridge, D-1236.

IMMACULATE, 1972 MACH 1, 351 V8, automatic transmission, power steering, power brakes, power windows, air-conditioning, tach, mags, radio, custom tape deck. $4,195. 478-0106.

1964 PONTIAC CUSTOM SPORT 2 door hardtop. 327 4-barrel, duals, console automatic, power steering, power brakes, radio, black with red interior. 477-8324.

1975 COUGAR XR-7. GOLD, EXcellent condition, power steering, power brakes, automatic, leather interior, AM-FM, 8-track stereo system. 384-4934.

'71 FASTBACK, AUTOMATIC, type III VW, good condition, blue with black interior, disc brakes, rear window defrost. Phone 382-5235 after 5.

1968 MUSTANG V8, AUTOMATIC, power steering, power brakes, radio, snow tires, 66,000 miles. Tested. $2195 or best offer. 479-8426.

1970 TOYOTA SPRINTER, RADIO, auto trans, new paint, good condition, $1,050. 748-1352 Duncan after 6 p.m.

1965 GREEN JEEP WAGONEER, 4 door, power brakes, sound. $895. 478-4465.

150 CARS FOR SALE

HORWOOD MAZDA

ALL CARS PRICED

75 VEGA Hatchback, auto.
75 CHEV Blazer 4x4
74 PINTO Runabout, auto.
74 EL CAMINO classic
74 VEGA S.W., auto
74 CHEV ¾-ton V8, PS, AT;
74 COURIER, P.U., 2300 Mi.
73 TRIUMPH SPITFIRE
73 BUICK Century H.T.
72 PINTO RUNABOUT
72 CORTINA GT
71 DODGE Charger
71 VOLKSWAGEN BEETLE
70 PLYMOUTH DUSTER
70 FORD Ranchero
70 MAZDA 1800 Auto.
69 CHEV Pickup
68 DATSUN station wagon
67 CORTINA
67 FORD H.T.
66 VALIANT Auto.

HUNTERS' SPECIAL
69 JEEP SW., V8, 4 W.D. $1695

BANK OF B.C. FINANCE

HORWOOD MAZDA
385-1451
810 Johnson at Blanshard
Dealer Licence D-3273

1969 FIREBIRD CONVERTIBLE, V-8, automatic, power steering, power brakes, radio. Excellent condition, new test slicker, $1,950 or best offer. 477-3860.

1963 PONTIAC PARISIENNE 2 door hardtop, V-8 automatic, p.s. p.b., radio, good condition requires slight body work. $325 or best offer. 479-1834.

1970 MUSTANG, FULLY EQUIPped including stereo and air conditioning, will take trade, call 384-6915 between 9-5, ask for David.

FOR SALE: '69 PONTIAC Laurentian, $1,695 or best offer, has purchased van, $500 in engine work recently done, 386-0380.

1971 GALAXIE 500 2-DOOR HARDtop, V-8, automatic, power steering, power brakes, radio, radial tires. $2150. 479-1249.

1967 PLYMOUTH FURY SEDAN, 318 V8 automatic, power steering, power brakes, radio. clean. 477-8324.

1972 VW 411 4-DOOR SEDAN, 4-speed, radio, 33,000 miles. Excellent condition. $2750 or offers. 478-4861.

1971 CORTINA, AUTOMATIC, good condition. With snow tires. $1500 or best offer. 477-2624.

1963 FORD 2-DOOR HARDTOP, spare motor and trans., bucket seats, $400. 385-4962.

1975 CAMARO, 5400 MILES, 350-4V, automatic, radials, silver and black interior. 385-1579.

1968 VAUXHALL, MECHANIC'S special, not running. Cheap for cash. 478-9706.

1973 AUDI, 100 LS, AUTOMATIC transmission, sun-roof and other extras. 598-4385.

'74 VW BEETLE, WIFE'S CAR, 7,500 miles, excellent condition. Offers. 748-3969.

62 SIMCA, TESTED UNTIL OCT. '76. $195.00. Phone 478-3241 after 4:30.

EXCELLENT — '67 TOYOTA DEluxe, 4 cylinder, 4 speed, $875. 382-7897.

SPORTY '62 TEMPEST CONvertible, 4 cylinder, automatic, $385. 382-7897.

1969 AUSTIN AMERICA, AUtomatic, excellent condition, 25,000 miles, offers. 477-9781.

1972 DATSUN STATION WAGON, 4-speed, fair shape, bargain price. 42,000 miles. 382-7580.

1964 VOLKSWAGON 1500. GAS heater, snow tires, good shape, best offer. 598-2245.

1968 V.W., EXCEPTIONALLY good condition. Taking offers on $1,500.00. Will take trade. 656-3593.

1963 VW WAGON, 4 SPEED, good condition. Asking $450. 383-9249.

MUST SELL '68 CAMARO. EXcellent condition. Call 477-6488.

1961 PLYMOUTH, EXCELLENT motor. $225.00. 382-3288.

72 TOYOTA COROLLA, 1600, 658-5879.

64 VOLVO. GOOD CONDITION. Must sell, moving. 658-8565.

'957 MORRIS MINOR, RUNS, not tested. $100.00. 478-8460.

'65 VALIANT, 2 DOOR SEDAN, tested. $350 or offer. 479-5488.

'68 MGB GT EXCELLENT CONdition 382-9181; after 5, 477-6314.

'54 MORRIS MINOR, GOOD RUNning condition. Phone 642-5700.

1973 DATSUN 510, 4 DOOR AUTOmatic. 385-2750, 382-7619.

VOLKSWAGEN BUSH BUGGY. Phone 478-1185.

1971 MAZDA R100, RADIAL tires, $1800. Phone 598-4065.

1970 CHEV IMPALA 2-DOOR, $800. 652-1581 ask for George.

'71 ACADIAN, EXCELLENT CONdition. 137 Ladysmith.

VOLVO 1425, IMMACULATE serious inquiries only. 477-3132.

1975 JEEP CJ-5, 6,000 MILES tape deck included. 477-4758.

FOR SALE, 1969 VW STATIONwagon. $300 or best offer. 743-5990.

'55 PREFECT, $150. TESTED 'TIL August '76. 383-1815.

'69 BARRACUDA CONVERTIBLE, $1,000. Apt. 7—1242 Fort St.

64 OLDS CUTLASS, EXCELLENT condition, no rust. Phone 246-4083.

151 SPORT, IMPORT CARS

68 AVANTI II
One of the rarest automobiles in British Columbia. Must be seen. Reduced to sell.
SELECT MOTORS
950 Yates D1321
384-1322 382-8321

1968 ALFA ROMEO GUILA super, 4-door, 5-speed, good condition. Best reasonable offer, 479-9176.

1971 MGB ONE OWNER 37,000 miles. Radials, plus 2 studded radials. Over drive and radio. 478-3674.

LAST CHANCE! SPORTY, orange, '72 Open GT, 30,000 miles, excellent condition, new steel-belted radials, $3200. 384-5050.

CUSTOMIZED '52 CHEV P.U. spoke wheels, side pipes, custom paint, pin stripping, immaculate condition. 384-1179 or 383-8874.

'72 TR6 20,000 MILES, TOTALLY immaculate, $3,750. Appointment to see, 477-0510 Sports and Classic Cars, 2825 Bridge D 1236.

TR6 1971, 45,000 MILES, GOOD shape, emergency sale, no reasonable offer refused. Small trade accepted. 382-7580.

1969 JAGUAR XKE, COUPE. EXcellent condition. $6,200 or best offer. 385-9274

1974 MINI, 24,000 MILES, WINterized, new tuneup, tires, must sell. 382-4967.

WANTED 63-67 CORVETTE coupe, any shape. 478-3684.

74 MG MIDGET, A-1
478-3578

'73 DATSUN 2407, 10,000 MILES. $4,950. 382-6302 before 6 p.m.

1967 MGB, GT, $1,500 OR offers, good condition. 656-6378.

'69 KARMANN GHIA
388-4139

1970 TR6, $2200 FIRM.
592-1890.

'74 FIAT X 1-9, 16,000 MILES. $4,400, 385-1777.

151 SPORT, IMPORT CARS

67 MGB GT
British racing green with wire wheels. A super driving car.
SELECT MOTORS
950 Yates D1321
384-1322 382-8321

PORSCHE 911S
A very rare automobile runs and drives like new.
SELECT MOTORS
950 Yates D1321
384-1322 382-8321

SILVER OPEL GT; 1971, BLACK interior, sway and torsion bars. Pirelli tires. Optional stereo, average 32 mpg. Good condition. Best offer. Over $2,650. 477-2407.

HUNTER'S SPECIAL
Dune Buggy Myers Manx, 40 h.p., fully syncro-transmission, extractor exhaust, fat tires, trade or offers, 383-7244, 3112 Quadra.

1966 PEUGEOT 404, 4-DOOR SEdan, Michelin tires, radio, sunroof. Well maintained (bills). Excellent running order. $825. 592-1431 for appointment.

1965 CORVETTE ROADSTER 'N show-room condition, this local car has to be sold by Dec. 1st. Call 384-6915 between 9-5, ask for David.

DATSUN 240Z, ONE OWNER, new silver blue paint, Michelin tires, mags, $4,200. Call 387-3649 9-5 Monday-Friday, ask for Keith Taylor.

'73 JAGUAR XJ 6, FULL POWER equipment, as new condition, $9,800. Appointment and to see, 477-0510 Sports and Classic Cars, 2825 Bridge, D 1236.

OK KORRALL CAR SALES
Used Sports Cars wanted. Any condition. 10-6. 382-9101.

1959 MERCEDES 220 AUTOMATIC, new paint, radiats, motor. $3,495. 652-3555.

69 DATSUN, 1400 SPORTS, NEW top, new clutch. 383-2797.

1961 CORVETTE STINGRAY. Bus. 385-3431. Call Jim.

151 TRUCKS and BUSES

JEEP CITY
VICTORIA'S NEW 4 WHEEL DRIVE CENTRE

HERE NOW! NEW '76 JEEPS

TRUCKS GALORE!
75 CHEV. ¾ TON (NEW)
74 FORD ½ TON
74 DATSUN PICKUP AND CANOPY
71 DATSUN PICKUP AND CANOPY
72 MAZDA PICKUP AND CANOPY
70 INTERNATIONAL ½ TON

SPECIAL
74 FORD ¾ TON AND NEW 10½' OLYMPIC CAMPER

Reg Midgley's
JEEP CITY
3342 OAK ST.
Near Town and Country Shopping Centre
386-7571 Dlr. Lic. D4539

Used Trucks
69 FARGO pickup V-318, A.T., canopy $1995
69 IH PANEL V-304, A.T. $1895
69 TRAVELALL V-304, 4-spd. radio $2095
70 PONTIAC LeMans 2-dr. H.T. 350 V-8, A.T., P.S., P.B., radio $1995
72 SCOUT 4x4, V-345, A.T., P.S. T.B., bucket seats, winch $4295
72 (2) FARGO ¾-ton pickups V-360 A.T., P.S., P.B. Each $3295
70 (2) FARGO pickups, V-318, A.T., Each $2195

LEN BARKLEY INTERNATIONAL LTD.
New and Used Trucks
517 Herald St. D-317
388-5508

WORTH SEEING
Good used trucks — 1972 Datsun, only 12,000 miles. Sharp 1972 Mazda; 1971 Fargo 1 ton; 1969 Econoline ¾ ton van, one owner. 1969 Ford ½ ton, 6 cylinder, low mileage; 1968 Ford one ton. All trucks safety inspected. D3294, Capri Motors, 383-2024, 385-3512 after 6 and all day Saturday.

SUPER VAN
72 FORD 302 V-8 Automatic, partially camperized, radio. GEM MOTOR SALES LTD. 480 Esquimalt Rd. 382-7195, D-2264.

'72 VW CAMPER, PROFESsionally camperized, immaculate condition, gas heater, stove, fridge. Leaving for Europe, must sell. Asking $4,350. 383-3146, after 5.

1974 DATSUN SPORTS TRUCK, complete with new 36" Unicorn canopy, G60 Dunlop on Appliance mags, chrome tie down rails and more. 478-9817.

HEAVY DU

154 TRUCKS and BUSES

ENSIGN
Dodge TRUCKS
AND
RECREATION VEHICLE CENTRE

QUADRA AT CALEDONIA

1976 DODGE TRUCKS NOW ON DISPLAY

- Pick-Ups
- Club Cabs
- Cab-Chassis
- Tradesman Vans
- Maxi-Vans
- Sportsman
- Wagons

Your choice of Engines, Transmissions, Color and other Factory Options. For IMMEDIATE DELIVERY

CLEARANCE PRICES ON ALL 1975 MODELS

QUALITY USED TRUCKS

74 DODGE
Tradesman Vans, slant 6, auto., power steering.

74 DODGE
¾ Ton Pick-up, V-8, 4 speed, power steering, power brakes.

74 DODGE
¾ ton club cab. V-8, power steering and brakes, automatic, radio, canopy.

73 GMC
Suburban, V-8, power steering and brakes, radio.

72 JEEP
Wagoneer, 4-wheel drive, V-8, automatic, power steering and brakes, radio.

72 MAZDA
Pickup. 4 cylinder, 4-speed.

72 DATSUN
Pick up. 4 cylinder, 4-speed.

71 CHEV
½ ton pick up. 6 cylinder, standard.

SEE THE TRUCK SPECIALISTS AT

ENSIGN
DODGE TRUCK CENTRE
QUADRA at CALEDONIA
386-2411
Ask for Truck Sales
Dealer Licence Number D-3672

73 3-TON FORD V8, 5-SPEED, 16 flat deck D-3935, 748-8760, Munro Motors, Duncan.

'63 FORD ECONOLINE VAN, engine good shape, semi-camperized, asking $1100. 477-4432, daytime.

1953 CHEV CUSTOM CAB, GOOD shape, 1953 GMC, good shape. 383-2363.

1956 METEOR ½-TON, 8' BOX, $1400. Phone 598-8201.

'67 MERC. ¾ TON, $1,400. AFTER 5. 385-0194.

'75 DODGE CLUB CAB
Like new. Offers. 384-2439, after 6.

1951 WILLYS JEEP TRUCK, 4-wheel drive. Phone 478-1185.

'72 FARGO ¾TON, AUTOMATIC, P.B., radio, $2,500, as is. 383-6686.

'69 FORD 4X4, OFFERS UP TO $2,500. Phone 479-9052.

154 TRUCKS and BUSES

GARDEN CITY AUTO SALES

WE REALLY Come Through for **YOU!**

TRUCKS

75 CHEV. ¾ Ton, Camper Special
75 FORD F-100 6 cyl., full power
74 CHEV. ¾-ton full power
74 CHEV. Cheyenne ¾ ton. Full Power
74 DODGE Club cab, full power
74 SPRINT 4-spd.
74 FORD F-100 4x4
73 GMC ¾ ton Camper Special
73 IHC ½ ton 4-speed.
72 MAZDA Pickup. Fancy
72 VW Window Van. Economical
66 FORD F-100
65 IHC ½ ton
59 CHEV. 1-ton 6 cyl. 4 spd.

No Reasonable Offer Refused

TRADE
Up or Down

HAVE THE TRUCKS CHECKED BY OUR SERVICE DEPT.
While You Watch at Our Expense

GARDEN CITY
Sale-Service Ltd.
2978 Douglas
382-9111
DLD 3790

AUCTION

Don't forget to attend the major Ritchie Brothers Auction, to be held Dec. 3, 1975, 10:00 a.m. at 724 Sarcee St., East Kamloops, B.C.
LATE MODEL EQUIPMENT INCLUDED
11—Crawler tractors — Cats D8's D7F's, D6C's and Komatsu's to 1972. 7 Loaders — Crawler and wheel including Cat 955L, 955K, 980's and 966C's to 1973. 10—Skidders — Cat 518, Timberjack 404's and Clark 666's. 3 Harvesters, 1972 Mack tractor trucks, 1974 Dodge 800 mixer truck, 22 — 1974 and 1975, Pickups, Crew Cabs, 4x4's and flat decks including Dodges, Fords, and Chevs. Large selection of shop tools and equipment. Phone sales site, (604) 374-3525. Head office, (604) 273-7564.

ARTS' CAR SALES
310 Bay St. 383-8302
71 Fargo 1/2t-on, V-8 auto. $2695.
70 Econoline super van, V-8, 3 spd. $2495.
67 Fargo ½-ton, 6 cyl., 4 spd. $995
66 Econoline L.W.B., 6 cyl., 3 spd. $995
56 International 2 ton with shack. $995.
DL 3416

MUST SACRIFICE
Leaving town no reasonable offer refused. 1975 Ford XLT Ranger, half-ton F100, 390 motor, power steering and brakes, automatic, dual fuel tanks, rear step bumper, sliding rear window, radial tires, cassette tape and radio. 479-2554 between 6-8 p.m.

BRAND NEW! SAVE $1,000
75 GMC ¾-ton SUBURBAN. Power equipped, many extras. For personal service, phone CHARLIE PETERSON at EMPRESS PONTIAC BUICK LTD., 382-7121, or res., 592-0458. Dealer Lic. D 3182.

VAN '75 CHEVY, 6 STANDARD, 3,500 miles, power steering, radio, high back seats, chrome bumper, grill, mirror, gauges. Sharp looking unit, inside near completion. Economical to run. $5450 or offer. Phone after 5 p.m. 479-2046.

1975 MACK DUMP R-700 325 MAXIDYNE 12-speed trans. Good rubber. 14 yd. Reliance Box. $41,000 or serious offer. Phone 724-2501 after 6.

1973 Chev. 4-wheel drive pickup, V-8, 4 speed. $4295.
VICTORIA 4-WHEEL DRIVE
597 Hillside at Rock Bay D-2295

1962 VOLKSWAGEN CREW CAB, very good condition. Reconditioned motor 2000 miles. Good tires. $775. 658-5831.

SACRIFICE
1973 GMC ¾-ton, 4x4, excellent body and mechanical shape. $4500 or best offer. 382 3444.

'74 MAZDA PICK-UP
16,000 miles, radio, West Coast mirrors, fibre mold canopy, very good condition. 479-4697. Frank.

1971 ECONOLINE ¾ TON, 302 V8, new rebuilt auto trans, new candy red paint, excellent shape, $2,700, or offers. 385-6188.

1967 CHEV PICKUP, CLOSED IN construction box, very good condition, 6 cyl., 4 speed, $1500. 748-2539, Cowichan Bay.

1974 TOYOTA LAND CRUISER, 4 speed, 12,500 miles, 2 tops. $5200 or best offer. 477-0675.

1969 DODGE ¾ TON, POWER steering, power brakes, 49,000 miles, asking $2000. 656-3203.

1966 TRAVELALL, V8 AUTOMATIC, low miles, best offer or trade. 595-8530.

VANS, CUSTOMIZED INTERIORS, 74 Dodge, 72 Ford, reasonable. Call 384-3775, 5-8 p.m.

1970 FORD EXPLORER, ¾ TON, only 42,000 miles. $2100. 477-9884, 478-2624.

'64 FORD ECONOLINE WINDOW van, as is. Offers. 737 Laurentian Place.

1964 LANDROVER, 4 WHEEL drive, all extras, excellent condition, $1,250 or best offer. 477-3860.

72 DUAL CARB VOLKSWAGEN van, partially camperized, $3500. 383-8107.

158 TIRES

15" AMERICAN MAGS, 13" WIDE Pro-track boots. Wheels are immaculate and boots have lots of tread, 2 for $200. 598-7223.

695X14 UNIROYAL SNOW TIRES with studs, used one season, $35. 479-4916.

FOUR 13" DUNLOP MAGS WITH new 60 series tires. $275 or best offer. 385-0279.

SET OF 4 — 18570 13" DUNLOP radial tires, new, unused. $175. 386-0179.

PAIR C78X14 GOODYEAR SNOW tires. Nearly new. $40. 112-743-5754.

158 TIRES

SNOW TIRES
We have all Sizes in 4 ply, Belted, and Radials in STOCK NOW!!
at
D & D TIRE
1620 Blanshard
382-7283

TWO GOODYEAR F78-14 W-W steel studded snow tires like new $40.00. 598-4764.

10X15 BLAZER TIRES $70.00 EACH, or $250 for all 4. Victoria 4-Wheel Drive 597 Hillside at Rock Bay D-2295.

TWO GENERAL G SNOW TIRES, B78-13, 4-ply with rims. $45. 385-0325.

3—750X16 HIGHWAY TIRES 479-7746

2 NICKEL STEEL, 14X6 CHEV rims. 2 GR70-14 radials. 386-9079.

SNOW TIRES ON FORD RIMS, 800x16½, near new. 383-6803.

4 U.S. MAGS, 14X7, TWO CANADIAN mags, 14x7. 656-2166.

TWO G78X15 TIRES, ALMOST new $25, 658-8080.

160 PARTS, ACCESSORIES

CASSETTE
Car stereo with AM-FM radi from $149.95. Expert installation. B.C. SOUND & RADIO SERVICE 931 FORT 383-4731

OPEN NOW
Come and see Victoria's largest stock of Hi-performance auto accessories and parts.
Mon.-Fri. 9-9, Sat. til 5
D. G. AUTO
3244 Douglas 382-4012

VW ENGINES
NEW AND USED
VW PARTS
NORTHWEST GERMAN AUTO LTD.
383-4021

PARKDALE MOTORS
FIAT Parts — Accessories and Service
386-2277
FIAT — SAAB

350 PWNDO AUTO. TRANSMission, 4-speed, M22 Muncie; 202 heads; Holley 780; 283 B out. 292.5 Hort Block 350 2 bold main, short block. Call 656-4580 between 9 and 6 p.m.

RADIATOR REPAIRS, FAST TOP quality repairs at Maurice's Auto Body, 427 Bets St., phone 386-3381. Located behind the Burnside Pay and Save Gas Station.

WRECKED, BUT REPAIRABLE, 68 10' Soamper truck camper, stove, fridge, furnace, toilet, etc. $700 whole or parts. 478-4248 after 6 p.m.

VOLKSWAGEN
Motor-Clutch-Brakes
New-Used-Rebuilt
BEETLE AUTO PARTS
507 Gillce St 386-9119

TUNE YOUR OWN ENGINE with a 5" scoped ignition analyser. Use on standard, transistorized C.D. or magneto ignition systems. 386-9079.

4 ET MAG WHEELS AND TIRES. Mags 8"x15", rims 6.70x15". Bolt pattern—5-bolt 5½", fits Ford trucks and vans. 384-4722.

430 FORD MOTOR — AUTO trans. 383 Ford motor-auto trans, 1500 VW with trans, must sell, open to offers, 385-6216.

65 DODGE POLARA 880 318 CU. in., low mileage, inspected to Nov. 76, power steering and brakes, radio, four door, $550. 383-8197.

99 CLAIMER
With or without engine, can be run super stock, or hobby stock in the '76 season. 388-5971 or 386-1620.

DUNCAN AUTO SALVAGE
Everything in auto parts, old and new, scrap cars hauled from anywhere. 748-3932.

COMPLETELY REBUILT, Chevy 235 engine. 6 months guarantee, $375 plus exchange. 383-2734 or 383-1905.

WRECKING 1970 MAVERICK, 6 cylinder, 3 speed automatic. 4 ER 70x14 radials, 2-14" snow tires, has radio. 479-4661.

'66 VOLKSWAGEN STATION wagon, 1500cc motor with twin carbs, new snow tires, new battery. $300 or offer. 384-4806.

CHAIN HOIST SPUR GEAR. 1967 Camaro 12 volt less motor and transmission. GM 1 ton rear end. 479-8947.

8,000 LB. WARN WINCHES, including cable controls. $425 each. Victoria 4-Wheel Drive. 386-6511, 597 Hillside at Rock Bay. D-2295.

NEW 4-BARREL CARBURETOR and manifold for a small block Chev. 384-4637.

VEGA ENGINE. 3-SPEED transmission. Offers. Phone after 6. 385-2347.

WANTED: TRIUMPH GT 6 transmission in reasonable condition, ask for Rick 382-2365.

'70 1300 DATSUN PICK UP trans, rear end and rad. 1962 Buick Special body parts. 478-4861.

'29 MODEL A FRAME, GOOD condition. Phone after 6 p.m. 386-5761.

WANTED — RIGHT FRONT FENder and bumper 1961 Valiant V-200. 656-5581.

'65 COMET CALIENTE, NO motor, parts are whole. $200. 385-8367, 382-9101.

RARE 4 AMERICAN SLOT CHROMIES, fit 5 stud VW, cost $260 new, asking $185. 477-6306.

8 FT. GALAXIE CANOPY, DEluxe model. 479-7425.

1956 A-50 AUSTIN CAMBRIDGE, parts. 383-7015.

JEEP PARTS, V-6 MOTORS, transmissions. 477-1784.

MOBILE TELEPHONE, ONE year old. Call George. 652-1581.

'64 VOLKSWAGEN, 2 ENGINES, not running, best offer. 642-5345.

'61 OLDS 2-DOOR HARDTOP, whole or parts. 479-3217.

COMPLETE 350 ENGINE, 2-BOLT Main. 592-9009 between 5-7 p.m.

AUSTIN MINI PARTS, RIMS, Seats, and other items. 382-0640.

COMPLETE 1972 318 AUTO. trans., 25,000 miles, 384-8470.

272-292 FORD ENGINE PARTS. 479-7746

162 AUTO REPAIRS, SERVICE and TOWING

OUR SPECIALTY
FOREIGN CAR REPAIRS
All makes including Renault, Citreon, Peugeot, all sports and performance cars. For a free estimate phone
PIERRE PERRERA
(formerly European Car Centre)
at HONDA CAR CENTRE
909 Yates St. Phone 386-6707

METRIC SHOP
European car repairs specializing B.M.W., Mercedes, V.W. Call Peter 384-8094.

SCRAP CARS HAULED. 478-9571.

164 AUTO BODY WORK AND PAINTING

WE CAN PAINT YOUR CAR $89.95
385-6433 Evenings 479-9217
Miracle Auto Painting

EUROPEAN QUALITY AT REASONABLE RATES, free estimates. A.P 477-0567.

BODY WORK, QUALITY REpairs for $12 per hour. Free estimates. 592-9289.

166 CARS and TRUCKS WANTED

CASH FOR 1968-'71 CAR. Prefer Mercury, Marquis, Ford LTD. Must be good condition and low mileage. Phone 652-3328.

CASH
We will buy your car for cash. G.C.M. Motors Ltd., 780 Goldstream Ave., 478-3242. D-7197.

WANTED: OLDER CHEVY II; Acadian, Valiant, or smaller car. Reasonable 383-9298, 384-9012.

166 CARS and TRUCKS WANTED

$$WE BUY$$
—CARS
—TRUCKS
—MOTOR HOMES
—MOTORCYCLES
We Trade Down
FAST CASH
DePape Motors Ltd.
760 Johnson 384-8035

TOP DOLLAR
For your car or truck.
PETER POLLEN FORD SALES LTD.
384-1144
1060 Yates Street

WANTED: OLDER INTERNAtional travelall, V8 automatic, power steering, power brakes or '58-'59 Chev half-ton, short box, V8 automatic. 656-4296.

OK KORRALL CAR SALES
Used Sports Cars wanted. Any condition. 10-6, 382-9101.

PLIMLEY
1010 Yates Street 382-9121
Good used cars wanted for cash.

CASH FOR YOUR OLD VOLKSwagen, running or not. 658-5501.

168 CAMPERS, TRAILERS and MOTOR HOMES

Coastlines
DECEMBER
No Trade "SPECIALS"

'PROWLERS'

	SAVE
1-1975 20 ft. with all goodies	$441.00
1-1975 20 ft. super unit	$500.00
1-1976 23 ft. sleeps 8	$511.00
ONE OF A KIND	$650.62
1-1976 17 ft. Self Contained	$505.00
1-1975 24 ft. INTRUDER	

Similar Savings On All Other
-KUSTOM KOACHS
-TRAVELAIRES
-RUSTLERS
-TRILLIUMS
and
JAMBOREE
Mini-Motor Homes
AT
COASTLINE TRAILER CENTRE
1621 Island Hwy. 478-0933
(Just Past 6 Mile House)
OPEN Mon. to Sat.
10 a.m. to 5 p.m.
Dealer Lic No. D-7405

DOMINION MOTORS

1975 - 11 FT. WEEKENDER
Toilet, shower, furnace, large fridge, double sinks, blower fan 60" top bed.
WAS $4,995 Now $4,595

Several Other New '75 Campers In Stock at REDUCED PRICES

Galaxie Canopies
For DOMESTIC and IMPORT TRUCKS
From $365 and up

PARTS, ACCESSORIES! REPAIRS
HOURS OPEN:
MON. to SAT. 8 A.M. to 5 P.M.
We specialize in I.C.B.C. Autoplan Campers and Trailers
1703 BLANSHARD ST.
(across from Hudson's Bay parking Lot) Victoria, B.C. 385-5012
Dealer Licence Number D-5536

DOGWOOD TRAILER SALES
PARTS—PROPANE
RENTALS
RANDELL TRAILERS AND CAMPERS 478-6841
2630 Deville Road
Dealer Licence D-1789
Highway 1 at Millstream Rd.

MUST SELL
1970 Shasta 16 ft. Travel trailer. Sleeps 6. Double sink, 2-way fridge, water pressure system, hot water tank, toilet, shower, 3-burner stove with oven. Offers to $3800 384-9015.

1970 FORD ECONOLINE, Camper Van. Full length raised fiberglass top, 12 volt lights, 110 volt, propane, ice box, chemical toilet, stereo, low miles. Excellent condition, $3395. Phone 385-8485. Bob or Betty.

18' 1967 PATHFINDER TRAILER, sleeps 6, propane heater, stove with oven, and fridge. Large attachable cabana with fibreglass floor. All in excellent condition. $2800. 477-9147.

10½' CAMPER, TWO YEARS old. Has furnace, stove, ice box, sink and water tanks, including two shock absorbers for the front of the camper. Good value at $2100. 478-0886.

4 MO. OLD, 35' FURNISHED KIT Companion travel trailer. Tip-out in living room for added shag carpet, electric fridge, ideal for couple, can be seen space 56, 3430 Semore St. after 6 p.m.

'72 VW CAMPER, PROFESsional camperized, immaculate condition, gas heater, stove, fridge. Leaving for Europe, must sell. Asking $4,350. 383-3146, after 5.

1975 VANGARD CAMPER MODEL P80, 8 ft. only used 4 days. 3-way fridge, furnace and jacks. New price $3,000. Asking price $2,700. 746-4080.

71 VW WESTPALIA CAMPER van, 6000 miles on rebuilt motor, very good condition. $4200. 658-8657.

BOAT LOADERS FOR CAMPERS, mini homes and trailers installed. 478-3796.

8' CUSTOM CAB-OVER WITH jacks, good condition. 386-9703.

WANTED: CAMPER JACKS, reasonable. 382-6341.

CAMPER FOR SALE, 8'. PHONE after 5. 478-1679.

168 CAMPERS, TRAILERS and MOTOR HOMES

VICTORIA R.V. CENTRE
1080 GOLDSTREAM
478-8377
Up-Island Customers
Call Zenith 2438
DL 26205

END-YEAR CLEARANCE
on all '75 models in stock
BE THE FIRST TO
BEAT INFLATION
Winterize your units at $39.95 including Anti Freeze.

See Our Big Selection Of Good Used
MOTOR HOMES
TRAILERS
CAMPERS — TENT TRAILERS

VICTORIA R.V. CENTRE
OPEN 7 DAYS A WEEK
We Service What We Sell

S. J. PEDEN
LTD.
VANGUARD
SUPER SAVERS

'76 VANGUARD 8' Camper. This lightweight unit is selling at the '75 PRICE of $2085. YOU SAVE $180.

'76 VANGUARD 8'9" Camper. This roomy camper is selling at the '75 PRICE of $2415. YOU SAVE $320.

'76 VANGUARD 21', 5th wheel trailer. This luxurious trailer is selling at the '75 PRICE of $7795. YOU SAVE $955.

PARTS AND ACCESSORIES
If you're building a camper, trailer, or boat, or converting a van or just modifying what you have, be sure to see our large assortment of SINKS, FRIDGES, ICE BOXES, ROOF VENTS, WINDOWS, SPRUCE FRAMING, PANELLING, TOILETS, LIGHT FIXTURES, HEATERS, WATER TANKS, TABLE LEGS, and man more other useful items.

RENTALS—VAN TOPS
PARTS AND ACCESSORIES

S. J. PEDEN
LTD.
2855 Quesnel St.
386-3464
DLR. D-1040

FENNELL'S
Parts—Propane—Repairs
10 colours of Profiled Aluminum SPORTSMAN and THUNDERBIRD CANOPIES
Mini Motor Home For Rent
TRAILER SUPPLIES
6459 Pat Bay Hwy. 652-2511
OPEN 7 DAYS A WEEK

RENT
A Motor Home
Book now for your holiday from "Comfort Motor Holiday" phone 477-0752 or 658-8746.

RENT
22 FT. MINI-MOTORHOME
Fully self-contained including air conditioning. $200 per week plus 5c a mile. For further information call BILL CARIER CARS and Rentals 385-1716.

OKANAGAN
Campers — Trailers — Canopies
REPAIRS
Parts — Van Accessories
Storage — Consignment Sales
Phone 384-0213 Anytime
LOGAN's RV SERVICE CENTRE
650 Burnside Rd. E. near Douglas

RENT MOTORHOME
$100 per week + 10c mi
BOOK NOW
S. J. PEDEN 386-3464

40' SELF-CONTAINED 1974 5TH wheel trailer, 2 bedrooms and tip-out living room, A-1 condition. Many extras. $18,000. 112-853-7296 after 6.

CLASS A MOTOR HOME SPEcials. 19' Fleury, steel frame, solid insulation, $14,950; 25' Itasca, $20,500. Jackson's 974 Goldstream. D-1014.

WRECKED, BUT REPAIRABLE, 68 10' Scamper truck camper, stove, fridge, furnace, toilet, etc. $700 whole or parts. 478-4248 after 6 p.m.

1973 23' SELF-CONTAINED TRAVel trailer. 12 volt-110 lighting, tub and shower, 110 and butane fridge, sleeps 7, extra clean, $5,295 or offers. 656-6006.

MUST SELL
Volks. van, excellent condition, fully camperized, reasonable offers. 384-5118 after 5 p.m.

71 DELUXE 24½ KUSTOM Koach, sleeps 5, fully equipped, complete with 8 track, TV plus accessories. $5500 firm. 478-9741.

8½ FT. 75 OLYMPIC CAMPER three-way fridge, propone heater and stove, offers welcome. 384-9097.

'73 CAMPER FOR SALE. EXcellent condition, refrigerator, stove, furnace, port-a-pottie, $2100 or best offer. Phone 656-6217.

'62 COMMER CAMPERWAGON, fully camperized. Pop-up top. Good condition. Offers. 384-8866 after 6 p.m.

'74 GMC ¾, 75 8'6" SECURITY camper both fully equipped. Must be seen. 595-8679.

FIBREGLASS HITCHHIKER CAR camper. May be seen at 2517 Graham, 385-6006.

WE WANT A KIT KAMPER. Phone 642-3527 or 642-3923.

168 CAMPERS, TRAILERS and MOTOR HOMES

IMPALA CAMPING WORLD
Think Spring '76
With 1975
CLEARANCE PRICES Now!
Propane—Accessories—Service
OPEN 6 DAYS A WEEK
CLOSED MONDAYS
10077 Galaran Rd
on Pat Bay Hwy. Sidney
D.L. 3918
656-5504

JEEP CITY
Exclusive BENDIX Motorhome Dealer.
3342 Oak St. 386-7571
Dealer Lic. D-4530

WINNEBAGO CAPS
From ONLY $369
CORNEL CHEV. OLDS LTD.
3050 Douglas 385-5777
D-3162

1961 VW CAMPER, RAISED roof, new paint, just tested, A-1 Good buy at $1250. 477-8300. No calls Sunday.

1974 CAMPERIZED VAN, ¾ TON, V-8 automatic, sleeps four. 598-4912.

CAMPERIZED
64 VW van, great shape, must sell, $1450, offers. 595-1206.

1975 8' DE LUXE CAMPERETTE, propane fridge, stove, sink, etc. $1000 or best offer. 382-3444.

169 MOBILE HOMES AND PARKS

Happy Valley HOMES LTD.
D.L. 26010

FAMILY AND ADULT SPACES AVAILABLE FOR ALL PURCHASES IN NEW PARK

LUXURY HOME — 1440 Sq. ft. — spacious family room with patio door and fireplace — tastefully decorated in Pecan Colonial furniture, W-W carpet in living room, dining room, family room, hall and master bedroom — deluxe electric range, frost free fridge, built-in dishwasher — custom house style exterior siding with duroid shingle roof. F.P. $36,900.00

1152 sq. ft. 3 bedrooms, double wide, oak cabinet doors, frost-free fridge, elec. range, double insulated floors, 3 patio doors, custom house-style exterior, duroid roof, situated in adult section of new deluxe park with a panoramic ocean view. Unfurnished. F.P. $25,600.

864 sq. ft. — 3-bedroom double wide — custom house style exterior siding, duroid shingle roof, electric range, frost free fridge, patio door off kitchen — UNFURNISHED. F.P. $19,900.00.

"Select your interior decor to suit your own taste"

NEW AND USED HOMES READY FOR IMMEDIATE OCCUPANCY

74 NEONEX 12x60 2-bedroom, for those newly retired folk with a desire for the easy life. Real luxury at $14,900.

74 MODULINE 12x68 3-bedroom. Large 8x24 addition. Beautiful location, for the young family. $16,900.

74 MODULINE 24x40 3-bedroom. Rare find indeed! On cul de sac in Victoria's newest and most modern park. Lots of room for your garden. $21,900.

75 MODULINE 12x60 2-bedroom. Must sell now! Ideal starter for those who want to kick the rent habit. Move in today for $16,900.

75 NEONEX 12x64 3-bedroom luxury at its best. Fully furnished and located in park on beach front. Must be seen. $21,500.

2681 SOOKE RD.
478-8303
MEMBER
WESTERN MOBILE HOME DEALERS' ASSOCIATION
DL 26010

TRIANGLE HOMES LTD.
Bendix Home Systems Ltd.
Pyramid
Manco Home Systems Ltd.
2435 Trans. Can. Hwy.
478-1774 D.L. 25171
Mon. - Fri. 9 - 6 p.m.
Evenings by appointment
Sat. 9 - 5. Closed Sundays

BOB'S
MOBILE HOMES LTD.
25 Crease 386-3623
DL 1911
MOBILE HOMES — TRAVEL TRAILERS
MOTOR HOMES — CAMPERS
PARTS

20x60 DOUBLE WIDE plus many extras — Lovely location $29,500

SET UP IN CHOICE LOCATION
12x68 2 bedroom $21,500

1350 sq. ft. of lovely double home. Set up in choice location $28,500

ROOF SEAL HEAT TAPE
386-3623 382-5647

OPEN HOUSE
12 HOMES on Display
HIDDEN VALLEY PARK
Some Available For IMMEDIATE OCCUPANCY!
All Landscaped and Skirted
2500 Florence Lake Rd.
(Trans Canada Hwy and Brock Ave.)
PHONE 478-6434
Sat. and Sun. 1:00-4:30

GOLDSTREAM MOBILE HOMES LTD.
PARAMOUNT PREMIER
MONARCH AND PARKWOOD
Modern park space available with all purchases
2994 Jacklin
478-1751 478-8391
Dealer Licence No. MCD 26091
OPEN TO 5:30

68' 1973 EMBASSY, 3-BEDROOM, with utility room, carpeted throughout, Westinghouse appliances, drapes included, sliding glass doors to large 12x32' patio, utility shed included. Located on large park lot with double parking. $17,900.00. 478-6022.

1975 MOBILE HOME 12X64. 3 bedrooms, furnished, washer and dryer. Set up in a Nanaimo Park. Asking $13,500. 753-5153.

12X56 DUCHESS TWO-BEDROOM, unfurnished, offers welcome. Phone 384-9097.

169 MOBILE HOMES AND PARKS

Robinhood
SALES AND SERVICE

IF YOUR RENT HAS INCREASED, CONSIDER THIS—

A PURCHASE PLAN THAT COULD BE LESS PER MONTH THAN YOUR PRESENT RENT.

THE Following Exclusive listings are all set up ready to move into, within 25 miles D.T. Victoria.

Must be seen to really appreciate this value. 24x40 near new deluxe 1974 Chancellor 2-Br. mobile home. Carpets, appliances and drapes. To be moved to your site or we will find one suitable, make your offer. L-3004.

12 x 56 Duchess 2-Br., clean, furnished, can be seen at our lot. Reduced to $12,500. Location to suit. L-2132.

10x45 2 BR. Scotia, Pedder Bay area. Must be seen. For only $7900. L 3006.

12x60 2-Br. Fleetwood, new carpet and furniture throughout. This deluxe unit, with raised LR floor, $16,900, in family park. L-3005.

60' 2-Br. Safeway with tip out, a beautiful home with many extras. Deluxe furniture and a view of the water. $19,900. L-2135.

10' wide 2-Br. mobile home on bus service, in Langford area. Only $9500.

12 x 56 2-Br. furnished, fireplace, dryer, all for only $10,500. 30 minutes from Victoria. L-2204.

1973 12 x 56 Cambridge, 2 2-Br. furnished. Washer, dryer. Located at Spectacle Lake. A good bargain $15,500. L-2159.

ALL financing arranged with your down payment as low as $100 on approved credit.

SPACES AVAILABLE FOR NEW HOMES PURCHASED

FRANCHISE DEALER FOR BRITANNY—HOMCO—MANCO

2714 SOOKE RD.
Call Today
478-9912
478-9517, 478-9518
D.L. 3091

1973--12'x 68'
CHANCELLOR HOME WITH ALL APPLIANCES
$15,000
PLEASE PHONE 748-1788 DUNCAN, BETWEEN 7 and 9 P.M.

1-BEDROOM GENERAL "PARKwood" mobile home, completely set up, skirted, including elec. fridge and stove, and new furnishings. Situated in Allenby Road Mobile Home Park in Duncan. 5 min. drive to new Doman saw mill at Cowichan Bay. Phone park owner, 246-4067, or park manager, 748-3534.

12x48 two-bedroom semi-furnished mobile home set up in attractive family park. Call
598-5166 or 592-3904

BEFORE YOU BUY, TRY OUR prices. Wagon Train Homes. 2524 Douglas 386-3291, 974 Goldstream Ave. 478-7333.

BRENTWOOD 12X68, 2 BEDroom set up in waterfront adult park. South of Duncan, Cherry Point Rd area. $17,000. 652-3753.

12X60 PARAMOUNT MOBILE home, 2 br., in quiet adult park near bus, stores etc. Jackson's, 97 Goldstream, D-1014.

28' MOBILE HOME WITH 16' added living room located on quiet private lot. $4,000 or offers. Evenings 478-7431 or 478-2288.

12X56 DIPLOMAT 2 BEDROOM, wall to wall, storage shed, fenced yard, privacy. 478-7489.

1962 8'X48' TRAILER, GOOD CONdition. $4,000. 479-2065 after 4.

MOBILE HOME REPAIRS, FREE estimates. 382-2615.

175 HOTELS

SPECIAL WINTER RATES weekly and monthly. The Domin ion Hotel. 384-4136.

185 CONVALESCENT AND REST HOMES

CHARMING ACCOMMODATION, ladies, no stairs, nutritious meals, kindly attention. 384-0693.

185 CONVALESCENT AND REST HOMES

LOVELY PRIVATE FRONT room on the first floor, for elderly lady, needing attention. Tray service in room. Laundry, hair set, good food. Reasonable price. 384-1730.

190 ROOM AND BOARD

LADY PENSIONER OFFERED comfortable home with board to another lady pensioner. Non-smoker, $60 per month. Preferably someone who likes animals. 384-7370.

OAK BAY GUEST HOUSE
1052 Newport Ave. Located amid beautiful garden, near bus stop golf course, marina and post of fice. Single room with private bath. 598-4330, 10 a.m.-6 p.m.

POSH ADDRESS, EXCELLENT food, for active retired, intellectual, professional, 658-5871.

ROOM AND BOARD FOR STUdent, $130. 477-3747.

191 ROOM AND BOARD WANTED

YOUNG MAN REQUIRES ROOM and board in Burnside area. 746-5476.

193 ROOMS TO RENT

HALF BLOCK FROM MAYFAIR Shopping Centre, comfortable bachelor and double suites to rent. Cablevision, TV and furnished. Sleepers from $5.25 a day. Kitchenette from $6.35 up. Minimum of 30 days. Doric Motel. 386-2481.

2 UNFURNISHED SLEEPING rooms to rent in large 4-bedroom house in the Sidney area, ocean view, share kitchen etc. with 2 others. $115 each: 595-6673.

LARGE FAMILY HOME 1½-block Jubilee. Suitable accommodation for several nurses. $85-$125 monthly. 383-7820.

2 BEDROOMS AVAILABLE IN 4-bedroom house on Langford Lake. $125 each. Call between 12 and 5. 382-0194.

WORKING MOTHER AND 6 year old son, wihs to share their house with same, available January 1st. Call evenings 385-7403.

LARGE UNFURNISHED BEDroom and breakfast. Non smoker, girl or lady preferred. $125 per month. 592-0005.

$125 SINGLE ROOM, TABLE, chairs, bed, hot plate, utilities included. Vic West area. Phone 384-5605.

BASEMENT BEDSITTING ROOM, for young girl, no cooking, $50 month. 382-7020.

THIRD PERSON WANTED TO share 3-bedroom house. 598-1366. Between 5-7.

THREE ROOMS TO RENT IN residential area. Females only. 383-4334.

ROOM IN CO-OP HOUSE FOR vegetarian, non-smoker, Dec. 15, $74 per month. 595-3762.

YOUNG COUPLE WILL SHARE house, Colwood area. 478-8284 after 6 p.m.

CLEAN FURNISHED ROOM, kitchen facilities, working men, Jubilee area. 592-6615.

LARGE FURNISHED ROOM, kitchen facilities, men only. $30 week. 478-6293.

SINGLE OR COUPLES. 1 CHILD okay to share large house 479-4805.

FURNISHED, COOKING FACILIties, $85. 479-8898.

ONE ROOM, MONTH OF DEcember only, $100. 479-7633.

197 HOUSEKEEPING TO RENT

BRIGHT CLEAN, W-W CARPETed. For young woman. Fernwood area. Shared kitchen and bath. 592-2159.

SECOND FLOOR ROOM. GAS range and fridge. Suit elderly lady, close to town. $85 per month. 385-8413.

SIDNEY, WARM, COMFORTable, immediate occupancy. $120.00 single includes extras. 652-3589.

$75.00. OWN BEDROOM, TV cable, private home with owner only. 478-3423.

CLEAN ROOM FOR MEN. CLOSE to city centre. $85. NON-DRINKERS. 383-2498.

HOUSEKEEPING ROOM CLOSE to town. Available Dec. 1, '75 — $98. Phone 384-5830.
david burr ltd.

SHELBOURNE-MCKENZIE. Bright room, share house. Suit one or two girls. 477-1654.

LUXURY HOUSEKEEPING room $33 and $36 a week. Fairfield area. Phone after 5 p.m. 384-4877.

LIGHT HOUSEKEEPING ROOM for quiet man. $130. 598-7694.

199 HOUSEKEEPING ROOMS WANTED

WIDOW, 50S, WISHES HOUSEkeeping room in home, with adult in exchange for light work. Victoria Press Box 14.

200 APARTMENTS TO RENT UNFURNISHED

DELIGHTFUL
2 bedroom, 1½ bathroom comfortable apt with wall-to-wall carpets. Near sea. Lease available.
david burr ltd.
655 Fort St. 384-9335

200 APARTMENTS TO RENT UNFURNISHED

MAKING A MOVE? YOU MUST SEE THE BEVERLY ARMS DELUXE UNITS.
Located near downtown Duncan, B.C., close to shopping and schools, free parking, children's play area. 1 bedroom and 2 bedrooms. A DEPOSIT WILL HOLD YOUR SUITE UNTIL DEC. 1ST., 1975. Lease 6 months and the 4th and 6th month is FREE, or a coloured TV. Offer good only to Dec. 1st, 1975. Apply 2562 Beverly St., Apt. 101, 748-0141.

Harbour Towers
AVAILABLE IMMEDIATELY
LUXURY PENTHOUSE
Corner suite
1300 sq. ft.
2 Bedrooms
Available Nov. 1st
1400 sq. ft.
2 Bedrooms from $500
Available Jan. 1
640 sq. ft.
1 Bedroom from $250
Phone HARBOUR TOWERS
385-2405

CHATEAU VICTORIA
Victoria's DOWNTOWN HOTEL and APARTMENT complex. 1-bedroom apartments from $216 per month. Adult oriented building. 1 yr. Lease required. No pets, please. PLEASE PHONE 382-4221, 740 Burdett Ave.

DOWLER MANOR
2549 Dowler Place. Available Dec. 1-15, two bedrooms only, 976 sq. ft., from $275 to $290, not including heat or cable TV. New building with elevator, large balconies, very central to transportation shopping and city centre, controlled rent for five years. 382-1542 or 479-8812 weekdays. Weekends open for viewing 12-2:30 p.m. or phone 383-3351.

ADMIRALS AND ESQUIMALT BRAND NEW
Two bedroom suites now renting November 1st occupancy, close to transportation. Sorry no pets. 385-7147.

SUITES AVAILABLE FOR DECEMBER 1st, 1975
$166.40—Hollyview Arms, 1180 View Street: 1 BR
$155.50—London Flats, 1321 Broad Street: 1 BR
$179.67—Rosebank Manor, 3954 Cedar Hill Road: 1 BR
Call BROWN BROS. on BLANSHARD 385-8771 (anytime)

AVAILABLE JAN. 1, NEW 1 BEDroom, private entrance downstairs. Self contained suite, wall to wall carpet, fridge, stove, vanity, full bath, fireplace, heat, light included. Walking distance to Brentwood Bay Shopping Centre. Prefer working couple, no children or pets, $200 monthly. 652-5589 after 6 p.m.

LUXURY 2-BEDROOM SUITE, wall to wall throughout, drapes, appliances included. Located close to town centre. Now vacant. Adults only. No pets. Monthly

200 APARTMENTS TO RENT UNFURNISHED

OPEN TO VIEW SAT. & SUN. 12-4
1987 KALTASIN ROAD
SOOKE
2-BEDROOM APARTMENTS WITH FIREPLACES
RENTS FROM $265
Very comfortable waterfront apartments with appliances, w/w carpet, balconies or patios, electric heat, cablevision, separate recreation building and over 2 acres of professionally landscaped property for 28 units. Adult tennants only. Must have references. Limit, one child, and damage deposits will be taken. Phone 642-5572 between 12-4, SAT. AND SUN.

VACANCIES
$145—Bach. ste. Working girl.
$155—1 BR cple. or older sgle.
$190—1 BR, sauna, mature cple.
$120—1 BR, Mill Bay.
$150—1 BR, child O.K. Esq.
$185—1 BR. Sgle. or cple.
$270—2 Br,Dplx. Child O.K.
$230—2 BR, central. Mature cple.
$275— 2 BR, dplx. Child O.K.
FEE
These are a few of our many vacancies
HOMEHUNTERS
OPEN 7 DAYS A WEEK
9 A.M. to 9 P.M.
1394 Hillside Avenue, 598-5101

2 BEDROOM CONDOMINIUM, close to town, wall-to-wall carpeting, fireplace, fridge, stove, washer and dryer. Swirl pool, sauna, rec. room and work shop. Available immediately. References required, sorry no children or pets, $500 per month. Call 388-5471.

LOVELY 2-BEDROOM SUITE Brand Spanking New, with wall to wall throughout, Walk-in B.R. Closet with en-suite plumbing. Top floor corner suite with delightful view. Close to centre of town. Underground parking. Adults only, no pets. Monthly rental $400. 477-6176.

2 BEDROOM NEW CONDOMINIUM, Top Floor University Park Terrace, corner McKenzie and Gordon Head Rd. Rent $350 per month. (including all appliances). Phone 477-0787 or 477-9675 after 5 p.m.

2-BEDROOM SUITE WITH large front room, dining room, kitchen, bathroom and basement. On lower Fort St. Please phone J. Robertson at 592-6665. Rent $301 per month. No pets but children welcome.

BEACON HILL — NEAR WATERFRONT, bachelor suite in quiet house, share bathroom. Suitable professional woman. References. Available Dec. 1, 598-4971 evenings.

3 BEDROOM TOWNHOUSE apartment, 2 baths, fridge, stove, washer, dryer, wall to wall, children OK. $387. 840 Craigflower. 383-4568.

BASEMENT SUITE, NEW HOUSE bed-sitting room, kitchen, bathroom, fridge, stove, separate entrance, no pets, working girl, only $140. 383-5665, 515 Ker Ave.

ONE BEDROOM, INCLUDES drapes, shag carpet, stove, fridge, cablevision and heat, controlled entrance. $194.66. 595-7018 or 479-8632.

AVAILABLE DEC. 1ST. ONE bedroom, downtown, reasonable. No children, no pets. Prefer mature person. 382-2012, 9-4:30 p.m. Monday-Friday.

2-BEDROOM SUITE, WASHER dryer, wall - to - wall carpeting, storage, ensuite. Underground parking. Available Dec. 1. Children welcome. 383-0437. Esquimalt area.

ATTRACTIVE 2 BEDROOMS, SIDNEY, partial seaview, covered parking, about $295 monthly. Available December 1st. Option to purchase possible. 656-5758.

AVAILABLE DEC. 1ST, 1-BEDROOM apartment, pool, sauna, games room. Close to bus, university and shops. $235 per month. Phone 385-6326.

BRAND NEW 5-BEDROOM, 3 bathrooms, large sitting room, large kitchen, large rumpus room, 2 fireplaces, 2400 sq. ft. living area, $550 per mo. 384-5473.

AVAILABLE DEC. 1, 3-BEDROOM, $305. Includes heat and cable. 835 Dunsmuir St. For further information call Mr. Glynick, 386-9826, no children or pets.

BRIGHT, 1-BEDROOM SUITE, wall to wall, all utilities included except hydro. $170.00. No children or pets, older tenants. 386-6993.

MODERN ONE-BEDROOM suite. Available Dec. 1. $175. Sauna, billard room. 1350 Stanley Ave. Phone 595-1570 or 595-4128.

ELDON PLACE
Available 1 Dec. 2 bedroom, $253, older adults only, no pets or children, all facilities, 386-0614.

OFFICE WITH KITCHEN bathroom, living accommodation town center suit business person, $175. 598-4060 evenings.

PERSON NEEDED TO SHARE 3-bedroom deluxe, near University. Preferably female. Phone 477-0596, 8 'til 12 p.m.

WANTED: GIRL TO SHARE house and expenses with same in Brentwood Bay area. 382-2105, after 5, 382-6314, ask for Marie.

AVAILABLE DECEMBER 1. 1 bedroom, wall to wall carpet. Elevator, cablevision. Bay-Fernwood area. $200 monthly. 383-5629.

LARGE, QUIET, 2 BEDROOM, living room, dining room, hot water heating, cablevision, city centre. Prefer semi or retired. 479-5100.

DELUXE TWO-BEDROOM SUITE available Dec. 1. Mature adults with references. Sorry no children or pets. Phone 386-0124.

WORKING GIRL 34 REQUIRES same to share apartment. 592-6409 between 6-8 p.m.

1-BEDROOM BASEMENT SUITE, $175. Mature couple only. 383-1840, after 5 p.m.

2-BEDROOM SUITE $230 PER month — available Dec. 1st. Mature adults. 384-0970.

3 BEDROOM APARTMENT FOR rent, preferably semi or retired couple. 385-0215.

BACEHLOR SUITE TO RENT: $131. Quiet person. 479-5205.

201 APARTMENTS TO RENT FURNISHED

LARGE DELUXE APARTMENT like one bedroom and bachelor suites attractively furnished. Colored TV, telephone, dishwasher laundromat, sauna and swirl pool maid service, no pets. Penthouse Manor, 2930 Washington, 388-7818.

ONE-BEDROOM SELF-CONTAINED unit in 6 mile motel, $200 per month, including everything. 1-bedroom self-contained cabin, $150 per month. December 1st occupancy. Call unit 3, 497 Island Highway, 10 till 5, only.

SCOTSMAN MOTEL, 490 GORGE RD. E.
Deluxe accommodation, off-season rates, fully-furnished suites, kitchens, colour TV, free telephone service, linen and maid service weekly. 388-7358.

LOVELY 2 BEDROOM SUITE, nicely furnished in quiet modern block close in Rockland, near shopping, transportation, suit quiet mature adults. No children or pets. $290, Dec. 1. 592-1551, 385-6984.

BRENTWOOD BAY'S
Newest motel, winter rates: kitchen units as low as $240 for 30 days, $70 weekly. Units as low as $180 for 30 days, $60 weekly. Phone 652-1551.

FURNISHED BACHELOR SUITE, bathroom, kitchenette, opposite Beacon Hill Park, 600 Douglas, weekly or monthly rate. Phone 384-0632.

MALE, 37, WANTS FEMALE 20-30 to share apartment $130 per month. Own bedroom, swimming pool, whirlpool, sauna bath. 477-6672.

DE LUXE ONE-BEDROOM SUITE Delightfully furnished, immediate occupancy. The Royal Scot, 385-3543.

MODERN NICELY FURNISHED 1 bedroom suite, $195.00. Central location. 477-2101.

1-BEDROOM SUITE, MATURE working adults, no children or pets please. 3-1180 Colville.

201 APARTMENTS TO RENT FURNISHED

CRAIGFLOWER MOTEL
BEAUTIFUL GORGE WATERWAYS
Winter rates as low as $200 for bachelor units for 30 days. Includes cooking facilities, weekl maid service, colored TV, easy parking, telephone service, (n charge), heat, light. Linen and towels supplied weekly. Laundromat on premises. Call 388-7861 the Family Motel with all the comforts of home.

MAPLE LEAF INN
120 GORGE RD. E.
PHONE 388-9901
1 Bedroom and kitchenette, stove, fridge, dishes, etc. Combination tub and shower, direct dial telephone, color cablevision, laundromat, sauna, parking. Utilities included, maid service weekly, clean towels every second day. Telephone message service, cigarette, pop and ice. Rent by the month for $ 235 or $70 per week.

DAILY
WEEKLY
MONTHLY
Adjacent to parliament buildings and inner harbor. Fully furnished one-bedroom suites, color TV, linens, dishes, all utilities. Use of saunas, pools, and coin laundry.
ROYAL SCOT INN
425 QUEBEC ST. 385-3543

DE LUXE ACCOMMODATION. Furnished bachelor, 1 and 2 bedroom suites available from Sept. 15. Maid service, answering service, indoor heated pool, saunas, coffee shop, dining-room, laundry, colored cable TV. "No pets". Coachman Inn, 229 Gorge Rd. E. Phone 388 6611.

$325. SPACIOUS 1-BEDROOM, balcony, spectacular, 16th floor view of Inner harbour, 1 block to Parliament building, sauna, swirl, heated pool, includes heat, covered parking. Available Jan. 1. Mature persons. Sorry no pets, children. Phone 386-6588 to view.

BRENTWOOD INN
3 acres on waterfront in Brentwood Bay. Complete 2 room units with kitchen facilities. Cable TV. Everything Supplied. Marina, Restaurant, Salmon Fishing all year round. Reduced winter rates. 652-2912.

CADBORO BAY. IT'S DIFferent! Spacious 3-room suite, sea-view, linen supplied and laundered. Close to stores, and transportation. Suitable married couple. Available Dec. 1st. Fairways Lodge, 3895 Hobbs St., just phone 477-2692.

LOW OFF SEASON RATES FOR large, fully-furnished units. Including color TV, full-size kitchen, all cooking utensils, bed and bathroom linens. Free parking. Ideal for student and young working couple. Available immediately. Apply 680 Garbally. 386-8351.

DE LUXE ACCOMMODATION. Furnished bachelor and 1 bedroom suites available from September 15. Colored TV, dining room, laundry, indoor pool, hydro pool, saunas, lounge, maid service, answering service. No pets. Canterbury Inn, 310 Gorge Rd. Phone 382-2151.

BEACON HILL PARK
Bachelor suite in clean quiet building near park and ocean front. Fully furnished with TV and weekly maid service all inclusive. $235 per month. Ideal for elderly person. Phone 384-4362 or 384-1007.

FURNISHED SELF CONTAINED bachelor suite, near Simpson Sears, $155 per month. 477-3626.

ONE-BEDROOM FURNISHED apartment, Brentwood Bay, $165. 652-3846.

BACHELOR SUITE. COMPLETELY furnished including linen. Girls only, need apply. 595-5224.

FURNISHED BACHELOR SUITE, private entrance. $180. 384-3348.

202 APARTMENT FURNITURE TO RENT

STANDARD FURNITURE
Three Rooms from
$35 per month
Immediate Delivery
382-5111

MacDONALD'S FURNITURE
Three room group rentals. Call 383-1171, Broad at Pandora.

203 APARTMENTS WANTED

RELIABLE, CAPABLE LADY, senior citizen on fixed income needs accommodation for winter months. Will sublet or look after apartment or home. Fnd of animals and can look after any if necessary. Location within easy busing to Veterans' Hospital on Richmond. Phone 477-1576 after 5 p.m. References if necessary.

SERIOUS RESPONSIBLE YOUNG man, 24, desires accommodation, music is my hobby and I have a small Steinway grand piano. Basement suite preferred. Please contact 385-5997.

WANTED: SMALL SUITE FOR A young unwed mother. Pay up to $160 per month for end of December. Phone 478-2851 ask for Debbie.

YOUNG WORKING MAN WITH cat wishes small suite, room or house. References. Evenings 385-4291.

NEEDED AS OF JANUARY 1ST or after, 2-bedroom suite or house. 1 child and a dog. Call after 4. 384-6754.

URGENT! RESPONSIBLE LADY with wonderful dog, requires bright character suite. $150. 384-9133 or 382-9580.

WANTED: GIRL 18-20 YEARS old to share apartment with same. 592-1527 after 6.

RETIRED COUPLE NEED large two-bedroom quiet apartment. $330 maximum. 383-3385.

QUIET RESPONSIBLE MAN with dog needs small apartment in Victoria area, references. 479-9252.

WORKING MALE STUDENT needs accommodation for self and 3-year-old daughter. 385-6459.

206 DUPLEXES TO RENT

FOR RENT
DUPLEX
WALL-TO-WALL CARPET
New deluxe 3-bedroom, main floor duplex, 1200 sq. ft. Two sets of plumbing, fireplace, dining room, spacious cabinet kitchen. Available Dec. 1. Rent $350.
B.C. Land and Insurance Agency Ltd.
530 Broughton St. 388-5555

AVAILABLE DEC. 20, VERY spacious, fully-furnished, 1-bedroom suite with separate dining room, utility area, workshop, garage, and all utilities included. $275 per mo. 479-1055.

BRAND NEW 3 BEDROOM SIDE by side duplex in Langford available Dec. 1st. Electric heat, full basement, fridge and stove may be included. 479-6019, between 6-8 p.m.

AVAILABLE DEC. 1, NEW SEMI-detached luxury duplex, each side 1,950 sq. ft. Wall-to-wall carpets, 3 or 4 bedrooms, 2½ bathrooms, dishwasher, sunken living room. $450. 652-3548.

2-BEDROOM DUPLEX TO RENT in Sidney with sundeck and storage area. No pets. References required. $350 per month. All utilities included. Phone after 5 except weekends. 656-2445.

UPPER DUPLEX IN FAIRfield, 1 bedroom, heat, water, cable and laundry, drapes, w-w, fridge and stove, mature married couple. No pets. 385-2350.

$375.00—2049 CRESCENT ROAD
2-BR. duplex, Oak Bay Waterfront, December 1, 1975.
Call BROWN BROS. on BLANSHARD 385-8771 (anytime)

CLEAN 2-BEDROOM SIDE-BY-side duplex, wall-to-wall carpets, fridge and stove, no pets, $250 a month, 385-0382 after 4.

3-BEDROOM DUPLEX TO RENT in Sidney. Full basement and sundeck. No pets. References required. $395 per month. Phone afters, except weekends. 656-2445.

ESQUIMALT ONE BEDROOM Duplex, wall-to-wall, stove and fridge, no pets. $250 per month. 386-1892.

BLENKINSOU - CEDAR HILL Cross Road, side-by-side duplex, 2 bedrooms, basement, garage, $265. January 1st., 477-3623.

2-BEDROOM, FRIDGE AND stove, wall-to-wall carpet, one child only. 478-4663.

2-BEDROOM DUPLEX, HEAT and light included, $235 per month. 592-4819.

2 BEDROOM, WALL TO WALL, close in, $275 a month. 479-8898.

206 DUPLEXES TO RENT

AVAILABLE DEC. 15 IN FAIRfield, lower duplex, two bedrooms, fireplace, garden, $320 plus heat. References required. Phone 598-3671.

SPACIOUS 3-BEDROOM, BASEment. 6-8 p.m. 382-4946.

210 HOUSES TO RENT UNFURNISHED

C.N. Montague Co. Ltd. 384-9318
1028 BLANSHARD ST

2 Bedroom home near Simpson Sears. Wall to Wall carpet, excellent conditions $80.00 per month. Call 384-9318.

PARKSVILLE
New 3-bedroom home, 2 full bathrooms, wall to wall carpeting, new stove and fridge, 2-car garage. Situated on ½ acre on French Creek and next to the ocean. Adults preferred but will consider small family. Phone 652-1562 Victoria, 752-9710 Parksville.

AVAILABLE IMMEDIATELY
$450.00—1027 Gosper Crescent 4 BR house
$460.00—1743 McKenzie 3 BR Townhouse
BROWN BROS. on BLANSHARD 385-8771 (anytime)

NICE LIVING QUARTERS IN commercial complex on Jacklin Rd., $200 per month plus heat and light. Can be 3 bedrooms, full basement, huge kitchen, living room with fireplace, 2 private entrances. Mature family only. Immediate occupancy. 658-5479.

2 BEDROOMS, FULL BASEMENT, approximately 20 years old with rec room, bar, drive-in garage. Lovely secluded grounds with covered sundeck and patio. Located in Fairfield area. Available December 15 at $425. 386-1214 or 386-9046.

ONE BEDROOM WITH DEN, large entertainment sized living room and entry hall, new kitchen and bathroom. Located at gates to Uplands and Willows Beach. Attractive gardens. $450 per month. 592-3375.

HORSES
Royal Oak, near Broadmead, 3 bedroom, full basement bungalow with fireplace and recreation room. Two horse barn, paddocks, pasture and lighted riding ring, $450 monthly. 479-5433.

SHORT TERM ONLY
(IF NOT SOLD BY DEC. 4)
Modern 2-bedroom home, dining room, double carport, large lot, full basement. Secure options considered, rent by negotiation.
TED BOWDEN REALTY. 383-5524

ROCKLAND
Beautiful home with seaview
2-Br. and Den. Exclusive area
$450.
RENTAL DEPT. 384-8124
PEMBERTON HOLMES LTD.
1000 Government St.

BRAND NEW 3-BEDROOM house for rent, 1½ baths, fireplace, close to schools and shopping centre. In new subdivision. $425 per month. Phone 382-5311 from 8-5 p.m. After 6, 652-5671. Only with good references.

EXECUTIVE FAMILY SEA VIEW home. 2-4 bedrooms on two levels. 3 bathrooms. Lease Nov. 1, 1 year. No pets. Refs. please. Appt. to view. Boorman Investment Co. Ltd., 1111 Government St., 386-7521.

GORDON HEAD — LOVELY new three-bedroom home. Large finished room in basement, sundeck, carpets, drapes, dishwasher, $450 per month. From December 1. Lease. Phone 477-5919 after 5:30 p.m.

LOVELY 3-BEDROOM HOME IN beautiful Ardmore overlooking Coal Bay. Hardwood floors finished rec. room and basement. Carport. 1 acre land. No young children or housepets, $375 monthly. 656-3136, 656-3037.

GLEN LAKE AREA, 3-YR.-OLD house, 3 bedrooms, wall-to-wall, fireplace, 1½ baths, full basement, enclosed carport, fenced backyard, drapes and curtains included. No pets, references required. $375 monthly. 478-7925.

UPLANDS
Close to waterfront, modern 5 bedroom home, large indoor swimming pool, living room, den, 3 bathrooms, double garage. $850 Available Dec. 1. 479-1102.

COLWOOD
2 bedroom, freshly painted, full basement. Appliances include dishwasher. Large sundeck. Children OK, no pets. Available Dec. 1. $350 per month. 478-7970 after 6 p.m.

LARGE 2 BEDROOM A FRAME on West Shawnigan Lake, fridge and stove, wall-to-wall carpeting, 1½ bathrooms, available Dec. 1st, to June 30th. $260 month. 112-743-9523.

LUXURIOUS 1½-YEAR, 4-LEVEL split 3 bedrooms, large living, dining room and kitchen, rumpus room, fireplace, wall to wall, sundeck, drapes, stove, Gordon Head. $495. 477-5018.

WE WILL TRADE COMFORTable 3-bedroom home in Langford, $250 per month rent, for a smaller 1 or 2-bedroom rental house in quiet neighborhood. Must be able to have pets. 478-0295.

LARGE MOBILE HOME, TWO bedrooms, unfurnished, beautiful setting, six miles from city centre, couple only. Available after the 1st. Phone 384-7272 or 478-4838 evening.

SHELBOURNE-CEDAR HILL area, 2-bedroom home, attached garage, fridge, stove, carpet, and fireplace. Available immediately. Rent $425 per month. Phone 479-5163 after 6 p.m.

$375 MONTHLY, FULLY FURnished home overlooking sea for rent to mature couple until April. All utilities except phone included. References. A. E. Haynes Ltd., 739 Fort St., 386-3271.

AVAILABLE DEC. 1, 4-BEDroom house, fireplace, sundeck, wall to wall rug, 1½ bath, full basement, rec room, kids and pets OK. All for only $410. 382-2151 rm. 408.

SMALL 2-BEDROOM HOUSE with basement for rent in Sidney. Available Dec. 1. Suitable for couple and 1 child. No pets. References required. $275. 656-1744.

IMMACULATE 2-BEDROOM CENtral location in Fairfield. Beautifully landscaped property with separate garage. Available immediately at $350. 386-1214 or 386-9046.

SPOTLESS 2-3 BEDROOM, W-W, basement, large, quiet treed lot, off up Island highway five miles from Woolco, family or two couples, references, $355-$375. 383-4348.

IN SIDNEY, BEAUTIFUL QUIET home, wall-to-wall carpet, close to schools, 2 years old, 3 bedrooms, rec. room. $400 per month. 656-2631.

2-BEDROOM HOUSE FOR RENT with basement in West Burnside area. Available December 1. $225 per month. Phone 656-5180 after 6:00.

THREE BEDROOM, TWO FULL bathrooms, fridge and stove included, you pay all utilities. Town and Country area, $350 a month 477-0852.

SOOKE, 3-BEDROOM HOME, close to shopping centre, full basement with extra bedroom, large sundeck, carport and fireplace. Available Dec. 2, $340. 642-5718.

OLDFIELD RD. — IN COUNTRY setting, 7 room modern bungalow, in excellent condition, $425 per month. Apply The Royal Trust Co. 388-4311.

ONE BEDROOM COTTAGE, PAT Bay Highway, responsible married couple, no pets. References and Damage deposit, $140. Apply Victoria Press Box 17.

AVAILABLE DEC. 1, 3 BEDroom house, immaculate condition, Victoria High School area. No pets. Phone between 5-7 p.m. 386-6497.

NEW 3-BEDROOM EXECUTIVE home on quiet cul-de-sac, 2 fireplaces, 1½ baths, close ocean and Mt. Douglas Park. $475. 383-3345.

3 BEDROOM HOME FOR RENT, full basement, 2018 Chamber St. Available Dec. 1, $388 per mo. 386-6191.

LARGE 2 STOREY, 4 BEDROOM house in Sidney area, overlooking ocean, available Dec. 1. Phone 595-6673.

2-BEDROOM BUNGALOW, WALL to wall carpet, non-smokers, no children or pets. References required. Available Dec. 1. 592-4641.

3-BEDROOM HOUSE, $385
479-7923

2 BEDROOM HOUSE, $350 PER month. 595-0997.

210 HOUSES TO RENT UNFURNISHED

MORNINGSIDE WEST
LARCHWOOD AND LAVAL
3-bedroom townhouses available, Dec. 1st, featuring 2 bathrooms, full basement, automatic oil heater, w-to-w carpeting, drapes, fridge, range, washer and dryer. Fireplace. Rent $325. BYRON PRICE AND ASSOCIATES LTD., 385-2458.

IDEAL CHILDREN AND PETS. 3-bedroom duplex on 4 acres with small barn. 30 miles north of Victoria at Cobble Hill. 383-4568.

AVAILABLE IMMEDIATELY, fully modern, 3 bedroom, basement home, near Simpson Sears, $395 per month. 477-3626.

SMALL 2 BEDROOM HOUSE ON Rest Haven Dr. for rent. Call before noon or after 6 p.m. 656-6973.

NICE NEAT 3 BEDROOM HOUSE in Oak Bay, 2 bedrooms main, 1 down. Available Dec. 1. $375.00. 382-2003.

2 BEDROOM, $300. LOCAL REFerences rquired. No pets 1 child considered. 477-9788.

WATERFRONT 2 STOREY CHARacter home with basement, on secluded acre 478-3144.

2½ BEDROOM NEW HOUSE. Shawnigan Lake for Dec. 1st. $260. 743-9523.

3-ROOM HOUSE, $160 PER month including water. 1228 Carlise St.

211 HOUSES TO RENT FURNISHED

DELUXE 2-BEDROOM CONdominium, on beach at Maui, Hawaii, 2 people, $30; 4 people, $40; 6 people, $45 per day. Brochures available. C. Lannon, 479-1662, or R. Roe, 652-2803 after 6 p.m.

MOTHER WITH 3 CHLDREN and invalid parents, urgently need 4 bedroom house. Preferably in the Pandora, Cook and Hillside area. 388-9359.

HELP! NEED A HOUSE IN OR near Victoria. Couple with 8 year old, expecting baby in December. Call 598-6244 or 385-5924.

PARTLY FURNISHED 3-BEDroom bungalow, available Dec. 1. Children welcome. Close to schools. 383-0437.

OLDER 2 BEDROOM HOME ON beautiful waterfront property in Sooke, available Jan. 1 to March 31. $280 per month. 642-3108.

3-BEDROOM, FULLY FURnished, side duplex, Sooke. Till June '76. $325. 642-3725.

WORKING MALE TO SHARE MY home and expenses, please call at 821 Leslie Drive.

212 HOUSES WANTED TO RENT

QUIET RESPONSIBLE COUPLE, desires small house in quiet area. Approx. $200. Willing to exchange for large one-bedroom apartment close to town. After 6 p.m. and before 9 a.m. 595-7469.

YOUNG RESPONSIBLE LADY with dog requires small cottage or suitable self-contained accommodation for December 1st. Phone 658-5128.

RESPONSIBLE MIDDLE-AGED working student and cat wish year-round cottage with fridge and stove. Place for gardening preferred. 383-8593.

EDMONTON COUPLE WITH DOG needs rural accommodation by Jan. 1. References, make repairs. Under $200. 385-5277.

1 OR 2 BEDROOMS, IN JAMES Bay (baby). 384-7241, 10 a.m.-5 pm.

213 HALLS, WAREHOUSES, TO RENT STORES and OFFICES

OFFICE SPACE
WHITTOME BUILDING
CORNER FORT AND BLANSHARD
—NEW
—UP TO 13,700 SQ. FT.
—AIR CONDITIONED
—ELEVATOR
—INDIVIDUAL HEAT CONTROLS
You are urged to inspect this Prime Office Space, located 2 blocks from the Law Courts, on two of Victoria's Main Arterials. One block from Parkade, available in a few days.
WES HOBSON 388-4271
J. H. WHITTOME & CO. LTD.

ESQUIMALT
"FASHION SQUARE"
Commercial space at street level now leasing. Offices or retail with approx. 11,000 sq. ft. available. Air conditioned. Nearing completion at 1315 Esquimalt Rd. (Corner of Admirals and Esquimalt Roads.)
BRENT D. EWING
BAYSHORE REALTY LTD.
1006 FORT ST.
388-6424

Park Pacific
PROFESSIONAL OFFICE SPACE available in new five-storey concrete, fully air conditioned and carpeted building on Quadra Street near McKenzie Avenue with abundant on-site parking. Architect-designed interior layout and decor provided.
Park Pacific Apartments Ltd.
388-5491

LUXURY PENTHOUSE
OFFICES
—Available now
—Corner suite
—Partitioning completed
—1,500 sq. ft. at $575 per month.
—Including hydro and parking.
—Available November 1st.
—1,400 sq. ft.
PHONE HARBOUR TOWERS
385-2405

WAREHOUSE FOR LEASE
836 Devonshire Rd., 1 year old, concrete block building, 9,000 sq. ft. can be divided into 4,000 and 5,000 sq. ft. sections, deck loading, 10 large overhead doors, two drive-in doors, 16' ceiling, warehouse office, lunchroom and washroom, special loading bays for 45' trailers, plenty of parking, compound fenced in for security. Plus 1,000 sq. ft. of separate offices in same building available if required. Call 388-4741, eves. 477-6479.

627 JOHN ST.
New Deluxe building, 4,000 feet on each of 2 floors for lease. Off-street parking. 12-ft. loading door. Ideal for wholesale distribution but adaptable for many uses. Reasonable rent for steady tenant. Phone: 382-2148.

$150.00 PER MO., 700 SQ. FT., OFfice in commercial residential building. Includes utilities and use of swimming pool. Additional storage space and indoor parking available at additional rent. 388-6100.

CITY CENTRE
In the heart of the business district, suitable for store or office. 2400 sq. ft., completely renovated, also 1000 sq. ft. 385-2112.

FOR RENT
Modern office—warehouse combination Vic West, Esquimalt area. Details from Mr. Anderson at 382-2721 or 477-4985.

HALL WITH DANCE FLOOR FOR up to 60 persons, with full bar and catering service for New Year's Eve, Canterbury Inn 310 Gorge Rd. East 382-2151.

STORE OR OFFICE FOR LEASE, tastefully decorated. At a reasonable rate. Located at Lake Hill Village. At 3947 A Quadra St. Leave name and number at store.

STUDIO SPACE FOR RENT — 1,000 sq. ft. yoga, theatre, dance, other. Part time days. Dancenergy 1322A Government Street. 384-3841.

OVER 6,000 SQ. FT. WAREhouse space in downtown location. Phone Diversified Holdings Ltd. Leasing Dept., 388-4601 anytime, 477-6549.

LEASE 1,100 SQ. FT. LIGHT INdustrial; and 7,000 ft. warehouse 656-4915.

STORAGE SPACE FOR RENT. Gorge Shopping Centre Ltd. 388-5812.

215 HALLS, WAREHOUSES, STORES and OFFICES TO RENT

REALSPAN
1031 VANCOUVER ST. 388-6454

OFFICES FOR LEASE
DOUGLAS ST. — 912 S.F. of finished office space, comprising 4 offices, reception area and work room. Good exposure in the high traffic count location. Ideal for travel agency, accounting firm, real estate office, lots of parking, next to a post office. Available from Dec. 16th.

FORT and FOUL BAY — 925 S.F. of completed office space in a professional building, located next to hospital, ideal for Doctors. This will go quickly, available Feb. 1, 1976.

QUADRA and McKENZIE — This is a planned addition to an existing building, this will be quality office space of 10,000 S.F. per floor, fully air-conditioned and well located in this rapidly growing area. Call me for futher details.
JOHN F. COLWELL.
388-6454 592-9828

1—COURT HOUSE just steps away. New air conditioned space.
2—PARKING is no problem in this prestige building now under construction. Close to Court House and Government Buildings. Available January 1976.
3—600 SQ. FT. in new air conditioned building on downtown fringe. Short term lease available.
4—CENTRAL SAANICH is growing and requires services. New office building soon to be constructed, offers excellent exposure and central location.
5—DOCTORS and dentists. Two new buildings available on the fringe of town. Air conditioned with parking.

WAREHOUSES FOR LEASE
1—4700 sq. ft. ICBC. Just half block away. Ideal body shop. New construction.
2—JOBBERS. Up to 7500 sq. ft. in north Douglas area. Soon to be constructed. Loading docks, semi-trailer capacity.
R. I. MURPHY
388-6454 592-7250

PRIME RETAIL OR OFFICE SPACE JUBILEE CENTRE
New building, heated ramp, opposite Hospital. Excellent exposure. 600-1000 sq. ft.

PARLIAMENT MEWS
Delightful new complex. James Bay. Just a few spots left. Ideal Medical location.

TOWNE SQUARE
Superb renovation in heart of downtown. Opening Jan. 15, 1-3 already leased. Ample parking in Parkade.

DOUGLAS STREET
Spacious, air change premises designed to the individual. Ample parking. Prime exposure.

WAREHOUSES
Two large locations adjoining Douglas St.
CALL 598-3321
D. Smith
L. Jackson
JACK MEARS
OAK BAY REALTY LTD.

OFFICE SPACE
LEASE
Langford area rapidly expanding. This new centre on Millstream Rd. is ready for your occupancy. The interior can be finished to suit your requirements. Completely private with washrooms, front and rear entrances to each location. Carpets, air conditioning, lots of customer parking. Reasonable rental.

CORNER COMMERCIAL
An excellent corner for auto sales, boats, recreational vehicles and a building to be renovated to suit your needs. Ideal exposure to the traffic on Goldstream Ave. Building is situated to allow maximum display area on this 11,000 sq. ft. corner.
WALLY HELLIESEN
388-5455
B.C. LAND AND INSURANCE AGENCY LTD.

CITY CENTRE
INDUSTRIAL ZONED
Over 1,700 sq. ft. Workshop, Warehouse and Office PLUS 4,000 ft. fenced parking and open storage. Ideal for Automotive, Tool Rental or Contractor. WESTERN HOMES LTD., 386-3498.

WESTMONT COURT
Professional office space available early December. Large or small. Air conditioned. Located at Hillside and Wark.
RICK KINNIS 477-9394
CADILLAC BLDG.
1000 sq. ft. on second floor. Vacant at $250 per month.
RICK KINNIS 477-9394
WESTMONT REALTY LTD.
386-6796

OPENING A NEW STORE?
How about a new shopping centre next to Safeway, 234 parking stalls, 20 other stores, 10,000 population within walking distance, 2 blocks from legislature, stores with both inside or outside entrances, weather-proof mall? All this for reasonable rent with immediate occupancy. Hurry, only 20% left to lease. Call Richard Talbot, Anglo Canadian Management 384-8071 or 386-6651.

WAREHOUSE SPACE FOR RENT
Approx. 7,500 sq. ft. PRIME Esquimalt-Lampson area. Construct to your specification. Occupancy Feb-March '76. To view site call RUTH or BEN BENNETT
592-6257 598-3321
JACK MEARS
OAK BAY REALTY LTD.

OFFICE — WAREHOUSE SPACE
Lease — January '76 — approximately 9,000 sq. ft. — suitable retail - wholesale - warehouse. Enclosed parking — loading bay — units of approximately 4,500 sq. ft. considered.
P. R. BROWN AND SONS LTD.
762 Fort St.
—385-3435—

OFFICE SPACE—IMMEDIATE POSSESSION
In 3 excellent locations — Nootka Court, 546 Yates St., 1208-1216 Wharf St. From 600 to 7,300 sq. ft. All offices carpeted, air-conditioned, elevator service. For inspection and further information call Mrs. Citra, Diversified Holdings Ltd., 388-9181.

CASTLE HOUSE
In the centre of downtown commercial area, single or double office space. Parking 1 block away. Very reasonable rent.
APPLY
david burr ltd.
655 Fort St. 384-9335

OFFICE SPACE
836 Devonshire Rd. - up to 1700 sq. ft. electric heat, can be split into 2 or more sections with separate entrances. Concrete block bldg. 1 yr. old. $3.90 per sq. ft. per annum. Call 388-4741, eves. 477-6479.

RETAIL SPACE—IMMEDIATE POSSESSION
From 780 to 3,800 sq. ft. air-conditioned space in new development 1208 to 1216 Wharf St. For information call Mrs. Citra, Diversified Holdings Ltd., 388-9181.

MEDICAL OFFICE SPACE
Cook Medical Building, immediate occupancy.
P. T. JACKSON LTD.
535-1070 Douglas St.
388-9102

WANTED FOR EARLY '76
Approx. 1200-1600 sq. ft. retail store space, downtown Victoria. Contact Treachery Records Ltd., Mr. Watt, 6138 Fraser St., Vancouver 15. 327-1783.

WANTED: INEXPENSIVE storage space with office possibilities. 656-2982.

215 HALLS, WAREHOUSES, STORES and OFFICES TO RENT

SINCE 1887
Pemberton, Holmes Ltd.
1000 Government St.

FOR LEASE
Retail
DOWNTOWN
4,032 sq. ft. storefront, city centre, opposite city parkade. Excellent exposure for retail or storefront office.
NORTH DOUGLAS STREET—
1,750 sq. ft. storefront opposite Town and Country Shopping Cente. Excellent exposure.

Offices
QUADRA AND McKENZIE
1—Suites available from 450 sq. ft. On-site parking. Reasonable rates.
2—New high quality air conditioned space. Fully carpeted and draped. Excellent parking.
DOWNTOWN — We have space from 200 sq. ft. to 23,000 sq. ft. in new or renovated buildings. Let us know your requirements, we may have the space for you.

Warehouse
DOWNTOWN — Up to 14,000 sq. ft. with store front. Excellent retail-warehouse space.
NORTH DOUGLAS — Good access to Greater Victoria and Douglas St. Various sizes available in new buildings.
For further information on the above spaces or for your retail, office, warehouse requirements, contact:
384-8124 ROBERT D. LAW 478-9474

SIDNEY
MODERN OFFICE SPACE (WITH ELEVATOR) AVAILABLE IN SIDNEY. PROFESSIONAL BUILDING, 9775-4th STREET. FOR INFORMATION CALL 386-2437 or 656-2359.
PACIFIC STRATA REALTY LTD.

WAREHOUSE OR MANUfacturing space up to 7,200 sq. ft. available, low rate, new building. 652-1777 or 656-2238.

WAREHOUSE WANTED
Suitable for auction hall. Will pay up to $300 per month. 382-5788.

233 MORTGAGE LOANS and INSURANCE

NEW
NEW
NEW
2nd Mortgage Rates
To Qualified Applicants
13½
PER CENT
No prepayment penalties.
No long delays for approvals.
Low monthly payments.
Life insured for your protection at no additional cost.
Up to $25,000.
Phone Now!
RAE INVESTMENTS LTD.
MR. STUBER
388-7891, Eves. 477-3886

1st—2nd—3rd
MORTGAGE LOANS
NO BONUS
NO DISCOUT
NO HIDDEN CHARGES

Borrow	Pay Monthly
$ 2,500	$ 34.99
$5 5,000	$ 69.98
$10,000	$139.96
$15,000	$209.94

5 Yr. Terms — 15 Yr. Amort.
NO AMOUNTS TOO SMALL OR TOO LARGE
HIGHEST PRICES PAID FOR EXISTING MORTGAGES OR AGREEMENTS
INTERVIEWS IN THE PRIVACY OF YOUR HOME
MONEY IMMEDIATELY AVAILABLE
W. A. (Bill) Hodgson
385-4528
24-hour service
Byron Price and Associates Ltd.

RIM ROBERTS INVESTMENTS & MANAGEMENT LTD.
702-1175 DOUGLAS 388-6691
NEED MONEY?
TO BUY—BUILD—REMODEL—REFINANCE
1st—2nd Equity Mortgages arranged or purchased
—AGREEMENTS FOR SALE PURCHASED OR SOLD
—BUILDER'S INTERIM FINANCING ARRANGED
—We loan in ALL AREAS including Up-Island.
—For Quick Courteous Confidential 25-hour service call:
D. H. MacGILLIVRAY 388-6691

OLYMPIC REALTY MORTGAGE NEWS
ITEM: STRATA TOWNHOUSE NOT ON SEWER CAN BE BUILT WITH DRAWS DURING CONSTRUCTION.
ITEM: INTERIM FINANCING AVAILABLE TO FREE YOU BANK CREDIT.
ITEM: LONG TERM COMMERCIAL APPLY NOW AND AVOID THE JANUARY RUSH. FLOATING RATE.
ITEM: COMMERCIAL SECONDS A SPECIALTY.
C

244 REVENUE PROPERTY

REALSPAN PROPERTIES LTD.
1031 VANCOUVER ST. 388-6454

DOWNTOWN OFFICE BLDG.
$325,000

Located in the fastest growing downtown area — FORT ST. Two storey, concrete block. Over 6500 sq. ft. fully leased. Access to two streets. Parking for 16 cars. Just listed.

388-6454 R. I. MURPHY 592-7250

SxS DUPLEX
Sound Investment
Close to UVic

- Built 5 years, to extremely high standards
- 2 storeys — 2500 sq. ft. each side, of immaculate living space
- quiet location, beautiful view
- 3 bedrooms, 3 en-suite, 4 bathrooms, etc.
- large living room with fireplace, dining room and large recreation room
- nicely landscaped with private backyard
- a delightful property to view (hurriedly)
- Private Sale
- offered at $168,500
- For Appointment call 477-2581 between 3 p.m. - 7 p.m.

SUBURBAN REAL ESTATE
2686 SOOKE ROAD
478-8316

LANGFORD
Commercial

27,000 sq. ft. comm. zoned land plus two buildings. Right on Goldstream Ave. Sm. bldg. 800 sq. ft. presently rented, features elec. heat. Lge bldg. (now vacant) 1200 sq. ft. and part bsmt. has oil heat. 3 rm. offices and large reception area. Asking $150,000. For further info call:
AL PETERS 478-5992
TOM DUNCAN 477-2462

BRAND NEW SxS DUPLEX

This is a beauty! Each side consists a good sized L.R. with F.P., dining room, 4-pce. vanity bath, kitchen with bit-in dishwasher, full high bsmnt with 3rd bdrm finished plus R.i. rec rm with F.P. laundry and workshop area plus room for a 4th bdrm. Qualifies for new construction exemptions from rent controls plus depreciation tax benefits! Well pricesd at $89,900 and it won't last. MLS.
384-7231 JUDY JOHNSON 477-1650
BLOCK BROS. REALTY LTD.

5-SUITE APARTMENT

An excellent rental area. 4 1-bedroom and 1 2-bedroom. All separate meters, oil furnaces and hot water tanks. Washer, dryer and 5 stoves and fridges included. Asking $89,500. For further information call:
384-8001 CHES HAYS 658-5663
THE ROYAL TRUST CO.

10%

Seattle Washington, 7 unit apartment house on Greenlake view. All deluxe 2-bedroom with fireplaces. Asking $152,000.00. Mortgage assumable. By owner, no agents please. P.O. Box 872, Mercer Island, Washington. 98050. Phone 232-6055.

SPACIOUS SIDE-BY-SIDE DUPLEX. 2 bedrooms, dining room, living room each side, carpets, high basement for further development, corner lot, two driveways. Rents not established. Clear title. 595-3350.

245 REVENUE PROPERTIES WANTED

WANTED
APARTMENT LISTINGS
ALL SIZES
ALL AGES

LOT IN HIGH TRAFFIC AREA FOR PIZZA TAKE OUT.

MOTEL LISTINGS MANY ENQUIRIES

CALL
JOHN ADDICOTT
(I.C.I. DIVISION)
OLYMPIC REALTY
385-5741 OR 477-8232

DUPLEXPERTS

In 18 months we have sold 25 duplexes and revenue properties priced from $35,000 to $150,000. We know the market and have a long list of cash buyers. So list with us and sell. For experienced evaluation call:
GLENN NICHOLLS
GERRY FINNIGAN
388-6231 or
598-7689 or 479-1040
ISLAND PACIFIC REALTY

15,000 SQ. FT.

Excellent building or holding property. General wholesale, warehouse zoned. Adjoining proposed Blanshard St. extension. Present revenue $13,000 plus per annum. Priced to sell at $154,900.
KENT MACLEOD
385-7721 595-4273
GARDNER REALTY LTD.

217 COMMERCIAL OR INDUSTRIAL PROPERTIES

15,000 SQ. FT.

Excellent building and or holding property. General wholesale, warehouse zoned. Adjoining proposed Blanshard St. extension. Present revenue $13,000.00-plus per annum. Priced to sell at $154,900.00.
KENT MACLEOD
385-7721 595-4273
GARDNER REALTY LTD.

COMMERCIAL SPACE FROM 500 TO 15,000 SQ. FT. STARTING AT $1.25 PER SQ. FT. CONTACT M. O. WESTON OR J. P. DUECK, BOORMAN INVESTMENT CO. LTD. 1111 GOVERNMENT ST.

COMMERCIAL LAND

Approximately 5¾ acres. An excellent location, near Colwood Corner. Less than $2.20 per square foot. For particulars, call Almer Olson, Royal Trust Company, 384-8001.

NANAIMO

Light industrial-commercial, with good highway exposure. 1,350 sq. ft. Available January 1, 1976. Rent $266.00 per month triple net for 1976. C.O.L.A. clause on longer term. Enquire Monarch Holdings Ltd., Victoria, 592-0711.

LANGFORD

15,234 sq. ft. of commercial zoned property situated on Goldstream Ave close to large shipping area. Cement block building with 3,500 sq. ft. of floor area plus large parking area for customers service.
384-8001 BERT COLES 592-3311
THE ROYAL TRUST CO.

16,270 SQUARE FEET NEAR Colwood Golf Club. Motel zoned. Good possibility for rezoning to apartments or general commercial. Price $425,000. Don Bacon, Byron Price and Associates Ltd. 385-2458.

INDUSTRIAL LAND FOR RENT, zoned M-2, Rock Bay district. 388-3407.

217 COMMERCIAL OR INDUSTRIAL PROPERTIES

SERVICE CENTRE LIGHT INDUSTRIAL

PRIME LOCATION. HEAVY TRAFFIC AREA. EXISTING 2400 SQ. FT. BLOCK BLDG. HAS 3 SERVICE BAYS WITH HOISTS, CUSTOMER AREA AND OTHER SIZABLE ROOMS. LOT IS 7200 SQ. FT., IDEAL FOR ANY SERVICE FUNCTION. FINANCING AVAILABLE. ASKING $130,000. NEW MLS.

KEN MANN
598-5144
T. L. MANN and ASSOCIATES LTD.

RIPE FOR DEVELOPMENT

Prime downtown location near Bastion Square — two adjoining older bldgs. in solid condition — 78 ft. frontage — service lane at rear. Ideal holding or development project.

FULL PRICE $275,000
Exclusive Listing
S. W. Anderson Ltd.
384-4833 Res. 385-0279

ISLAND HIGHWAY
EXCLUSIVE
EXCELLENT REVENUE PROPERTY, MOTEL ZONED. Four-plex situated on .8 of an acre. Unit consists of 3x1 bedroom suites and 1x2 bedroom suite with 4-stall garage and outside parking as well. Owner interested in quick sale.
PRICE REDUCED TO $98,700
For more information please call:
O. DOUGLAS or E. WILKINSON
382-4251 anytime
RITHET AGENCIES LIMITED.

COMMERCIAL ZONING

stores plus large comfortable family home, located on one of Victoria's main arteries. 7872 S.F. of CI zoned property. Parking front and back. For further information on this interesting new listing please contact. Asking $125,000.00 M.L.S.
388-7521 TOVE BARLOW 477-9859
Service with integrity
BOORMAN INVESTMENT CO., LTD.
1111 Government St.

$2.74 PER SQ. FT.

Commercially zoned land on Saanich Peninsula. Strategic location, flat, no rock, sea-views. PLUS modern one-step entry bungalow with full basement, circular driveway. $85,000. Call: 384-8001 DAR GARSIDE
THE ROYAL TRUST CO.

TRADE?

Owner with 2.01 acres commercial zoned Brentwood property wants single family and duplex lots in Greater Victoria area. Interested owners or agents please contact HERB McDANNOLD, 658-8844 or 382-9191.

Canada Permanent Trust Company

SIDNEY COMMERCIAL

5 unit Revenue building here in Sidney. Superb location at Beacon Ave. and major artery plus lane access in rear. Lot is 5x100. New MLS. $85,000.
John Bruce 656-3928
Res. 656-2023 or 656-6151
Sidney Realty Ltd.

LET'S MAKE A DEAL

FANTASTIC opportunity close to the Airport and Oceanographic Centre. 30 seat restaurant with separate cozy home. ½ acre commercially zoned lot, plus separate 51x133 residential lot. Phone now for this exciting deal. Phone Terry and Wilf, 386-3494 (24 hrs.) Western Homes Ltd.

Downtown Corner Location

7200 SQ. FT. LAND, 3300 SQ. FT. OF BUILDING. OWNER WILL LEASE BACK. $150,000.
B. CHAMPION, 386-3585
VICTORIA REALTY LTD.

250 HOUSES FOR SALE

FOR MORE Real Estate SEE DISPLAY Real Estate Advertisements

Pages 10, 11, 12 and 13

OPEN HOUSE SAT. - SUN. NOV. 29-30 1-5 P.M.

4313-4315-4319 TYNDALL AVENUE

THESE NEW 3 BEDROOM HOMES OFFER A VARIETY OF SELECTIONS IN FEATURES AND ACCOMMODATION. EACH INCLUDES SUPERIOR CONSTRUCTION, DELUXE CABINETS, CO-ORDINATED INTERIOR AND EXTERIOR DESIGN, FRONT LANDSCAPING, AND OUR GENEROUS 18 MONTH WRITTEN GUARANTEE.

PRICES FROM $62,900 WITH ATTRACTIVE AND FLEXIBLE FINANCING AVAILABLE.
DIRECTIONS: TAKE SHELBOURNE ST. NORTH OF McKENZIE. TURN R. ONTO FELTHAM RD., L. ONTO TYNDALL AVE.

MEET US ON THE SITE SATURDAY OR SUNDAY AFTERNOON. OUR SALES ARE ...

DIRECT FROM BUILDER
FIRESIDE HOLDINGS LTD.
478-9475

GIRDON HEAD

New ready for occupancy. Tudor style, over 1200 sq. ft. house, over 8,000 sq. ft. lot. $45,750.00 first mortgage available at 11%. Asking $65,900.00, 658-8562.

250 HOUSES FOR SALE

BLOCK BROS. BB

OPEN HOUSES

3933 LEXINGTON
2309 HAZELTON

OPEN HOUSE 1:30-4:30 Saturday. Arbutus Rd. to Lexington, see these two new houses. Plus others in the area. 3 bedrms., 1½ baths, full bsmts., sundecks. Beautiful carpets and light fixtures. Eating area in kitchens. Priced at $65,900 to $71,500.
477-1841
MARG EMMERSON
658-8386
LOUISE WILTERMUTH
477-6307

OPEN HOUSES GORDON HEAD

Brand new, in our Lexinoton Subdivision off Arbutus. Follow the signs to this delightful development. OPEN Sat 1:30-4:00. Several designs from 1200 to 1300 sq. ft., priced at $64,900 to $68,900, many with large first mtges, already arranged at 10¾%. Call
477-1841
ROBIN ESTLIN
BUZZ MAINPRIZE

OPEN HOUSE
981 KENNETH

Friday 1:30-3:30 Sat. 2:00-4:00. Friendly young neighborhood, schools for tots to teens are conveniently located plus excellent bus service for mother. Three bedrooms, attractive living room with fireplace. L-shaped dining room, convenient U-shaped kitchen plus full basement. 9% mortgage assumable.
477-5705 ERNA ELLSAY 477-1841

OWNER TRANSFERRED
4 BEDROOMS

Drop by 3358 Wellsmith, Sat. between 1:30-4:00 and see this spacious, six-year-old family home located on a large lot, in a quiet area of Colwood. Features of this spotless home include: an extra large kitchen with loads of cupboards, two impressive fireplaces and two-pce. ensuite. Asking price $52,500.
BERNIE WILKINSON
477-1841 477-8838

1185 SLUGGETT
FAMILY LIVING

SHE will just adore the spacious kitchen, dishwasher, convenient laundry room, mud room, nursery off master bedroom. HE can appreciate the huge double garage, family room, sunken LR. Easy care lot. EVERYONE will love the super fireplace, the curving stairway in the entry. Look it over. Saturday 2:00-4:00.
477-8172 JACK GRANT 477-1841

3969 LARCHWOOD DRIVE
2:00 - 4:30

You are cordially invited to inspect this modern, young-family home located in one of the most preferred areas of Gordon Head. Complete with three bedrooms, spacious Liv. room and roomy dining room, full basement with semi-developed, bright kitchen with eating area and full exposure sundeck for all day sunshine. Larger than average, landscaped, corner lot. Close to all levels of schools, recreation, parks, transportation and major shopping. Could also accommodate retired couple who enjoy space. $65,500.
FRANCES BROWN
477-1841

OPEN SAT.
1:30 - 4:30
4370 FIELDMONT

Off Shelbourne, north past Kenmore. New three-bedrm., family, two baths, two fireplaces, quality thru out. Built in financing to the asking $47,000.
ANNE EDGINGTON
477-4531 477-1841

QUEENSWOOD COLONIAL

2655 MACDONALD DR. SATURDAY 2-4:30. Surrounded by a half acre of woodland setting this gracious three-month-old colonial residence is situated in a prime residential area. Many fine built-in features in this three-bedroom home, such as marble strne fireplaces, exotic wood panelling and louvered doors. Family room with fireplace. Recreation room designed for conversion to two extra bedrooms. The bright appeal of the spacious well-planned kitchen is completed by a Dutch door opening to the beautifully treed and totally secluded garden. This stately residence is offered at $175,000.
477-1841
TED WALFORD AL POTTAGE
598-1420 477-2716

3994 Century Rd.
SAT., 1:30-3:30

Many special features in this newly listed three-bedrm, family home, such as large lot, extra parking, patio at rear and full bsmt. development. Immaculate; won't last. Asking $59,900.
HOSTESS: OLIVE WEBBER
478-5561 ON PAGER 384-9267

OPEN HOUSE
1147 LUGRIN

Sat. 1:30-4. Safe, quiet, view location, 8 rm. home, 11-yrs.-young, approx. 1720 sq. ft. of living area with many extras. Owner will not accept more than $75,000.
RUSS McDOWELL
386-3231 382-7930

OPEN FRI., SAT.
4518 HUGHES

2-5 p.m. off INTERURBAN RD. Just past TILLICUM LODGE and CAMOSUN COLLEGE. Brand new three-bedrm. home just about ready for occupancy. L-shaped liv. dining room, E.A. in kitchen UTILITY room on main floor. 5-pce. bath. 2 F.P.'s (1-R.I. in bsmt.) $5,500 down for qualified buyers. TRY YOUR TRADE. Priced to sell $55,500.
386-3231 GERRIT KLOOTWIJK
on pager 481 at 384-8075

OPEN HOUSE
10014 Siddall Rd.

Sat. 1:30-4. Sidney, three-bedrms., 5-pce baths, 4½-yrs.old. Three ft. crawl, asking $51,000.
RUSS FITZSIMMONS
386-3231 477-2412

OPEN HOUSE
4143 QUADRA

Sat. 1-4 p.m. Sauna, ½ acre treed lot. Two-bedrms., 1200 sq. ft. exceptionally well built fine house, arvellous for living close to city. Asking $41,900.
OLIVE L. MARTIN
386-3231 385-7266

OPEN HOUSE
4314 SHELBOURNE

Sat. 1:30-4:30. Owner transferred. Must sell now. Any reasonable offer considered. Near new three-bedrm., bsmnt, bungalow immaculately kept. Master bedrm. ensuite, attractively decorated, w-to-w carpets in L.R., D.R. and bedrms. and hall. Crestwood kitchen cabinets. Sundeck with storage space under. Level landscaped lot. Double carport. Asking $44,900.
386-3231 JAY ROGERS 477-4569

OPEN HOUSE
OAK BAY

Near University at 2097 Renfrew on Sat. 1:30-4. A four-bedrm., two bath home, featuring large family room with F.P. and wet bar. Large bright kitchen and eating area, F.P. in living room, split level design with three foot cemented crawl space for storage. Flexible financing on asking price of $99,850.
386-3231 D. R. NELSIN 478-1847

250 HOUSES FOR SALE

BLOCK BROS. BB

OPEN SAT. 1-4
2417 Cadboro Bay

A former parsonage with tiny separate brick guest house which once served as a private chapel. Leaded glass windows, a fortune in antique hinges, entrance hall with marble fountain and huge L.R. with F.P. Main floor has one bedrm. and there are three more bedrms. up. Heating, wiring and plumbing all updated, but care taken to preserve original charm. Asking $67,500.
386-3231 FRANK OLIVER 383-6904

Tod Hackett Construction Ltd.

ONLY 2 LEFT
Gordon Head
Cabot Place
(Out Shelbourne to Feltham then 2 blocks east.)

Open to View
SAT. and SUN.
1 P.M. to 5 P.M.
Priced from $61,500
FOR MORE INFORMATION CALL
DON KING
384-1101 479-6416

SPLIT LEVEL
FREMONT PL.
OPEN HOUSE
Sun., 30th, 1:30-4:30

DESIGN:
A three level split with kitchen, living room and dining room on the main floor. Three bedrooms and 4 piece bath with an ensuite bath off the master.

LOT:
10,225 sq. ft. as compared to the standard lot of 6,000 sq. ft. The front yard is landscaped and there is a cement driveway and walkway to the rear entrances.

FINANCING:
N.H.A. Mortgage with 25 or 30 year amortization and 25 or 30 year fixed term at 10½% interest available for the qualified purchaser to assume.

LOCATION:
Near beautiful Mt. Douglas park and the sea. Travel north on Shelbourne into the park, turn right on Ash, right on Edgemont, left on Fremont into Fremont Place.

BY BUILDER:
Kasapi Construction Co. Ltd., 538 Dupplin Rd. 386-6191 or call LYLE MARRINGTON 385-0302; RALPH LEVY 112-537-9221.

MEMBER OF H.U.D.A.C.

NEWSTEAD REALTY LTD.
1637 Fort St. 598-5166

OPEN HOUSE
1:00-4:30 SAT.
4344 SAN CRISTO

San Cristo below Torquay off San Juan. 1,346 ft. of new construction. Spanish type. Full high basement. R.I Fireplace in Rec. Room. Double carport. A real dream home. Asking $72,500. Your hostess
MARY JAMES
598-5166 386-9690

GORDON HEAD!!!

ATTRACTIVE, SPACIOUS 3 bedroom home, 1400 square feet on main, located in good neighborhood. Many attractive features in this QUALITY TOP CONDITION residence. Large downstairs area with rec. room, shop area, and laundry. Could be developed further. Only $67,500 and worth it. M.L.S.
Also several other quality homes in the $60,000-$70,000 price range. For appointment to view, please call GEORGE GREEN at 477-4651 or 386-2427.
PACIFIC STRATA REALTY LTD.

OPEN HOUSE
Sat. 1-4 P.M.
2859 HAGEL RD.
OFF ALDEANE
PRICE REDUCED $5,000

App. 2400 sq. ft. of finished living area, 11½ yrs. old. Four bedrooms, 2½ bathrooms, Rec. Rm. and Games room. House expensively done as it was not built for sale. Listed at $79,500. For prior viewing please call:
B. SIMONS
386-6762 652-1731
PENTHOUSE REALTY LTD.

BY OWNER
7115 WALLACE DR.
BRENTWOOD BAY

2-years-old, 3-Br., 1250 sq. ft., full basement home. Feature wood walls, some wall papering, ensuite bath, bay window in LR., attached carport and sundeck. Assume first Mtg. of $28,000 at 10 per cent or refinance on 1-5-year-term. Immediate financing available to qualified purchaser. Priced to sell at $59,900. 652-1484 or 382-8111, Local 43.

SIDNEY, BY OWNER, IDEAL retirement 2-bedroom home at 2482 Rothesay. 656-1975.

250 HOUSES FOR SALE

the Permanent
1125 DOUGLAS ST. and 3647 SHELBOURNE ST.

311 Uganda Street
Open Sat. 1-4 PM

Sparkling 3 bedroom home on quiet Gorge area street. Move right in and enjoy unique kitchen, family-living and dining rooms with sundeck out to a landscaped garden. Billiard room, with bar and loads of extras, i.e. drapes, appliances. Come, see, and make offers. MARGE SHORE 382-9191 or 479-8977.

2 Executive Homes
North Saanich
Open Sat. 1-4

1. 10901 Inwood Road (Curteis Point) 1.54 acres of water view and seclusion, 4 bedrooms, 2 baths, den, 2 fireplaces. Large separate heated deluxe shop — 8 year old. Well priced at $105,000 (ML) BILL SANDERS 479-3394.
2. 2034 Salem Terrace (off Neptune) Beautiful Tudor home on .65 acre lot in quiet area off Neptune Road. Vendor will carry large mortgage. 2300 sq. ft. finished with sep. dining room — 3 years old. $106,000 (ML) ANNE HOPKINS 478-0486.

Open Sat. 1:30-4 PM
1900 Rye Place
(Saanichton)

Four bedroom home on two professionally finished floors — large rec. room — thermoclock climate controlled heat — sundeck — beautifully landscaped corner lot. Make an offer to the new reduced price of $59,900. JOHN FLEUR DE LYS 382-9191 or 386-3441.

Open Sat. 1-4
No. 504-2910
Cook Street

Price slashed — vendor must sell this large deluxe 2 bedroom, 2 bath suite in Victoria's finest condominium. Sensational views, maximum comfort, south and east exposure, underground parking, indoor heated pool, etc. Now $75,900 MLS. PAUL HYATT 656-3150.

Canada Permanent Trust Company

Open Sat. 2-4
932 Darwin

Family bungalow. 4 bedrms., 2 driveways for extra vehicle, boat, trailer parking. Lot 70x141. $59,900. JOHN RUSSELL days 477-0141 Nights 592-3248.

Open Sat. 1-4
No. 4 - 10046
Fifth Street

Sidney townhouse, 3 bedrms., 2 bathrms., immaculately kept. Offered for sale at $36,500. Your Host JOY HOME 592-2130 or 477-0141.

Open Sat. 1:30-4:30
1849 Hillcrest Ave.

Spanish Style, 2 bedrm. family home. Over 1600 sq. ft. on one floor. Sliding glass doors from D.R. and kitchen to patio in secluded back yard. $84,500. BILL BROOKS 478-3197 or 477-0141.

Open Sat. 1:30-4
1423 Thurlow

Prime Fairfield. 3 bedrms., Immaculate condition. Please call for prior viewing and information. JUDITH WHALEN 382-7975 or 477-0141.

Open Sat. 2-4
4350 Woodcrest Pl.

Post and Beam. Backing onto Mount Douglas Park. 3 bedrms., room for rumpus room in basemt. or more bedrms. Situated on a quiet cul-de-sac. Only $67,900. GERRY MARTIN 477-9814 or 477-0141.

KASAPI Construction Co. Limited

Call us and ask about our new homes in various preferred locations. We have low N.H.A. interest rates on fixed term mortgages available for our qualified customers.

We offer complete personal service in custom built homes from design and estimate to the finishing touches with fine quality workmanship on your lot or ours.

For those fortunate people who own a home now — paid for or not! Why not trade up to one of our quality, custom-built homes? It could cost you less than you think!

When you think of building or buying, think Kasapi! Call us anytime at 386-6191 in our office at 538 DUPPLIN RD. or call LYLE MARRINGTON 385-0302 RALPH LEVY 112-537-9221 for immediate personalized service.

MEMBER OF H.U.D.A.C.

GORDON HEAD SEAVIEW BY OWNER
4 BDRM. HOME

Custom-built home finished in rough cedar siding and old brick, attractively located in a professionally landscaped garden with large mature trees.
—Four bedrooms.
—Seaview living room with fireplace.
—Separate dining room with access to balcony and sundeck.
—Large kitchen with eating area and access to sundeck.
—Very large recreation room with beamed ceiling, old brick fireplace and sliding door to garden.
—Two full baths plus en-suite in master bedroom.
—Utility room.
—Wall to wall carpet throughout.
—Carport with additional parking pad.
4532 SEAWOOD TERRACE
$95,000
Please telephone 477-2955 for further information or appointment to view.

ALL MUST GO

1 block from the ocean, 3 bedrooms, option for 4th, 2 fireplaces, close to schools and stores, taxes $1. Completely renovated. Drive by 80 San Jose, $43,500 or best cash offer, immediate occupancy

Duplex with in-law, $62,500 or best cash offer. Drive by 1530 Bank St. (Revenue $625.)

1252 Denman, 2-bedroom suite on main, 1 bedroom suite up (Revenue $335.) $33,900 or best cash offer. Principles only. Leave message on recorder after the tone, 388-5551, or leave a messate at 640 Montreal St.

SIDNEY

FROM BUILDER, $50,900 — lovely two-bedroom basement home, on well treed lot close to ocean, large LR, DR and kitchen with separate eating area. Features arched fireplace and excellent quality rugs and cabinets. Tom 656-3682, or Jim 656-2564.

BY OWNER, 2 BEDROOM, SEPARATE dining room, bright kitchen, wall-to-wall carpeting, 3rd bedroom in full basement. Nice yard with fruit trees. 595-2040.

250 HOUSES FOR SALE

Realtor
Canada Trust
No. 9-1537 Hillside Ave. 595-5171

USE OUR NEW BRIDGE FINANCING PLAN TO BUY THESE HOMES NOW

Finding the down payment for that new home before you sell your old one can be a headache. We have the cure. It's called Bridge Financing. If you buy your home through us, we'll grant you an interest-free loan up to $50,000 for 3 months, depending on the equity in your present home. Ask for details.

OPEN HOUSE
SAT. 1:30-4:30
121 Conard
$38,900

At this price this excellent starter or retirement is truly a bargain. Featuring 2 bedrooms, both with new wall-to-wall, a completely renovated bathroom with attractive tiles and wall paper, a very attractive kitchen and dining room area, panelled living room also with new wall-to-wall. Add to all this a good laundry room, a large separate garage and a lovely lot with fruit trees and you have a terrific house. See it today with:
ERIC SPURLING
595-5171 479-8663

OPEN HOUSE
SAT. 1:30-400
1309 HASTINGS
STRAWBERRY VALE
$58,900
Vacant Possession

Large 3 bedroom family home. The dining room is large enough for any dining suite, kitchen is huge with loads of cabinets and a large eating area. Living room has floor to ceiling fireplace and on yes the 28' rec. room has a floor to ceiling fireplace also. There is a fourth bedroom down for the large family. Call now to:
DOUG POSKITT
595-5171 656-4236

OPEN
Sat. 1:30-4:30
2357 PACIFIC
OAK BAY
SAVE $$$

If 9½% new financing appeals then consider this impeccably maintained North Central Oak Bay home with space the keynote. All 3 bedrooms equal over 12x12 sq. ft. each. Separate 15x11 dining room. Large beautifully appointed kitchen with family room adjoining. 1650 sq. ft. of immaculate home plus rec. room and 3-pce bath in full basement. Secluded Approx. 60x110 ft. lot. Asking $79,900. ML 14287.
THE ZIEGLERS
595-5171 592-1768

OPEN
Sat. 1:30-4:30
4102 SAN MATEO
UNIQUE!

Is the only description we can offer for this architect design home. Check these points then let us show you the layout:
1—NO THROUGH ST., GORDON HEAD.
2—80x120 FENCED LANDSCAPED.
3—2275 SQ. FT. — OAK FLOORED.
4—BROADLOOM IN LIV.-DIN. RMS.
5—SUNKEN FAM RM OFF KIT.
6—DEN 11x12 OR 4TH BEDROOM.
7—3 BEDROOMS 3 BATHROOMS.
8—REC. RM AND OFFICE SPACE.
9—BUILT 1970.
You have not seen a more functional nor eye appealing plan
$89,900
THE ZIEGLERS
595-5171 592-1768

SIDNEY
$64,900

Totally different 3-bedroom home. All bedrooms up, and living area down. Many unique features such as vaulted ceiling, balcony from upper level overlooks open beam ceiling of living room, floor to ceiling fireplace 15 ft. high and much more.
DOUG POSKITT
595-5171 656-4236

NEW HOMES
GOOD FINANCING
GORDON HEAD

2 new 3-bedroom homes on San Juan Avenue — Buy now and pick your carpets. Please call:
DOUG POSKITT
595-5171 656-4236

TOWN HOMES

Once you have seen them you will see why I call them Town-Homes rather than Town Houses. They are more than a Townhouse, 2 separate locations and two separate plans with 2- and 3-bedrooms. Phone for price and location
TOM McCLUSKEY
595-5171 386-7320

ESQUIMALT BORDER

This 2-bedroom home is only 15 years old but boasts old time spacious bedrooms and kitchen. There is lots of room to breath, but if you require more bedrooms there are 3 in the basement. The asking price is only $34,000 and the Vendors will consider any reasonable offer, plus I can arrange interest free financing if you have another home to sell first.
DOUG POSKITT
595-5171 656-4236

NEW HOMES FOR OLD

"No Subject to" selling your home necessary to qualified homeowners. Your present one does not have to be sold before you are able to complete the purchase of your new one. Drive by these homes then call me for further information:

NEW

629-631 Broadway, 3-bdrm. Strata Duplex, $59,900 each.
1984 Burnley, 3 bedroom, $49,900.
4002 Travis, 3 bedroom, $64,950.

ALMOST NEW

1712 Christmas, 4 bedroom (5 yrs.), $55,500.
2018 Ardwell (Sidney), 3 bdrm. (4 yrs.), $57,100
3033 Wallace, 4-bedroom (5 yrs.), $78,000.
TOM McCLUSKEY
595-5171 386-7320

250 HOUSES FOR SALE

Realtor
Canada Trust
No. 9-1537 Hillside Ave. 595-5171

COLWOOD
$69,900
VALUE PACKED MODERN HOME

All the work done (by perfectionists) so you can spend your leisure time with your family and enjoy the comfortable roominess of an elegant split level. Beautiful neighborhood close to schools, shipping, Royal Roads and Royal Colwood Golf and Country Club. 4 bedrooms, ½ bathroom, dining room, living room with heatilator fireplace, rec room with bar, laundry room and separate workshop. Fibreglass-roofed patio. Large landscaped lot with magnificent trees and space galore for children. ML No. 14544. To view please call:
BRIAN MARTIN
595-5171 479-3366

TUCKED AWAY IN OAK BAY

A stylish brand-new colonial, adjacent to the Victoria Golf Course, AWAITS YOU and a few finishing touches of YOUR CHOICE, by the builder to make this the home you have dreamed of! 4 bedrooms, 2½ bathrooms, 2-car garage, laundry room, family room with fireplace, living room wit hfireplace and separate dining room. For more details please telephone NOW for an appointment to view.
595-5171 JIM BOTTOMLEY 598-6333

OAK BAY RETIREMENT

2 bedroom bungalow ideally situated close to shopping, bus and R.C. Church. Good garden area with back lane access. Fine condition both inside and out. $51,000.
THE ZIEGLERS
595-5171 592-1768

.66 AC. SEAVUE REVENUE

Beautifully situated in Cadboro Bay this superbly constructed home has a lavishly appointed interior throughout. 3600 sq. ft. presently in use as 3 suites but readily reconvertible to single family use. The ground floor of 1600 sq. ft. comprises one suite with 1½ baths, master bedroom 22x12 with dressing room, living room 25x15 carpeted in finest Acrilan Plush and wall-to-wall windows on the sea-side, separate 10x14 dining room and 10x12 den or 2nd bedroom. 2nd floor of 2000 sq. ft. has lounge areas, 3 bedrooms and 2 modern 3 pce. baths. M.L. 14032. $119,000.
THE ZIEGLERS
595-5171 592-1768

NEW HOMES

Located in a choice area of Central Saanich these new homes are a MUST for bargain hunters.

$62,500

An attractive contemporary home with lovely siding and rock facing on the front. 3 bedrooms, master with ensuite, drive-in garage.

$63,500

Spanish style, 4 bedrooms, large living room, large sundeck off living room and maste bedroom. MUCH, MUCH MORE room for development.

To view these and other fine homes please call:
ERIC SPURLING
595-5171 479-8663
GODFREY WALLS
595-5171 656-4891

216-218 VANCOUVER

Family Home and Revenue
On the family side of this charming duplex there is 1 bdrm. on the main floor and 2 upstairs plus an office and-or sewing area and full bsmt. On the other side is L.R. with F.P., lge. kit. with another F.P., 1 bdrm., bath and sundeck overlooking garden. Tastefully decorated and in good repair. Just 1 blk. from Beacon Hill Park. Settle in by Xmas. ML NO. 14677. To view call:
SHIRLEY SWIFT
595-5171 652-3636

CENTRAL SAANICH

Magnificent is the only way to describe this quality home built by a master craftsman. As you enter the front door examine the hand-carved banisters. Walk into the spacious living room with its gorgeous brick fireplace, or run your hands along the teak cabinets in the kitchen. Go out onto the huge sundeck. Gaze out over the

VALLEY VIEWS

made up of acres and acres of fertile farmland where no one can even build in front of you, then, examine the three lge. bedrms. on the main floor. Next comes the downstairs, where a cozy rec. room with magnificent rock fireplace and rock faced bar await. Across the hall is the billiard room with plenty of space to do that pool table justice. Also downstairs is a 4th bedroom, laundry area and workshop. To view all these great features at a price of only $78,000, please call:
ERIC SPURLING
595-5171 479-8663
GODFREY WALLS
595-5171 656-4891

UPLANDS

On Ripon Road near to Beach Drive an executive home on approx. ¼ acre. Park-like grounds. The magnificent family room — a few steps up from entrance foyer — has an all-round view. ML No. 13222. For further particulars call:
WIN DOUGLAS
595-5171 383-9902

ROCKLAND
11% Return

Revenue house in excellent condition. Good revenue (no vacancies) showing 11 per cent net return. Prime popular location. To view call:
TONY BROGAN
Pager 2471
595-5171 388-6275

ESQUIMALT
$34,900

This small home is equipped with 1 bedroom, living room, kitchen, 3-pce. bath, crawl space which can be used as storage area. Small corner lot. Taxes of $1.00 per year.
JULIE MANNESS
595-5171 477-6407

WATER-FRONT
130 FEET
BRENTWOOD BAY
CEMENT MOORAGE 25x15
LANDSCAPED THIRD AC.
FINE 1987 SQ. FT. HOME
QUIET CONVENIENT AREA
ASKING ONLY $139,000
THE ZIEGLERS
595-5171 592-1768

250 HOUSES FOR SALE

Realtor
Canada Trust
No. 9-1537 Hillside Ave. 595-5171

TOP OF MT. TOLMIE
$150,000

Truly gorgeous home — if you want something different, this is for you. 6 levels of luxurious living in this brand new modern beauty. 3 bedrooms all with dressing rooms, living room has secluded patio. Kitchen is big and bright with built-in dishwasher. Family room is 43 ft. long with slate fireplace. Observatory has panoramic views of ocean, mtns. and city with a cement patio off and brick barbeque. Built-in vacuum system, music and intercom throughout. This home has been finished to perfection. MLS.
JEAN McMICHAEL
595-5171 477-9113

$42,900

2 bedrooms, living room with fireplace, kitchen with eating area, basement could be developed. Drive-in garage. Small fenced back yard. Cloverdale area. To view this ideal starter or retirement home, please call:
JEAN McMICHAEL
595-5171 477-9113

NEW PARADE OF HOMES

Tudor style — quality built — Gordon Head, soon to be completed. This home stands out from all the rest — superior in quality and style. The brick work of the arches and fireplace plus the spaciousness of the open beam ceiling contribute to the overall delight of this unique home. The price is $69,900 and to view please call:
LESLIE BOHER
598-1665 or 388-6275. Pager 729
TERRY SMOLLETT
656-5882 or Mobil JL 3-8876 or 595-5171

4002 TRAVIS PLACE — Ready to go — A little bit of Switzerland on a lovely treed lot. The home comprises 2 bedrooms up, living room-dining rm. and exquisite kitchen — 1 bedroom finished downstairs and the basemenet area R.I. asking $64,900 for this home. For information please call:
LES BOHER
598-1665 or 388-6275 Pager 729
TERRY SMOLLETT
656-5882 or Mobile JL 3-8876

10 MILE POINT — Architect Designed — Brand New — Luxury home on ½-acre treed lot — close to the water. Priced at $125,000. To view please call:
LESLIE BOHER
598-1665 or 388-6275 Pager 729
TERRY SMOLLETT
656-5882 or Mobile JL 3-8876

MAGNIFICENT VIEWS — ROCKHEIGHTS — a truly delightful executive home luxuriously appointed and sensibly priced at $139,000. This home is a Must See for the discriminating buyer. To view please call:
LESLIE BOHER
598-1665 or 388-6275 Pager 729
TERRY SMOLLETT
656-5882 or Mobile JL 3-8876

GORDON HEAD — NEW HOMES to be soon completed. Largest selection of homes in the area. Priced from $65-$69,900.

For information on these fine homes please call:
LESLIE BOHER
598-1665 or 388-6275 Pager 729
TERRY SMOLLETT
656-5882 or Mobile JL 3-8876 or 595-5171

WHITTOME'S
1111 BLANSHARD 388-4271

SOUTH OAK BAY NEW LISTING

Located on a quiet street close to watertront. Large living room, two bedrooms, kitchen and separate eating area. Full basement with third bedroom and drive-in garage. Immediate possession. Asking $58,500. For further information call:
388-4271 TED RADWAY 477-6176

RELAX AND STAY AWHILE

— is the feeling YOU will have when you gaze around this inviting home on a large parklike property. Seldom can you find an attractive 3-bedroom RANCHER with a delightful living rm, gracious dining rm, plus a huge family room, all with entries to the delightful garden. Kitchen is well planned with a separate breakfast area. Priced at $85,000. Immediate occupancy. MLS 14548. TO VIEW CALL:
Eleanor Sanderson 384-9610
Ruth LaCroix 386-1806

OPEN HOUSE
SAT. 1:30-4:30
850 TULIP
$38,500

NEW LISTING — A little gem situated on a sloping lot (66'x132' — on sewer) this small but immaculate two-bedroom home is a "FIND." Comfortable and economical with NET yearly taxes UNDER $100.00. Clear title (95% C.M.H.C. financing a possibility) lots of room to expand in later years or even build a new home. SEE IT NOW.
Mr. Yells in attendance, 388-4271 — Res. 383-5039.

J. H. WHITTOME AND CO. LTD.

Whyte & Gower
Oak Bay Properties Ltd.
2227 Oak Bay Ave.
592-2407

1729 DUCHESS ST.

Owner has bought and must sell this extra large 4-bedroom house in JUBILEE AREA. Large kitchen and 2 full bathrooms, make it a perfect family home. It's ready for immediate occupancy so make an offer on the asking price of $53,900. Call BRUCE WILKIN, 598-8366 or 592

250 HOUSES FOR SALE

GARDNER REALTY Ltd.

899 FORT ST.

FAIRFIELD CONDO-MINIUM 1115 ROCKLAND

Vacant — move in and have a delightful Christmas in your own domain. Consists of 1080 sq. ft. of floor space, 2 bdrms., 2 sets of plumbing. Save bus fare and walk to the city. Full Price $42,000. But owner would consider reasonable offer or an exchange on a side-by-side dupelx.
385-7721 Harold Ware 598-4358

SAMUEL McCLURE

Would have been proud of this home (even if he didn't build it)! A finely constructed family home with four massive bedrooms upstairs plus separate 1- and 2-pce. bathrooms. Open staircase leading to a large hallway with beamed ceilings and new wall-to-wall over oak floors. Main floor features L.R., D.R., with fireplace, beamed ceilings, built-in china cabinet and adjoining sun room, beamed ceiling then has another F.P. and built-in book case; modern kitchen is large with unique 1-pce. vanity. Undeveloped basement completes this newly painted character home with its many chandeliers and stained glass windows. See it today ... at $65,900. It won't be here tomorrow!
385-7721 DALE BRIGGS 592-3978

$41,900

Immaculate 2-bedroom home. Cozy living room with inviting fireplace. Large bright kitchen with eating area. Large lot with veg. garden and fruit trees. Well landscaped. Close to bus, shopping and downtown. Call me now for this new exclusive listing.
385-7721 Kent Macleod 595-4273

UNIVERSITY

Family home with hardwood floors throughout. L.R. with F.P., separate D.R. Modern kitchen, 4-pce. bath and 3 large bedrooms. Down stairs features another bedroom 2-pce. bath, another possible bedroom and drive-in garage. Priced below replacement at $42,500 and very handy to schools, buses and UVic!!
385-7721 DALE BRIGGS 592-3978

$53,900

Modern 3 bedroom, stucco bungalow situated on an average 60x160 lot on a quiet street. Close to school and shopping. Must be sold, owner has purchased. For viewing call:
Bill Weiss 598-8443
Harold Ware 596-3358
Office 385-7721

2 BEDROOMS $42,750

New on the market! A spotless stucco home with living room with fireplace, 2 bedrooms (one extra large) modern bath, spacious modern kitchen and rear utility room. Well landscaped 30'x112' lot has separate garage with paved driveway and cement private patio. An excellent home for those that require few steps. Close to all conveniences.
385-7721 CLIFF SALMOND 477-3626

HIGH QUADRA

This beautiful 3-BDRM home on quiet street features LR with slate FP, in-line DR, modern kitchen and attractive 4-pce bath. Basement has rec. room, drive-in garage, and lots of space in workshop area. The setting for this home is parklike with large 161 ft. deep lot and backs onto Playfair Park. Back concrete patio provides ideal picnic and barbecue area. See this exclusive now at only $56,500.
385-7721 DALE BRIGGS 592-3978

Heritage Home

This beautiful heritage home in Fairfield provides quality living with spaciousness. Main floor features LR, adjoining DR with beamed ceiling and beautiful chandelier, FP and entry to fully modernized kitchen with W-W. 2 Bdrms, den and 3-pce bath. Upstairs has 1 Bdrm with room for another. Downstairs has fourth bedroom, 3-pce bath and loads of workshop space. Come and see this character home for yourself at reduced price of $63,500.
385-7721 DALE BRIGGS 592-3978

SEABOARD PROPERTIES LTD.
7173 WEST SAANICH RD.
BRENTWOOD BAY 652-1141

5 ACRES

Fully developed acreage with 1600 sq. ft. Ranch style home. Excellent setting. $117,000. Tom Evans, 652-2620.

BRENTWOOD BAY ACREAGE? YES

1. Brand new 3-bedroom home, beautifully appointed on ½ acre with natural trees, move right in. $69,500.
2. Smaller but immaculate 2-bedroom home, fireplace, all comforts, on 2½ acres, secluded, ideal retirment or couple without family, landscaped, lawns paved drives, shrubs, natural trees, possible subdivision later, a rare chance here, $96,500.

Seaboard Properties Ltd. 652-1141
Call David Wood 652-2198
Rose Ruse 652-2694

OPEN HOUSE 2864 RONALD RD.

SAT. 1:30-4:00 P.M.
Like split levels? Then don't miss this lovely 3 bdrm. back level split design in Glen Lake area. You'll love the separate dining room, spacious living room with fireplace and extra large master bedroom with ensuite bath and sliding doors to delightful back yard. Oh yes! There's a rec room with fireplace on lower level. Quiet location on extra large well treed lot with dead end street at front and parkland at rear. Close to schools and shopping. Take Sooke Rd. to Ronald and see for yourself.
Asking $58,500. MLS 14453. For prior viewing call:
MARILYN MOORE — 438-2482
JO LENNOX — 478-2563
OFFICE — 386-2911
Homefinders, Wall and Redekop

$45,900. WARM, CLEAN, 2 BEDROOM home, University area. Large level lot. Separate garage and workshop. Private, phone 477-5066.

STRATA DUPLEX BRENTWOOD
New 1,050 sq. ft., 3-bedroom, fireplace, large lot. $48,900. 652-2401.

250 HOUSES FOR SALE

SINCE 1887 Pemberton Holmes Ltd.

1000 Government St.

OPEN HOUSE SAT. 2-4

$44,500! Looking for a nice clean retirement home handy to shopping and the downtown area? This tidy home has 2 Br, utility room, garage and charming sunporch. The living areas are all freshly recarpeted and the cosy FP for cool evenings. Move in before Xmas. See you at 860 Short St. (off Oak) Your Host
384-8124 BRIAN HIGGINS 592-2978

High Rockland

PANORAMIC VIEWS
1—Architect designed and supervised, oil hot water heat, fully insulated.
2—Built 1961 to a very high standard of construction and finish, set on a lovely lot 70x149.
3—An executive type home, about 2340 sq. ft. finished living space, essentially 2 BRs, den and fireplaced entertainment room plus availability for the occasional guest.
4—2 full bathrooms, large 2-car garage and space for guest cars.
5—The interior appeal, facade and views are not apparent from the main entrance. A home to be viewed at leisure, hence drive-bys are discouraged.
6—Listed exclusively at $118,000—fair offers will be entertained. Possession is very flexible—viewing is at your convenience.

E. L. PARTRIDGE 384-8124
592-3451
S. A. SIMPSON 384-8124
598-4056

WATERFRONT

SAXE POINT AREA
Stately trees in natural setting enhance this .6 acre view property and it's 108 ft. rugged seafront. 3-bedroom home with real character has private upper suite that is presently a legal income unit but could be returned to house for additional room if desired. Rare property, must be seen. Offered at $124,500. MLS. Call today for details.
STU MACDONALD
384-8124 477-9889

CAREFREE

LEISURE LIVING
1 BR, and DEN
Consider the following:
—Deluxe appliances including frost-free fridge-freezer and dishwasher.
—Beautiful 28-oz. Harding carpet.
—Kitchen carpet.
—Gold lustre sheen drapes and inside track for personalized interior drapes.
—9" fully insulated party walls.
—Extra large semi-enclosed balcony with night light.
—Bus service at door and shopping within easy walking distance.
—Hydro-therapy pool, sauna, exercise room, billiard room, handcrafts room, lounge workshop and roof loe.
MUST BE SOLD! Call today. MLS 14628. Asking $35,900.
J. W. JERRY DOWNER
384-8124 or 383-3865

$44,500

Excellent 2 or 3-BR. home — does not need fixing up! All beautifully kept and maintained. Located at 860 Short St. Just behind Town and Country. Early possession and low D.P. possible. MLS.
BRIAN or HELEN HIGGINS
384-8124 or 592-2978

1643 ST. FRANCIS WOOD
ROCKLAND

A fantastic location just minutes to town. 3-BR home, finished Bsmt. with high view location. Owner transferred and wants your offer to $89,900. All remodelling and recarpeting has been completed and early possession can be arranged.
384-8124 B. HIGGINS 592-2978

MELTON
REAL ESTATE (B.C.) LTD.
912 Douglas Street
1610 Island H'way

DANDY DUPLEX
Brand new side-by-sider on 100x172 lot on quiet side road in Sooke. 1000 sq. ft. on each side, including 2 bedrooms, and large kitchen with adjacent utility room. Live in one and rent one or rent both and use it as a hedge against inflation. Excellent value at $66,500. New MLS.
642-3835 Rona Higgs 478-9581

UNIQUE 2-BEDROOM PLUS DEN OVER 1300 SQ. FT.
This architect designed home is located in N. Quadra on approx. ½ acre of secluded property. You're sure to love the entertainment sized living room with country like view and beautiful raised hearth fireplace. For the handy man a heated workshop. This is truly a unique home and priced at only $59,900. To view this exclusive listing call:
C. J. Harrington
386-7551 or 595-5341

GLEN LAKE AREA
Spotless 3-bedroom home on quiet street close to schools. Good-size L.R. and Dining Area. Attached garage would make a great workshop. Many built ins and room for a large garden in the secluded backyard make this a very attractive property.
For information call RONA HIGGS, 642-3835 or PAT THERRIEN, 642-5138.

PLAY POOL OR PING PONG?
Room for both in the extra large 42' rec. room in grade level basement of this 3-year-old 3-bedroom home in the Sooke area. Reverse plan takes advantage of mountain and water views, bright compact kitchen, dining "L", extra 2 pcs. washroom, utility room and workshop make this an ideal family home. The lot is large too, 116x192 AND more important, the price is right at $47,500. MLS.
642-3835 Rona Higgs 478-9581

RETIREMENT STARTER HOME
915 BANK ST.
Must be sold. Immediate possession available. Drive by and make me an offer. 2 bedrooms, living room, separate dining room, both with wall-to-wall carpet. Full basement, drive-in garage. Asking Price $19,950. Will show anytime. Call Len Le-Drew
386-7551 382-9857

CORDOVA BAY — .5 ACRE HANDSOME 4 BEDRMS PLUS
Impressive family home in a peaceful secluded setting — no through traffic — high quality area.
MAIN FLOOR: beautiful family rm. off kitchen, sep. dining rm., den, 1,500 sq. ft., bathroom.
UPSTAIRS: four carpeted bedrms., 2 bathrms., 900 sq. ft.
BASEMENT: games room, workshop, dble heated garage, hot water heating, the best. Attractive fertile garden. $99,500.
MILDRED STAPELLS — 386-7551 or 477-4860.

Fairfield By the Sea $51,500

This charming 3 bedrm. bungalow with basemt. has been completely modernized inside and out. The full fenced back yard has beautiful flowers and vegs, and a heated greenhouse as a bonus. You must see this one. Trades considered.
JIM RANSON of Westgate Realty
388-9911.

250 HOUSES FOR SALE

J. D. BOSDET LTD
120-727 Johnson St. 386-3128

OAK BAY SEA VIEWS
OPEN HOUSE

319 FOUL BAY
SAT. 2-4
This home offers over 1800 sq. ft. of luxurious living area. Kitchen that is a homemakers dream. An imposing brick, floor to ceiling see-through fireplace separates the spacious dining room from the elegant living room. Three bedrooms (master has ensuite). Downstairs a large rec room (18'x23') with floor to ceiling rock fireplace, all this and glorious seaviews. Price $114,000. MLS 14278.
386-3128 ERNIE SERONIK 478-8696

OPEN HOUSE

1919 Venrose (off East Saanich Road)
Sat. 2-4 p.m.
Must be sold before Christmas, over 1300 sq. ft. Quality throughout, 3 bedrooms, family size kitchen, 1½ bathrooms, full basement roughed in, fireplace and 3rd bathroom. Double attached garage. Price $64,900. Builder is anxious. Immediate possession. MLS. 14108.
Alice Moore — 592-4529
ED KRAFT — 652-3676

NEW LISTING $49,500

Close to town, immaculate large home. Approx. 1200 sq. ft. living room, fireplace. Separate dining room, 2 large bedrooms. Downstairs another bedroom. Zoned R-3. Owners have purchased. Call:
ALICE MOORE — 592-4529
ED KRAFT — 652-3676

JUST LISTED BRENTWOOD $74,900

Nicely appointed family home offering over 1400 sq. ft. and full high bsmt. Located near Bucharts Gardens, on over ¼ acre and boasts the following features. 3 BRs, 1½ baths on the main, roughed-in for another down, large living area, quality kitchen, large rec room finished with bar, potential for a lot more development down, parking for those recreation vehicles plus a nicely treed lot. MLS 14805. Call:
Alice Moore 592-4529
Ed Kraft 652-3676

GORDON HEAD FINANCING A PROBLEM?

Not with this 3-year-old 1840 sq. ft. family home with 4 bedrooms, 3 baths (1 4-piece, 2 3-piece); Large family room, separate laundry, covered patio. Close to all levels of school, shopping, and bus. Asking price only $67,900. With built-in financing. MLS 14257. Call:
386-3128 Audrey Crothers 385-4645

YOUNG COUPLES HERE IT IS! $46,500

If you've been looking, you'll know a good buy when you see one. This is an excellent two-bedroom home, over 900 sq. ft., fireplace, wall to wall carpeting, dinette, separate garage. See it now. There are fewer and fewer good homes in this price range. Drive by 838 Cowper and call:
ALLAN TRELFORD 386-3128 (24 hours). MLS 14356

COUNTRY LIVING

Enjoy easy living on OLD EAST ROAD. Over 3400 sq. ft. of living area, on almost one acre. Three large bedrooms, comfortable living room with fireplace. Formal dining room, large bright kitchen, sundeck off kitchen. Spacious basement area, lots of potential for development (a suite), double carport. Well maintained lawns with lots of room left to keep a horse or two. The price has been reduced from $74,500 to $70,500. So act now, don't pass up this opportunity. MLS 13669. To view please call:
386-3128 ERNIE SERONIK 478-8696

GORGE NEW LISTING

An excellent 3 bedroom home in an area of friendly neighbors. Cozy living room with fireplace, large kitchen has built-in wall oven and counter top stove. Rec room in basement area has fireplace, bar with built-in fridge. Laundry room, w-d hookup. Drive-in garage. Nicely landscaped. To view please call: $58,900 MLS 14732.
386-3128 ERNIE SERONIK 478-8696

$44,500 COLWOOD

Must be sold. Trees and seclusion on a large lot 1121 sq. ft. on the main floor. 2 bedrooms, in-line living and dining room. Upstairs could be 2 more bedrooms. Full basement. With imagination and hard work this could be a lovely family home. MLS 14177. Call:
ALICE MOORE — 592-4529
ED KRAFT — 652-3676

SIDNEY

3 BR rancher. Brand new. Use your $5,000 B.C. second. Designed for the busy people who want the maximum in living and the minimum in upkeep. Private fully treed lot. See at 9384 Maryland Drive and make your offer on the asking price of $65,000. Call:
J. D. Blodgett—656-5653

GORDON HEAD

Very attractive home with all large rooms. 1263 sq. ft. on main floor. Full basement with 13x13 room finished. Builder will finish a family room or do it yourself. Drive by 4219 Rossiter, and call and make your offer against the asking price of $69,500.
J. D. Blodgett—656-5653

NEWSTEAD REALTY LTD. 598-5166
1637 Fort St.

JUST LISTED

Immaculate 2-bedroom home close to stores, bus, university, schools. Built-in Tappan range, Rec. room, fruit trees. $58,900. New MLS.
HARRY GRAY
598-5166 477-9967

WRAP IT UP FOR CHRISTMAS

and live happily ever after, in this 3 bedroom, full basement home. Situated on a delightful lot in the Henderson Park Area. To view this exclusive home call
RAY SUTTON
598-5166 656-3726

NEW 3-BDRM. HOME IMMED. POSS. Try $2,000 Down

1350 sq. ft. 3-bedroom home at end of quiet cul-de-sac. Spacious living room with rock fireplace. Expensive wall to wall throughout. Rumpus room in basement almost finished. 2nd fireplace. Room for further development. Low taxes.
HOWARD MITCHELL 479-6816
ISLAND HOMES LTD. 386-7545

250 HOUSES FOR SALE

VICTORIA REALTY LTD.
386-3585

OPEN HOUSE
1653 MORNINGSIDE
SAT. 1:30-4:30
3 BDRM-2 BATHS
$67,500

This immaculate home of nearly 1400 sq. ft., has got to be the buy of the month, close to all amenities. LOADED WITH BEAUTY AND QUALITY. Attractive styling, spacious living room with beamed ceilings, freestanding fireplace, separate din. room. Huge family kitchen loaded with cupboards, 4 pce. bath plus 2 pce. vanity bath off master bedroom, full basement, lovely shrubs and landscaping. Compare this home, now, by calling on this exclusive listing by Grant MacFarlane 479-8528 and Colin Munro, 652-3383 or 386-3585 MLS.

OPEN HOUSE 835 HOCKLEY SAT. 1:30-4:30

(off Pearl Rd)
Langford
Starter or retirement home. Taxes only $55.00 net for this delightful comfortable cottage. 2 bedrooms, living rm with FP, W-W thruout. Kitchen with bright eating area. ¾-basement. Separate hobby shop and carport. All set on a large lot (62x169) in a quiet area only 2 blocks from shops and bus.
PRICE $41,900
386-3585 DAVE ROBERTS 477-1317

OPEN--OPEN 1615 BARKSDALE SAT. 1:30-4:30

Off Thornhill near Kenmore. Brand new spacious family home. Best buy in Gordon Head location offering lovely views. Attractive expansive living room with outstanding rock fireplace. Separate dining room, deluxe kitchen with dishwasher, 3 bedrooms, large master ensuite with balcony. Full basement ready for development. Built-in vacuum system. Sundeck over double carport. Will be landscaped. Be sure to see inside! MLS. 579,900. Ask Leo Van Dyk, 386-3585.

Large Family Home 5 Bedrooms Double Lot--Close In

There is good value here at only $58,900 for this bright, spacious home. Living room with fireplace, dining room, bright kitchen, 2 bedrooms on the main, 2 large bedrooms up, 5th bedroom, rec room, hobby room and laundry family room, separate laundry, covered patio. Close to all levels of school, shopping, and bus. Asking price only $67,900. With built-in financing. MLS 14257. Call:
386-3128 Audrey Crothers 385-4645

YOUNG COUPLES HERE IT IS! $46,500

If you've been looking, you'll know a good buy when you see one. This is an excellent two-bedroom home, over 900 sq. ft., fireplace, wall to wall carpeting, dinette, separate garage. See it now. There are fewer and fewer good homes in this price range. Drive by 838 Cowper and call:
ALLAN TRELFORD 386-3128 (24 hours). MLS 14356

COUNTRY LIVING

Enjoy easy living on OLD EAST ROAD. Over 3400 sq. ft. of living area, on almost one acre. Three large bedrooms, comfortable living room with fireplace. Formal dining room, large bright kitchen, sundeck off kitchen. Spacious basement area, lots of potential for development (a suite), double carport. Well maintained lawns with lots of room left to keep a horse or two. The price has been reduced from $74,500 to $70,500. So act now, don't pass up this opportunity. MLS 13669. To view please call:
386-3128 ERNIE SERONIK 478-8696

GORGE NEW LISTING

An excellent 3 bedroom home in an area of friendly neighbors. Cozy living room with fireplace, large kitchen has built-in wall oven and counter top stove. Rec room in basement area has fireplace, bar with built-in fridge. Laundry room, w-d hookup. Drive-in garage. Nicely landscaped. To view please call: $58,900 MLS 14732.
386-3128 ERNIE SERONIK 478-8696

$44,500 COLWOOD

Must be sold. Trees and seclusion on a large lot 1121 sq. ft. on the main floor. 2 bedrooms, in-line living and dining room. Upstairs could be 2 more bedrooms. Full basement. With imagination and hard work this could be a lovely family home. MLS 14177. Call:
ALICE MOORE — 592-4529
ED KRAFT — 652-3676

SIDNEY

3 BR rancher. Brand new. Use your $5,000 B.C. second. Designed for the busy people who want the maximum in living and the minimum in upkeep. Private fully treed lot. See at 9384 Maryland Drive and make your offer on the asking price of $65,000. Call:
J. D. Blodgett—656-5653

GORDON HEAD

Very attractive home with all large rooms. 1263 sq. ft. on main floor. Full basement with 13x13 room finished. Builder will finish a family room or do it yourself. Drive by 4219 Rossiter, and call and make your offer against the asking price of $69,500.
J. D. Blodgett—656-5653

FOR MORE Real Estate SEE DISPLAY Real Estate Advertisements

Pages 10, 11, 12 and 13

Byron Price and Associates Ltd.
804 BROUGHTON ST. 385-2458

UNIVERSITY AREA 3 Bedrooms

Quality built 6 years ago, located on a lovely cul-de-sac in a neighborhood of homes built on spacious grounds. This lovely home boasts a spacious entrance level with the living quarters and a 70x170 fenced lot. The family room in the lower floor is 25x12½ and large utility room, one more bedroom could be added if needed. 1½ baths of course. Asking $69,800. Owner transferred so see this now and compare with others in the area for a better than new home with

LEILA RYAN 385-2458 (anytime)

spacious 3-bedroom home, huge living room with fireplace, large kitchen, full basement. Ocean and mountain view. 385-5547 after p.m.

250 HOUSES FOR SALE

JACK MEARS OAK BAY REALTY LTD.

"The Professional People"
Coast to Coast Real Estate Service

2194 OAK BAY 598-3321
3618 SHELBOURNE 598-3344

OPEN HOUSE
1000 PENTRELEW PLACE
THURS. FRI. and SAT.
2:00 to 4:00
Privacy, seclusion and charm in the lovely Rockland area. Character home of four bedrooms, master with four piece en-suite. Large entrance with open staircase, hardwood floors and chandeliers in entrance and dining room. Come see this gracious patio area, offered at $96,500. For prior viewing please call: MARKIE MUNN at 598-3344 anytime. MLS No. 13631.

OPEN HOUSE
1530 BURTON
SAT. 2:00 to 4:00
A two-bedroom bungalow, impeccable condition inside and out. Vacant. Mortgage may be assumed or increased. Offers accepted on asking price of $49,800. Stop by and have a cup of coffee. MLS No. 14589. Entertainment provided by: LAURA POWERS at 598-3344.

OPEN HOUSE
MON. THRU FRIDAY 2:00-4:00
1530 BURTON
15-year-old no-step bungalow, 2 bedrooms. Perfect retirement home. Short walk to shopping centre. Immediate possession $49,500. MLS. RUTH or BEN BENNETT.
592-6257 598-3321

OPEN HOUSE.
412 OBED, GORGE
WED. THURS. FRI. 12:30-1:30 P.M.
MUST BE SOLD THIS WEEK! Owners leaving for Ontario this weekend. Bright, attractive two bedroom bungalow in beautiful condition. Ideal smaller home or investment opportunity. Asking $45,900 and will be worth much more in a few months. To view anytime phone RALPH NEWTON-WHITE 598-3321 or 592-1981.

OPEN HOUSE
THURS. TO SAT. 2:00-4:00
862 SOMENOS, $49,900
Vacant, warm, well built 2-bedroom bungalow, quiet, treed lot on very private cul de sac. Oak Bay border. Bus ½ block. MLS. Try your offer. LYNETTE DELAHUNT, 598-3321.

OPEN HOUSE
SATURDAY 2:00-3:00 P.M.
1718 HAULTAIN
Very unique 4-bedroom Victoria character home, ideal for eccentrics, photographers, mother and kids. Big lot 60'x145'. Priced right at $65,000 and the mortgage is no problem. ML. Details: BRIAN RIPLEY 598-3321.

OPEN HOUSE
916 LAWNDALE
THURS. FRI. 1:00-2:00 P.M.
Very nice 4-bedroom bungalow in Fairfield close to the Oak Bay Village. 2 bedrooms on the main, 2 in the high basement. Sun room, dining room and drive-in garage. Won't last long at $55,900. BRIAN RIPLEY 598-3321.

OPEN HOUSE — CITY
1252 RYAN (OFF MT. STEPHEN AVE.)
THURS. FRI. SATURDAY 1:30-4:00
New Exclusive. Solid 2-bedroom full basement. Separate garage. Wired for dryer. Nice secluded lot at end of culd de sac surrounded by parklike area. All services updated. $45,600.
RUTH or BEN BENNETT
592-6257 598-3321

THIS ONE'S A STINKER!
But for only $39,900, what else can you expect? A 2-bedroom old-timer needing lotsa fixing. MLS. More details with: ALAN VERNON at 598-3344.

THESE ARE VERY SPECIAL
Fairfield-James Bay: 1 and 2 bedroom luxury homes, some with fireplaces. From $38,500-$54,900. To view with: ALAN VERNON, call 598-3344.

CAN'T AFFORD A MANSION?
How about a tiny 1-bedroom home with colored appliances in modern kitchen, vanity bath, unusual decor. Low 20s. Call now: ALAN VERNON at 598-3344.

CEDAR HILL-BLENKINSOP AREA $56,900
If you have children and you need a three-bedroom no basement home situated very close to schools and shopping areas. Phone: KEES VAN DOESBURG at 598-3344 to find out about the well kept hardwood floors, larger than average lot and the fireplace in the living room. MLS No 14715.

PRIME AREA
This very attractive home is tucked away on a nice quiet street on Mt. Tolmie. $69,900. Some of the features are, beautiful parquet floors, built-in range top and oven, 3-bedrooms, family room. Easy care corner lot. It would be my pleasure to show you this lovely home, and you could be in for Christmas. Please call: EDNA MACKENZIE at 598-3344. MLS No. 14538.

LOOK! ONLY $43,900
A good buy in the Fernwood area is this 3-bedroom, basement home on a nice lot with fruit trees, etc., and garage. Now vacant. Only 26 years old. Call: HOWIE CRAIG at 598-3344.

JUBILEE HOSPITAL AREA
$48,500
This home has 4 bedrooms and all other necessaries for a comfortable family home. Duplex zoned with good possibilities. Within walking distance of hospital and close to all services. Please call HAROLD WHILEY 592-2798 or BILL MOHR 598-6716. Office 598-3321.

$51,000
DRIVE BY 3223 QUADRA
Please do not disturb owners who work long hours. Thank you. Two-bedroom basement home out of the roaring 20's, complete with ornate Oak fireplaces in both den and living room. Stained leaded windows and fascinating original Tiffany type light fixtures. Two bedrooms, good large kitchen and pantry. Room for attic expansion. Separate garage plus ample off-street parking. Truly a collectors' item. Look through with LYNETTE DELAHUNT, 598-3321.

SIMPSON SEARS, $48,000
Bright newly decorated two-bedroom home within a block of Hillside Shopping Centre. Attractively inviting living room with fireplace. Cheerful 12x15 kitchen with modern colored appliances included. On a 65x111 lot, nicely landscaped with flowering trees and shrubs. This is too good to miss — call BILL RICHARDS at 598-3321 or 595-6219.

OAKLANDS $57,750

A fantastic family home in one of the better residential areas of Victoria. Big living and dining room, FP and WW carpet. Family size kitchen and eating area. A total of 4 bedrooms, 3 up, 1 down, more. 1300 sq. ft. on main floor. Even room for university students. Not too much gardening, but lots of good living. Owners building—possession 60 days. MLS 14341. Call:
KEN MANN 592-7443
STAN PELLAND 598-5427
T. L. MANN AND ASSOCIATES LTD.

COLWOOD 5 BEDROOMS, 2½ bathrooms, 4 yr. old family home with L shaped livingroom, dining room with fireplace, wall to wall carpeting throughout, sliding glass doors leading to large sundeck. With 3 bedrooms, 1½ baths upstairs plus 2 bedrooms, large family room, 3 piece bath, laundry room in fully professionally completed basement. Close to schools and shopping facilities. $46,700.00. Phone 478-4353 or 385-9725.

12' "BOLER" HOUSE TRAILER, like new, $2,100. 382-9007.

250 HOUSES FOR SALE

BICO

BOORMAN INVESTMENT CO. LTD. — 386-7521

OPEN SAT. 2-4 P.M.
TEN MILE POINT
3916 BEDFORD RD.
(Off Tudor Ave.)
A rare opportunity to acquire a beautiful property in a very desirable district at a very reasonable price. Off the beaten track but near city bus route, beach, University and good shopping. Distinctive 4 BR., 3 bathroom Coleman Tudor on ½ acre lot with separate DR., big family room, LR with cosy inglenook and rear double garage. Offered at $125,000 for early sale. Immediate possession. MLS. To view at other times please call:
386-7521 JOHN PLATT 383-2700

OPEN SAT. 1:30-4:30
1016 RICHMOND RD.
ROCKLAND AREA
Brand new quality split-level home located in Victoria's finest area. Attractive living room with stone fireplace and dining room both overlook the garden. Super kitchen with adjoining family room and utility. Three bedrooms with 3-pce. ensuite and 2 more full baths. MLS 14753.
$85,900
MRS. MARILYN SECORD
386-7521 592-2105

OPEN SAT. 1-4 P.M.
797 WALFRED ROAD
See this NEW and sparkling 3000 sq. ft. CONTEMPORARY home on its 2.5 acres of treed view property twenty minutes from town. Up to five bedrooms and den! Huge recreation room and billiard room with stone fireplace! Sunken bath, huge SUNDECK and ample parking! Superior quality in materials SAUNA, FAMILY ROOM plus and workmanship evident throughout!
Asking $115,000
Phil Simpson Dean Elliott
595-1863 386-7521 383-7339

OPEN SAT. 2 TO 4:00
519 PHELPS RD.
REDUCED TO $50,500.00
SIX YEARS YOUNG
Definitely the best buy in modern three bedroom home. Situated on a rocky, interesting sewered lot with a high outlook this home offers W-W over oak floors, w-w over Definitely the best buy 1130 sq. ft., feature rock fireplace in the living room, dining room, sundeck off kitchen, and a full basement partially developed. Phelps Rd. is just past Thetis Lake, 10 minutes from Town and Country Shopping and is an easy walk to the elementary school. In addition, there is an attractive low interest mortgage which may be assumed. MLS.
IAN BOORMAN
386-7521 Res. 592-3335

DUPLEXES

JAMES BAY — 2x2 BR suites — $48,900 — 1st mortgage of $43,000 at 12% — Secondary financing available — Low down payment.
ESQUIMALT — 2-B.R. and 3-B.R. suites, $63,900 — 1st mortgage $43,000 at 10¼% — Revenue over $600 — Secondary financing available. Call:
386-7521 PETER DUECK 656-6060

1111 Government St.

WHITTOME'S
4520 West Saanich Road
Royal Oak Branch
479-1667

DRIVE BY 3901 BLENKINSOP

START THE NEW YEAR RIGHT — by moving into this spacious and gracious 3 BR, 1½ baths, well constructed home set high on a secluded ½ acre property. ML 14253. Asking $79,500.
479-1667 Brian Brown 386-1234
479-1667 Cathy Atkins 479-5427

GORGEOUS NEW LISTING

OWNERS TRANSFERRED AND REGRETFULLY MUST SELL THEIR BEAUTIFUL HOME,—
Secludedly situated on a quiet cul-de-sac in Lakehill area, containing 3 lg. Br's (Master with shower ensuite), lge LR with arched F.P., D.R. with sliding doors to sundeck, lge. Kit. with dishwasher, huge eating area and all tastefully decorated.
In the basement is a through hall, roughed in Bathroom, 2 BR's roughed in, laundry room, 30 ft. long rec. room with roughed in F.P. awaiting your touch. AND there is a 2 car drive-in garage attached to the house; Plus a trailer pad. The realistic price on this beautiful home is only $77,000. M.L. 14835. Note: because the house is not completely visible, drive-bys are of no value. — Phone to view, only.
479-1667 BRIAN BROWN 386-1234

$47,900

Attractive 3 BR. bungalow on a quiet street of similar well-kept homes close to hospital and transportation. Lovely large lot with 340 sq. ft. sep. garage. This new listing won't last! Try your offer on $47,900. ML 14843.
479-1667 CATHY ATKINS 479-5427

J. H. WHITTOME and CO. LTD.
ROYAL OAK BRANCH

BROWN BROS. on BLANSHARD
"People Helping People"

CEN. SAANICH SPECIALS 1101 Stelly's X Rd.

1. Sparkling new 1200 sq. ft., 3 bedroom home. Wall to wall throughout, cathedral entrance to attractive living room with RH fireplace. Dining room, sundeck off family-size kitchen with breakfast area. 4-pce bath plus 2-pce. ensuite. Full high basement—ideal for development. Plumbed for third bathroom. 70' x 158' lot, high location. Partial Bay views. Today's best buy at $59,900. Call:
CEC PEARCE 385-8771 (anytime)

7325 Chatwell Drive

2. Custom built and designed home on large treed lot in exclusive area. Two step entrance to through hall plan. 20' x 14' living room. Feature wall and fireplace. 10' x 10' dining room. Glass doors to sundeck. Family kitchen 20' x 10.9' with breakfast area. 2 large bedrooms plus one down. Double vanity bath. Oak floors throughout. Full high basement ready for development. Double garage. $68,500. For appointment to view call:
CEC PEARCE 385-8771 (anytime)

PRIVATE SALE—COLWOOD, renovations nearing completion on this nicely appointed two bedroom home with garage and extra large fenced lot. Situated on quiet cul-de-sac, near schools and excellent shopping, asking $46,200. 386-1559 or 479-8093.

TOD-HACKETT CONSTRUCTION LTD.
Days 384-1101 Nights 479-6416

250 HOUSES FOR SALE

HENDERSON REALTY
385-9741 Anytime

OPEN HOUSE

4403, 4407, 4409 TYNDALL
2-4 SATURDAY
3 super new homes quality construction, well designed, large private sundecks. $72,500.
BILL MCCARTER 592-3970

NEW HOME GORDON HEAD

New quality home of unique design. 1250 sq. ft. consisting of 2 large bedrooms, spacious living room, family size dining room, bright kitchen, 1 4-pce. bath, 3-pce. bath, finished bedroom down. Large sundeck. Priced to sell at $72,500.
BILL MCCARTER 592-3970
BOB GIBSON 658-5153

CLOSE IN

Immaculate 3 bedroom, home in convenient quiet area of the city. Built by owner 7 years ago. Hardwood floors. Living room is 17x12.6 with fireplace. Separate dining room, modern kitchen with sundeck off. Fourth bedroom and 2 pce. bath in full cement basement. Large detached double garage. Lot is 50x135 with fenced backyard. MLS $59,900.
BILL McCARTER 592-3970
BOB GIBSON 658-5153

NEW AND SPACIOUS

Yes, four bedrooms and 2 baths for your family, plus living and dining rooms and attractive kitchen with eating area. The full bsmt. has R.I. rec. rm. and location is popular Glanford area. It's priced right at only $60,900.
STAN TRONT 477-2829
HOWARD TOMLIN 477-1327

OLYMPIC REALTY LTD.
385-5741
A DIVISION OF NANAIMO REALTY CO. LTD.

OPEN HOUSE 3185 ORILLIA ST. SAT. 1:30-4

Immaculate 2 Bedroom bungalow. Utility room. Comfortable living room with fireplace. Large handy kitchen. Part basement with auto oil heat. Price to sell at $42,500. Good financing available. ELLWOOD NAULT 385-5741 or 388-4130.

SOOKE UNDER CONSTRUCTION

3 bedroom, 1180 sq. ft., no-step bungalow. Lovely large living room with corner fireplace, handy kitchen with connecting laundry room. Carport. Why not choose your own carpeting and colors? All for only $43,900. Call ELLWOOD NAULT, 388-4130 or office 385-5741.

LUXURY SEAVIEW CORDOVA BAY $119,000

Cedar and glass luxuriously combined to give a feeling of elegance and coziness to this 3 bedroom home on lovely quiet cul-de-sac. Beautiful floor plan consists of large family area off kitchen, extra large dining room, 4 pce. en suite, utility room on main floor which makes for a very practical, easy-care home. Large billiard room with 2nd fireplace downstairs with French doors leading to gardens with sea view. Call LILLIAN MCLEOD 385-5741 or 592-4968.

NO MORTGAGE TO RAISE!

Vendor will carry balance. Try your down payment. Older 3-bdrm in excellent structural condition. Modern electric kitchen, living room with fireplace, dining room, bath. Full basement. All services up to date. Asking $48,500. ML No. 13313. Phone FERN COLOMBIN 385-5741 or 385-3032.

Island Homes Ltd.
2504 DOUGLAS
386-7545

322 EDWARDS

Come around and see this house listed at $43,000. OWNER HAS PURCHASED AND IS ANXIOUS TO SELL. Really good interior renovating, requires exterior attention. Large lot with land value potential. Three bedrooms could be duplexed. Hot water heating. DOUBLE PLUMBING. Call BILL PALFREY or LLOYD ELLIS 386-7545. MLS.

LANSDOWNE SLOPE

JUST LISTED A SPACIOUS 2-BEDROOM HOME AND DEN WITH FIREPLACE (or 3 bedrooms). Extra large living room with a very attractive fireplace. Quality wall-to-wall over hardwood. Spacious dining room and a well planned kitchen. From these 3 rooms you look over the backyard and have a fantastic view of the mountains, ocean and city. Large finished rumpus room, bedroom and 3-pce. bath in the high basement. Separate garage with extra parking. This home is exceptionally well built and is in immaculate condition. Realistically priced at $99,500. (I have the key) RON CROW 592-4989.

BRAND NEW VACANT--$64,900 CEN. SAANICH

Very well constructed and larger than most new homes today. 3 bedrooms, 1½ baths. Full high basement, ideal for development. Dbl cpt. For further details call J. C. BAXTER or J. D. BARTON 386-7545 (MLS).

DUPLEX OPEN HOUSE SATURDAY 1:30-4 1346 GARNSEW

ATTENTION: Modern living accommodation with 3 bedrooms plus income of $275 per month. Located near Government House in Fairfield. Move in for Christmas. See it now and make your offer to the asking price of $67,900. MLS. In attendance:
VIVIAN M. ROBERTS
477-0191 477-0281
Royal Trust Real Estate Dept.

GORDON HULME LTD.
SIDNEY—SAANICH PENINSULA
656-1154 2444 Beacon Ave

PRIVATE SALE
OPEN HOUSE — SAT.-SUN. 11-7
1227 Alderman. Beautiful 2 bdrms., completely renovated. Must be seen. D.R., fireplace, dishwasher! $19,000 or offers. Must be sold! 382-6716.

$39,900 BY OWNER $39,900
Two-bedroom, no basement. Close to buses, stores, sea. Fairfield area. 384-8879.

250 HO

250 HOUSES FOR SALE

Bayshore

1006 Fort 388-6424

SOUTH OAK BAY
—31 years old
—separate living room and dining room
—3 bedrooms, 2 upstairs
—full basement
—bright kitchen
—quiet street
—BARGAIN PRICED
—$55,900
388-6424 BARRY BOWES 383-1540

6 ACRES SWIMMING POOL $125,000
Situated in the Highlands District, this 4-year-old home commands sweeping views and idyllic, seclusion. This 2200 sq. ft. (one floor) home contains beautiful living room, large separate dining room, family room with fireplace. Master bedroom with 5-pce. bathroom, ensuite, plus 2 more bedrooms and 4-pce. bathroom. The 32x16 swimming pool is surrounded by a 1,200 sq. ft. deck, with built-in barbecue. For appointment to view this unique property. Please call:
MURRAY BLANNIN
388-6424 (Res) 598-2200

GONZALES HILL 5 BEDROOM TUDOR $149,000
Situated on 1-3 acre with views of Mt. Baker and San Jan Islands, this one-year-old Tudor design home of 3500 sq. ft. featres five bedroom,s den, family room, recreation room, large separate dining room, 3 bathrooms, w-W wool carpet, intercom and many estras. For appointment to view call: MLS. 14698.
MURRAY BLANNIN
388-6424 598-2200

OPEN HOUSE
FRIDAY 1:30-4:30
NOV. 28
1577 ASH RD.
COLONIAL FAMILY HOME
IMMEDIATE POSSESSION
$89,000
EXCEPTIONAL QUALITY
—Three large bedrooms
—Two bathrooms
—Two fireplaces — Imported rock
—Open staircase between carpeted living and separate dining room
—Quality efficient kitchen, with garburator and dishwasher
—Recreation room, family room and office room 8x11
—Plus a two-car garage with electric doors and sliding patio doors to a large secluded patio with southern exposure
—LOT SIZE 127x171. Room for swimming pool
—Professionally landscaped

Hurry on the Exclusive Listing Courtesy to Agents!
388-6424 SYL SHUMKA 386-0549

LIKE A LOT? $49,500
You'll love this unusually large well developed lot (Gorge Area) with fruit trees, valuable shrubs etc., complete with a warm spacious 2-bedroom full-basement home with drive-in garage. Much recent improvements (New kitchen cupboards, broadloom, etc.,) makes this charmer a must to see. Call John M. Hunter.
JOHN M. HUNTER
388-6424 592-6073

JOHNSTON
1306 BROAD ST. SINCE 1903

OPEN HOUSE
SAT. 1:30-4 P.M.
2921 CEDAR HILL ROAD
Reduced $1,200 for quick sale, at $48,700, this 2- or 3-bedroom home with its 12-ft. high basement and deep 182 ft. lot represents top value on today's market. See it with—
592-4530 JIM MURDOCH 385-2471
Johnston and Co. Ltd.

FLOODLIT OPEN HOUSE
THUR. 7:00 to 9:00
FRI. 7:00 to 9:00
SAT. 1:30-4:30
1631 LONGACRE
(Off Majestic or Torquay)
GORDON HEAD
(Mt. Douglas Valley Views)
Price reduced to $66,900. Now vacant. This home has assumable 10% mortgage — $34,660. An immaculate 4-bedroom family show home. 1½ bathrooms, full basement, plus extra development area. Double-size carport and possible extra parking on large corner lot. View of Mt. Douglas from large sunny deck. Less than 2 years old and ready for a new family. Close to all schools, bus and shops. MLS.
JACK BETTS — 477-4042
BILL McCULLOCH — 479-4487
Johnston and Co. Ltd.
385-2471

Investors

SYNDICATE REALTY LIMITED
620 Broughton 386-7721

NEW--CUSTOM
Just listed, one of a kind 2 storey, 4-bedroom deluxe home. Irreplacable for $69,900. A. Cohen 386-7721.

THE BUY $53,500
Brand new 3-bedroom, basement, carpets home. Good lot with sundeck and carport. Call A. Cohen, 386-7721.

ROCKLAND
Gracious and elegant home for sophisticated buyer. Asking $165,000. Mr. Cohen, 386-7721.

OPEN HOUSE
SAT. 1:30-4:30
4317 TYNDALL
Builders own home — over 1500 sq. ft. of deluxe living area. Full basement only 1-yr.old and immediate occupancy. Only $64,900. Leo Pigert in attendance, 386-7721 anytime.

OPEN HOUSE
SAT. 1:30-4:30
4378 SHELBOURNE
ONLY $59,900
Lovely brand new family home with 3-B.R. and en suite. 1240 sq. ft. on main floor. Full basement with fireplace and roughed-in plumbing. Evan Williams in attendance, call 386-7721 anytime.

SIDNEY
By owner, 2 year old, 4 bed., 2 level fully developed home. Large sundeck, two fireplaces, 2 full baths. Family room. Wall to wall throughout on corner lot, one block from shopping and schools. $67,500. Phone 656-6129.

250 HOUSES FOR SALE

OPEN HOUSE
Sat. 1:30 - 4:30
1230 ROCKLAND
Reduced to $79,000
This well built Rockland home features:
—3 bedrooms and den
—2 bathrooms
—20.4x18.7 livingroom
—large separate diningroom
—familyroom with fireplace
—full basement
FOR PREVIEWING CALL
388-9172 DAVE GIBSON 388-5647.
MLS 14622

10¾ Per Cent MORTGAGE
OPEN HOUSE
2600 BLOCK ARBUTUS ROAD
FRI. - SAT.
1:30 - 4:30
This quality minded developer has many years experience in building prestige homes. His long list of satisfied customers proves that his attention to detail makes the building of a custom designed home to suit your individual tastes or finishing off the existing houses under construction to specific requirements part of his stock and trade.
Our service oriented realtors will make the purchase of your home a pleasant experience by helping you to the day you move in. FOR PRIOR VIEWING CALL 388-9172.

ROCKLAND
(AREA)
This large tudor type 4 or 5 bedroom home, formal diningroom, kitchen remodelled, easy to care for grounds and occupancy can be arranged January 31st. Price $120,000. MLS 14633.
TO VIEW CALL
388-9172 HARRY PALM 384-7229

OPEN HOUSE
1558 RICHARDSON
FRI. & SAT.
NOV. 28 & 29
1:30 — 4:30
See this new tudor style home just waiting to be lived in. Move in for Christmas and enjoy the many amenities this prestige home offers. 3 bedrooms, 2½ bathrooms, den, separate diningroom, cozy kitchen with large eating area, and all on a secluded lot in the choice Rockland area. There is a large mortgage at 10½%. Make an offer on $105,000. FOR PRIOR VIEWING CALL
388-9172 BOB LINDSAY 388-7407,
MLS 14522

FARMERS & MERCHANTS TRUST
"REAL ESTATE HAS A PRICE"
"INTEGRITY IS PRICELESS"
731 FORT STREET

Western HOMES Ltd.

OPEN HOUSE
SAT. 1-4 P.M.
1012 TERRACE AVENUE
If those stately Rockland homes are your kind of home but unfortunately are beyond your present reach — this may be your opportunity. One of these homes has now been tastefully converted into condominium units. Half of them have been sold but there are still two 1 bedroom units remaining. These units are complete with refrigerator, range and dishwasher and are priced at only $38,500. and $45,500. Stop by and see them for yourself.

WAYNE ROWE
386-3494 (24 hrs.)

IT'S A BEAUTY!
Fantastic construction and design in this 1-yr.-old, 4-level split. Elegant and spacious, it offers the owner 2,500 sq. ft. of delightful living. Plus 2 bonuses — $30,000 1st mtg. at 10¾% and a very private 2 BR suite which rents for $230 per month. Located on a sewered lot near Thetis Lake, the price is only $79,900. MLS 14457. Call Will and Terry.

Wilf Cotton and Terry Eden
Mobile Operator
JL3 8782
386-3494 (24 hrs.)

SIDNEY
$37,900
NEWLY LISTED, this cute and cozy bungalow offers 2 BRs. plus a den, and is close to all amenities — Silver Threads, schools, and shops. (New MLS.)
DON'T MISS IT!
CALL RIGHT NOW!
Jack Davis
386-3494 (24 hrs.)

B.C. LAND AND INSURANCE AGENCY LTD.
922 Government St. 388-5555

OPEN HOUSE
VIEW ROYAL
31 MIDWOOD
SAT 1:30 - 4:30
Magnificent custom built 4 bedroom home. Featuring 2 baths, w-w throughout, fully developed basement. Just 15 years old and in marvellous condition. Bonus - built in range and oven. Check this value before you buy. M.L.S. No. 14748. Open to offers at $59,900.
Chummy Crabbe
388-5555 479-7998

BY OWNER
1,500 sq. ft. rancher, 2 bedrooms, plus den, 19x36 living room, park like setting, enclosed garage, separate work shop. Extremely anxious to sell, $59,500. Operating business, showing good returns, may be purchases with home. Call 478-6277.

BY OWNER, SMALL 3-BEDROOM house, living room, large kitchen, bathroom. Spend some work on it and you have a cozy home. Big lot and in Marigold area. Asking $44,000. Phone 384-0632.

250 HOUSES FOR SALE

Park Pacific
For appointment to view the following fine listings call:
ROBERT YOUNG
479-2115 or 477-8749
GEORGE BLACK
479-8886 or 383-4124

1—JUST LISTED. PRIME GORDON HEAD. ASKING $64,900. This beautiful older 3-bedroom, no-basement home is located on a lovely large (109x125) landscaped treed lot on prestige GRANDVIEW DRIVE. In mint condition. Excellent floor plan. Large raised hearth brick fireplace. Separate garage. MLS.

2—JUST LISTED — BEACH DRIVE WILLOWS. THREE BEDROOM, FULL BASEMENT, HOME WITH CHARACTER. ASKING $89,900. Here is an immaculate well constructed older home that has QUALITY, VALUE AND CHARM. This prestige Beach Drive beauty has over 1500 sq. ft. of luxury living space on the main floor. Superior living room with friendly brick fireplace and built-ins, separate formal dining room ALSO WITH FIREPLACE. Inlaid No. 1 oak floors. Two large bedrooms and one small. Bright kitchen. Four piece bathroom. In the full cement basement we have family room, extra bedroom and two-piece bathroom. Lovely landscaped treed lot, Lane at back and side. MLS.

RITHET'S
for Real Estate Insurance Appraisals
714 FORT
382-4251

OPEN HOUSE
3228 FRECHETTE
FRI., 1:30-4:00
"MUST BE SOLD." Plaster interior, luxurious wool broadloom over hardwood throughout. Beautiful teak cabinets in family size kitchen. Thermopane sliding doors onto canopy-covered patio off dining room. Two bedrooms on main plus 1 down. A superbly-finished basement could easily be converted to in-law Suite. The interior is dominated by quality materials — the work of a master craftsman. This home must be inspected to be appreciated.
OFFERED AT $69,900
Please call:
R. JOHNSON or W. MICHAELS
382-4251 anytime

OPEN HOUSE
731 LARKHALL
FRI., 1:30-4:00
Only 2 blocks to WESTBROOK SHOPPING CENTRE and situated in an area of nice newer homes. This immaculate 2½-year-old home offers three bedrooms, two bathrooms, large bright kitchen with ample cupboards, 7x13 entrance foyer and room in full high bright basement for additional development. Come see it. MLS.
PRICED AT $57,900
W. MICHAELS or R. JOHNSON
382-4251 24 hours Servlue

NEWLY-WEDS WAKE-UP
I have waiting for you a sauna, swirlpool and splash pool all included with your immediate purchase of a one bedroom condominium. You wanted a place to call your own, now is your chance. All for the incredible low price of $32,500 M.L.S. If you hesitate it will be gone. Call now for an immediate showing. ROBERT L. PEDEN at 386-2437 or 382-5048.

A DELIGHTFUL STARTER HOME
This two bedroom home located in Esquimalt could be yours for as little down as $2,000. Yes, this little dream house could be yours. Excellent financing for the right person. Don't hesitate to call for a viewing. ROBERT L. PEDEN at 386-2437 or 382-5048.

COUNTRY HOME
Sure, it's a hassle driving out to Colwood, but let's be realistic. It won't be that way all the time. Our government is now attempting to change it so that there will be ease in driving to the country. What I am trying to tell you is that if you wait until then, the price of this home will be totally unrealistic. Now is the time to make your offer on this truly remarkable four bedroom home that truly stands out against all houses being built in this area today. Offered now at only $81,500. M.L.S. Don't hesitate. Call now. ROBERT L. PEDEN, at 386-2437 or, 382-5048.

PACIFIC STRATA REALTY LTD.

F.G. CARVER & COMPANY
739 FORT
FOUR BEDROOMS
$47,000
Price just reduced, recently decorated, character home. Large living room and formal dining room. Family-size kitchen for Mum! A must to see, owner has bought. Low interest mortgage available. Hurry call
MRS. CHRISTINE MILAN
385-7324 or 384-5336

PRIVATE SALE
QUEENSWOOD AREA
VERY ATTRACTIVE FAMILY HOME with TENNIS COURT, .99 acre, 3 bedrooms, living room, dining room, den, 2½ bathrooms, conservatory. Full basement with play room. Price $120,000. Phone 477-4968.

HOUSEBOAT
LIVE ON THE WATER
Float homes, houseboats, completely self-contained from $16,500. Bank financing, OAC. Open 7 days. Hurry as only limited moorage left. Mace Marine, 383-3324, 453 Head St., at West Bay Marine.

250 HOUSES FOR SALE

D F Hanley Agencies Ltd.
D. F. HANLEY AGENCIES LTD.
3293 DOUGLAS STREET
385-7761

OPEN HOUSE
693 Happy Valley Rd.
SAT. 1:30-4
"HOME ON THE RANGE"! 2400 sq. ft. home. Beautifully laid out MINI farm, almost 5 acres. Good investment for future subdivision. Expensively fenced and cross-fenced, 2 good barns with cement floors, water and power. Home full of accommodation: 4 bedrms; 3 bathrms; giant family rm. with built-in bar and fireplace; living rm. with fireplace; and family kitchen with lots of cabinets. Laudnry rm. main floor proves the bsmt. for this chore is old fashioned. Full bsmt. for deep freezer, games rm., etc. 3-car garage. Happy Valley Road near Rocky Point Rd. Full price with good terms. $135,000. Call,
BRYON JEEVES
385-7761 24 hrs. 477-6257 Res.
JOHN WATERMAN
385-7761 24 hrs. 478-2255 Res.

SOUTH OAK BAY ONLY $61,000
This meticulously kept CHARACTER home has 2 bedrms on main floor plus 2 nice bedrms and a vanity bathrm up. Plaster finish throughout. Leaded-glass door leading into warm LR, with fireplace, SEPARATE formal DR and bright modern kitchen. Rec. rm in full bsmt. Lovely lot is enhanced by the traditional WHITE-PICKET fence.
JERRY MIREAU
385-7761 24 hrs. 385-3930 Res.

FAIRFIELD DUPLEX $63,900
Lots of appeal on this older 5x5 duplex, 2 blocks from the sea on a cul-de-sac. One side, 1 bedrm; other side 1 or 2 bedrms with part bsmt, oil hot water heat with individual control dble garage, fireplace and H.W. floors. Excellent for young family or retired folks who like to have help with mortgage payments. Inspect and make us an offer, MLS. For a appointments, phone
GEORGE HESS
385-7761 24 hrs. 479-7069 Res.

THE LOT:
OVER 0.33 OF AN ACRE
THE VIEW:
SUPERB
THE LOCATION:
GORDON HEAD
LIVING AREA:
NEARLY 3,000 SQ. FT.
THE POOL:
CONCRETE, FILTERED, WITH DIVING BOARD
THE PRICE:
$78,900
There has to be a snag somewhere. It sounds too good to be true. Find out. Phone
GEORGE HESS
385-7761 (24 hours) 479-7069 (Res.)

NEW HOME OPEN HOUSE
FRIDAY - SATURDAY
1:30 TO 4 P.M.
4433 MAJESTIC DR.
(OFF KENMORE DR.)
A sparkling new home in Gordon Head with an attractive view of Mount Doug. This home features a large living room and dining room, three bedrooms with double closet space, two bathrooms, family size kitchen with eating area and adjoining sundeck. The high bright basement is designed for further development. NHA financing at 10¾% available if required. Something special at only
$62,750
ERIC GRAHAM
386-7321 656-4489
BOORMAN INVESTMENT CO., LTD.
1111 GOVERNMENT ST.

OPEN HOUSE
MT. DOUGLAS
SAT. 29th, 1:30-4:30
DESIGN: Three bedrooms, 1½ bath with possible 3rd bath in basement in both homes. Roughed in fireplace in basements. These homes now nearing completion.
FINANCING: N.H.A. Mortgage with 25 or 30 year amortization and 25 or 30 year term fixed at 10¼% interest, available to the qualified purchaser to assume.
LOCATION: Below beautiful Mt. Douglas park on Elnido Cr. (1482 and 1486). Turn left onto Elnido from Shelbourne before entering the park.
BY BUILDER: Kasapi Construction Co. Ltd., 538 Dupplin Rd. 386-6191 or call
LYLE MARRINGTON 385-0302
RALPH LEVY 112-537-9221

MEMBER OF H.U.D.A.C.

COLWOOD NEW HOMES
$52,900 - $77,900
Terrific Family homes. All with 3-bedrm., wall-to-wall, carpeting, senwood custom cabinets and full high basements. Some with ensuite plumbing, two fireplaces, wooden handrails and a lovely seaview.
These homes are currently under construction and can be seen on Farview Rd. (left off Metchosin Rd.) and at the corner of Painter Rd. and Metchosin Rd.
To arrange a personal showing call our office anytime.

RIDLEY BROS.
Development Co. Ltd.
478-1721 Eves. 388-4773
MEMBER VICTORIA H.U.D.A.C.

FOR SALE BY OWNER. WELL built 3-bedroom split level home in Cadboro Bay near waterfront, living room, dining room, fireplace. Attractive family room and small rumpus room in basement. Fruit trees, garden and patio. Small mortgage at 6%. No agents. Phone 477-3927.

250 HOUSES FOR SALE

BLOCK BROS

HOME AND SECLUSION
6.14 ACRES
7-MILE CIRCLE
If a traditional style 3-year-old Tudor with leaded windows, beamed ceilings, spacious rooms, massive fireplace, 4 bedrooms, loaded with quality and character is your hearts desire, then I urge you to see this lovely home of 3000 sq. ft. on Munns Rd. Only seven miles from city hall, the large living room and separate dining room were designed for gracious entertaining along with a spacious family room. The large modern kitchen being the focal point for daily enibyment. Quality broadloom, 2½ baths (one 4-pce. ensuite), private balcony off master bedroom plus two large sundecks plus tasteful decorating provides complete privacy amidst huge trees, lawn and gardens. The combination of modern efficiency and old world charm is something you must see to comprehend. I guarantee you will be pleasantly surprised. Proudly offered at $135,000. To view, please call
RAY ATKINSON BILL REMPLE
598-7568 477-1841 658-5794

WEST SAANICH EXEC.--5 ACRES
Just listed for sale, this fine home was custom designed to match the incomparable property. A private estate is offered you, with variety of rock, trees, garden areas, a most picturesque locale. The home comprises nearly 2600 sq. ft. on 2 levels, plus bsmt, partly developed. Features include 4 large bedrooms, huge den, family room off kitchen with FP, rec. room with FP, 3 bathrooms, vaulted open ceilings in LR and DR, white stone FP, rich broadlooms throughout plus much more. A matchless property for the discerning purchaser at $175,000. Please call Robin Estlin at 477-1841, 658-8357.

SORRY ABOUT THAT--BUT
DUE TO weather conditions these days I feel an Open House is not practical in this spotless beauty, and there is not much to say about it, well — CALL ME. Basic 3 BR plus 1, LR, FP, DR, 3 BA, BKEA, 1822 sq. ft. plus seaviews. Well under market. NEW—S. F, W-D plus D.
JAMIE MacGREGOR
477-1841 477-4270

2 ACRES--$25,000
Looking for seclusion within easy commuting distance of city. Lot 22, Arden Rd., offers beautiful building sites. Reach for your hammer and call:
OLIVE WEBBER
478-5561 On Pager 384-9267
GAIL JENKINS
478-5561 478-6458

HOW MUCH GAS?
Will $12,000 buy?? That is how much you would save by buying this brand new 1144 sq. ft. home situated in our lovely Broome Hill Sub. Div. in Sooke. Is it not worth the little extra drive for this lovely new home, priced at only $41,900?? 3 good sized bedrooms, large sunken living room and lots more. Move in before Christmas if you act fast and phone me right away.
478-5561 BILL LEWIS 478-5818

YES YOU CAN
Have a home of your own far larger than it looks. This 3-bed room in Langford offers ½ acre of space for your equipment or large workshop. The price? Just $45,900. To view call
478-5561 DAVE REID 478-7375

SOOKE--2 ACRES
Partially cleared with several good building sites. Creek running through the rear of the property is the best spawning creek in the area. Well on and hydro on road. Ideal for a private retreat or a mini farm. Asking $26,900.
478-5561 ISABEL APLIN 478-8492

LAKEFRONT HOME--$87,500
Less than 6 years old this spacious 3 BR home is of exceptional quality designed to take full advantage of the view of the lake and royal Colwood Golf Course. Situated on almost ½ acre of beautifully treed and landscaped property this listing must be seen to be fully appreciated.
—quality carpeting over oak floors.
—Built-in dishwasher and W-D in dream kitchen.
—4-pce. bath and walk-in closet off master BR.
—Sliding glass doors off DR, kitchen and finished rec. room.
—Circular paved driveway and double carport.
—Shake roof.
—Automatic sprinkling system.
Many other desireable features. Call today for appointment to view.
MIKE RYLAND DOUG COLE
478-4761 478-5561 478-4494

BALMORAL $41,500
This well kept, spotless old timer has 3 bdrms., L.R., D.R. and Den plus large kitchen with pantry. Can be used as 4 or even 5 bdrms. Ideal accommodation for family. Close to schools, shopping and transportation. Over 1350 sq. ft. on main floor. For further info, phone:
386-3231 J. A. PITT 477-4935

GORDON HEAD $58,900
Ready for occupancy next week. 2 bdrm. home on a quiet street. 15 min. bus service. Close to parks and schools. Large LR with cozy F.P. Separate D.R. Level lot fenced on 3 sides. Electric heat. Full high basement. could be rec. rm., and bdrm's. or in-law suite. Listed exclusively with:
LOREA K. TUBB JUDY JOHNSON
477-6617 386-3231 477-1650

ONLY 3 HOMES LEFT
There was 8 and now only 3 are still available. Located in one of the best areas of Colwood and priced from $59,800-$61,500. Extra big lots and the quietness and seclusion that everyone wants, all uniquely designed. 2 with finished F.P. in bsmnt. They're selling fast so make an appointment to view. Call
386-3231 MIKE REID 478-6650
478-5561 JOHN ADANK 479-8135

DUPLEX
Nice stucco up and down duplex, 3 bedroom suites in a good Craigflower area presently rented at $500. Live in one and get help on your payments renting the other. Offers needed on the asking price of $58,900.
KEHAR DHAMRAIT
386-3231 477-5675

2.7 ACRES AND HOME
The woodlands of Saanich offers a vast array of country homes and gardens and recreational property. Here is one where nature and a modern home converge in harmony. The home has 1100 sq. ft. of living comfort with 2 bdrms. and spacious kitchen with dining and living area, asking $75,000.
ROB FUKUSHIMA
386-3231 479-3408

SAANICH PENINSULA
Brand new 3-bdrm. home on large lot with ocean view, features 1340 sq. ft. living area, W.W. thru-out, 1½ baths, 2 F.P.'s double carport, full bsmnt., large 10¾% mortgage. Only $61,500. To view contact,
386-3231 ELMER BRYAN 386-7629

$1,500 DOWN
3 bedroom stucco bungalow. Full basement, on large lot. Wall-to-wall carpet throughout. Oil heating. Clean as new. Full Price $41,900. Phone 479-2209 or 652-1562.

250 HOUSES FOR SALE

IPB Island Pacific Realty Ltd.
3200 QUADRA 388-6231

EXECUTIVE SEAVIEW $98,500
This 4 BR beauty has just over 2500 sq. ft. of finished floor area. It has big LR and DR with plush WW. An enormous kitchen and family room with Sauna. To view this very special home call:
SHANE BEFURT 388-6231 anytime or 477-4738.

FAMILY HOME $59,000
4 bdrm., large fenced lot. Close to schools. Early possession. All furniture for sale. Call R. KEELING 388-6231.

GORDON HEAD EXEC. $85,900
This 4-br. beauty is loaded with gadgets, stereo intercom, burglar and fire alarm, auto door lock system, sprinkler system, built in vacuum and many others. Big DR and LR with FP. Beautiful modern kitchen and E.A. with the best in built in appliances. Sunken rec. room off kitchen with FP. All on a big lot with beautiful patio in the back of this fine home. To view this new exclusive quickly call SHANE BEFURT, 388-6231 or 477-4738.

GORDON HEAD SPECIAL $62,900
This 3 BR home is on a nice quiet street close to all schools and shopping areas. Big LR with FP and extra large kitchen, partly finished basement with 3 pce bath. Big lot with loads of room for gardening. To view this home quickly call SHANE BEFURT 477-4738 or 388-6231.

4-YEAR-OLD BEAUTY $44,900
This 3 BR home has the financing all arranged with $8,000 down you could move in at the end of November. Big LR and kitchen, large BR's with WW throughout. Cedar shake roof and cedar siding Close to schools, stores and bus lines. To view call SHANE BEFURT 477-4738 or 388-6231.

MARIGOLD
Comfortable 2-bedroom family home. Full basement with extra bedroom. Large kitchen, LR with FP, sunroom on large level lot. $42,800. MRS. MCKEAGE 479-5868 or 388-6231.

OFF GLANFORD $48,900
Two bedroom well built home with W-W and F.P. in good sized living room. Extra space for parking of boat or camper. Full height basement with potential for further development. OLE KNUDSEN 598-2461 or 388-6231.

AROUND $40,000
FAIRFIELD SEA VIEW, 2 Bdrms., full basement, fireplace. Beautiful garden and fruit trees. MLS. $48,500.
GORGE, 2 Bdrms., full basement, nice quiet area. MLS. $43,900.
VICTORIA WEST, 2 Bdrms., full basement, fireplace, 40x122 duplex-zoned lot, $42,900. Call GLENN NICHOLLS or GERRY FINNIGAN 388-6231 or 479-1040 or 598-7689.

ESQUIMALT $39,900
Great value here. 3 Bdrms. and no steps. 50x120 lot. Very clean, solid home. MLS. Call now GLENN NICHOLLS or GERRY FINNIGAN 388-6231 or 598-7689 or 479-1040.

Principal Properties Ltd.
4088 Shelbourne
477-9514

OPEN HOUSE
DAILY
(EXCEPT SUNDAY)
UNTIL SOLD
2598 COOK ST.
$52,500
LIKE NEW IN AND OUT
You must see this completely renovated home inside and out to appreciate quality. This three-bedroom character home features as extra large living room with fireplace, bright new kitchen, quality carpets and many other NEW features. If you want to move into a home ready for instant, enjoyable, family living, be sure to view this one — then make an offer.
592-4353 EARL SMITH 477-9514

$5,000 PRICE SLASH
HOME AND REVENUE
This lovely, fully renovated 25-year-old 3-bedroom home has a hefty $250 per month income from the choice 2-bedroom suite downstairs. Excellent location and a vendor who said "Get it sold." $59,900. See it with R. BUTLER 477-9514 or 479-7994.

WHY RENT $38,000
will buy you this cozy bungalow located close to the Esquimalt Sports Centre. 2 bdrms. up and 1 down on a large lot. A low down payment will start you building equity for yourself instead of for your landlord. Try your offer? M.L.S. 14611. To view phone:
EARL SMITH
592-4353 477-9514

MORE FOR YOUR MONEY
is exactly what you will get when you purchase this 2200 sq. ft. rancher style home in Shawnigan Lake. Built for enjoyable family living. This executive home nestled on an extra large, well treed lot features 2 full fireplaces, 2 bathrooms, 2 carports, full basement with completed rec. room, sundeck and many other features. Located near a large sports complex this home is priced well below replacement at $67,000. Vendors are building and have therefore offered this exceptional value which must be seen in order to appreciate how much MORE you can get for your money. Do yourself a favor and phone now to view. MLS 14444.
EARL SMITH
592-4353 477-9514

OPEN HOUSE
SATURDAY, 1:30-4:00
ADDRESS BELOW
Large 9¾% mtge. on this 5 year old, 1152 sq. ft., 3-bedroom home. Has both den and family room down each large, warm and could be extra bedrooms. Fenced back yard, fruit trees, garden plot. New school easy walk in quiet streets. In top shape and only $53,900. From highway left on McTavish, stay right on Canora, right on Weller to Brethourpark and 9573 Epco or call Mr. Davies, 479-4078, B.C. Land, 478-5588. MLS 14786.

929 RANKIN RD.
Exciting 3-level family home with view overlooking The Gorge Waterway. Asking price $71,900.
Renaissance Homebuilders Ltd.
J. LARSEN 477-1275
T. LARSEN 384-0358

BY OWNER, QUADRA-ROYAL area. 3-5 beddroom post and beam home on quiet no through street. Country setting. Much privacy. $67,500. 479-4253 for appointment to view.

THREE THREE-BEDROOM houses and one duplex must be moved. 388-5613 or 382-2003, after 6.

250 HOUSES FOR SALE

Castle Properties Ltd.

GUARANTEED SALE PRICE
You don't have to buy through us to get a guaranteed sale on you property. Same day service. Call Ben Greig 386-6164 or 598-3105. Castle Properties Limited.

GORDON HEAD
17-year-old two-bedroom home in excellent condition on a large lot. Close to recreation centre and on the bus line. Attached garage and large enclosed patio. Large L.R. and large kitchen. Asking $55,900. New listing. Exclusive. Irene Dalziel. 386-6164 or 477-6380.

VALLEY VIEW $65,900
Large 5-bedroom family home only 9 years old. Could be an easy duplex conversion with roughed-in plumbing and fireplace down. Upstairs has 2 bedrooms, large family kitchen, and living room with a raised hearth firepalce. Extra large carport and extra parking. Situated on a 66x231 landscaped lot in the High Marigold area. MLS 14505. Call Tom Raig 386-6164 or 385-1606.

MOVE IN FOR CHRISTMAS
Only 1-year-old, 3-bedroom bungalow with ensuite plumbing. Good-sized living room and dining room. Sundeck and nicely treed lot. Family room and roughed-in plumbing in basement. Double carport. Situated in quiet cul-de-sac. Close to schools and buses. Asking $64,900. Quickly call Irene Dalziel 386-6164 or 477-6380.

HIGH QUADRA $49,900
23 year old full basement home on a large high lot—located on a quiet street. This excellent family home features a spacious living room with fireplace, good size dining room, built in dishwasher in the bright kitchen, 3 bedrooms on the main plus a 4th bedroom and a rec room in the basement. There is definitely good value in this home. MLS 14739. Call Chris Greig, Ben Greig or Irene Dalziel 386-6164 or 479-7995, 598-3105. 477-6380.

FOR MORE Real Estate SEE DISPLAY Real Estate Advertisements
Pages 10, 11, 12 and 13

DANE DEVELOPMENTS
ROCKLAND AREA FAMILY HOME $91,900
This 4-bedroom home offers 2500 sq. ft. of living area. Only 11 years old, this custom built home must be seen to appreciate the value offered here.
Call
GORDON N. BERGSTROM
477-2963
or:
CONNIE CHANDLER
595-3905

2 BEDROOM $31,900
Two-bedroom older home on quiet street near village. Good landscaped lot with fruit trees, etc. Older two-bedroom home overlooking Sooke Harbour, corner lot 80x200 with fruit trees, shrubs, etc. Only $38,500
SOOKE REALTY LTD.
642-5426
Bob George Florence Goldie
642-5670 642-3140

OPEN HOUSE
GOLDSTREAM
Humpback Road at Rockhill, Saturday and Sunday from 1-5. New Spanish style split level featuring expensive red tile roof, double carport and concrete driveway, a deluxe kitchen with dishwasher, overlooks the color co-ordinated family room. Master bedroom has a private balcony and en-suite bathroom. There is provision on the lower level for a den, workshop and third bathroom. Price $57,900. Phone 478-2430 or 642-3191.

Douglas Realty Ltd.
12 CENTENNIAL SQ. 385-8784

NO DOWN PAYMENT
By owner 1 year old strata duplex on cul-de-sac with views of Juan de Fuca. 3 bedroom, living room with fireplace, wall to wall, dining room and neat kitchen. Full basement ready to be developed. No down payment required. Owner will carry $65,000 at 11½% to good covenant. Call 382-7975.

Engineered Homes
HARRY ATKEY
385-6211 598-1737

VERY COMFORTABLE
Three-bedroom, tastefully decorated family home, quality wall to wallthroughout, fireplace, rumpus room, laundry room, sun deck, carport and extra parking. Easy-care yard and rock garden. Close to good schools and 5 minutes to any shopping area, back on park-like setting, $59,900. 383-8306.

RYAN PROPERTIES LTD.
Dedicated Service — Integrity
G. E. Bus Ryan, 382-8135 anytime.

250 HOUSES FOR SALE

FOR SALE
Royal Trust
3400 DOUGLAS ST.
384-8001

OPEN HOUSE
3965 and 3969 BOW ROAD
(Off Cedar Hill and Arrow)
FRI. SAT. 1:30-4 P.M.
PRICE REDUCED on these quality built homes in a choice location. Lovely bright living and dining rooms. Fireplace and wall-to-wall carpet. Three bedrooms and two bathrooms on the main floor. Master bedroom has large walk-in closet and two piece ensuite. Full basement with R.I. plumbing and large rec. room. Double carport and nice big lot. Close to schools, shopping and University. Full price now $66,500 with good financing. See for yourself by phoning.
WALLY MILLIGAN
384-8001 598-2017

OPEN HOUSE
FRI.-SAT. 2-4 P.M.
2041 FERNDALE
Terrific 5 bedroom family home. The spacious entrance hall, living room and separate dining room all have beautiful wool broadloom over hardwood. This home has so many lovely features that it must be seen to be appreciated. Owner has bought and must sell. Don't hesitate on this one. Asking $95,000. ML 14262.
LEN TAYLOR ETHEL WALLACE
384-9485 384-8001 382-5998

½ ACRE (plus or minus)
Attractive 3 bedroom split level with 1½ baths, rec room, patio, attached garage. Extra paved parking, cement patio and more.
OPEN FOR INSPECTION
SAT. 1:30-4 P.M.
4151 OAKRIDGE AVE.
This home is excellent value at $61,800 full price (New MLS). Check it over or for more information please call:
384-8001 RAY SMITH 479-7777

THE BEST IS YET TO COME
OPEN HOUSE
SAT. 1:30-3:30 P.M.
3508 PLYMOUTH ROAD — $125,000
Visiting this home will be the highlight of your day! The best of everything including an Oak Bay address close to the university. Exceptional den right off the massive foyer — up two steps to a truly exceptional living room with separate proper dining room. Excellent kitchen has eating area and adjoining family room. Four bedrooms total, three bathrooms plus rec room with second fireplace. Double driveway in garage.
JEANNIE DEWHURST
384-8001 477-6040

OPEN HOUSE
3261 MEGAW
SAT. 2-4 P.M.
CEDAR HILL AREA
On a quiet cul-de-sac with new homes bordering the golf course. 3 bedrooms plus one down. 3 bathrooms and finished rec room. This is a very clean and well appointed home and less than 3 years old. All this for $69,900 with a $33,000 assumable 1st mtg at 10%, $340. monthly P.I.T.
384-8001 BERT COLES 592-3311

NEW LISTING
OAK BAY BORDER
Here is your opportunity to own four good size two-bedroom suites in attractive stucco block. Fully rented with no vacancies and walking distance from schools, shopping with transport at your door. $30,000 down with excellent financing. Full price $98,000. Call anytime.
MARK MACKENZIE
384-8001 595-4595

NEW LISTING
$69,500
New 2-bedroom home in Gordon Head on quiet cul-de-sac built by a master craftsman. Large den with fireplace and lots of room for further development on lower level. Another quality home listed with:
LEN TAYLOR ETHEL WALLACE
382-9485 384-8001 382-5998

NEW LISTING
Luxurious — Immaculate 3-bedroom home. 16x13 living room with oak floors, some new wall-to-wall over oak. An electric cabinet kitchen designed for convenience with dinette. 4-pce. bath. Finished rec room and drive-in garage. Extra blacktop for second car or boat. A pleasure to show and asking only $52,900. For appointment please call:
384-8001 ERNIE DYER 592-2952

MOUNT DOUGLAS PARK
Distinctive well-built home offering bright living room and dining room, spacious family kitchen with dining area, 4-pce. bathroom, three bedrooms with en-suite in master bedroom. Top quality broadloom throughout. Full basement with finished rumpus room and fourth bedroom or guest room. This is an extremely well kept home with many extras and situated on large landscaped lot. Asking price $65,000. For appointment to view call:
MARK MACKENZIE
384-8001 595-4506

ROCKLAND
CHARACTER MANSION
"STONYHURST"
Situated on 2-3 of an acre of view property next door to Government House this tremendous residence has not been marred by amateurish renovations. Main floor offers huge grand hall with inglenook, large living room, dining room and study have beamed ceilings, oak floors and panelling, unique fireplaces. Large old fashioned kitchen offers unlimited scope for the daring. Open stairway leads to 7 bedrooms, 3 fireplaces, huge hallway. Seriously looking for an appreciative new owner. Listed at $150,000. It's a bargain. For further details and appointments to view call:
CONNIE REYNOLDS
384-8001 477-8914

1.55 ACRE
GRACIOUS RANCHER
$79,900
Out in the Munn's Rd. area where the air is fresh and surrounded by lush foliage this could be your dream retirement home. There's 1500 sq. ft. of well-planned comfort on the main floor, spotlessly clean thru-out and a pleasure to show: Gross taxes only $538. and your own water supply. 3 bedrooms, 2 bathrooms (master ensuite with shower) family room off kitchen with sliding glass doors to huge deck. Big dining room also with access to sundeck. If you want to escape from the typi-cathedral style sub-division home don't miss this one. Appointments to view—just call:
CONNIE REYNOLDS
384-8001 477-8914

CENTRAL SAANICH
$67,900
Brand new home, ready for occupancy. Featuring large living room with fantastic rock fireplace. Dining area, large covered sundeck. Steposaving kitchen with eating area,

250 HOUSES FOR SALE

MAGNIFICENT WATER MOUNTAIN VIEW $128,000

This large executive and family home offers the discriminating buyer the ultimate in modern living. Four (or more) bedrooms — the master has 4-piece bath ensuite plus walk-in closet nearly large enough for a dressing room. Three bathrooms. Separate dining room and exciting entertainment sized living room with floor to ceiling rock fireplace.
The views from each cover 180 degrees from the snow-capped Olympics to the Sooke hills Watch the Swiftsure from your own sundeck!
The kitchen is fully equippped with dishwasher and garburator. Plenty of counter space--Lots of cabinets.
The lower level has a large Rec-Room with floor to ceiling old - brick fireplace enhanced with Teak panelling. Another bed or sewing room. A large den or office (or both) for father with rich - toned cherry wood panelling. This room could be two additional bedrooms. The utilities are on this level with counter and cabinets plus a large storage and workshop area.
Located in a most desirable area!
Give your family the Xmas Present of their life!
To View Call
M. Ruddy 656-4089
M. Lawson 479-8813
Park Pacific
Invesment Ltd.
383-4124

P.R.B.
P. R. BROWN AND SONS LTD.

OPEN
2870 ASHLEY DR.
Saturday 2 to 4:30
$129,000
Watertront, modern luxury home has outstanding features.
—Large living room and fireplace.
—3 bedrooms.
—3 bathrooms.
—Garage and carport.
—Conservatory
—Private entrance upstairs.
—Beautiful landscaping
—Secluded.
View with
STAN WINTERBOTTOM
384-3435 Res. 598-2253
P.R.B.

Fairfield $52,900
Quality 2-B.R. white bungalow near park and sea. Drive by 157 Cambridge (off May). Please do not disturb tenants. 1070 sq. ft. Cosy L.R., separate D.R., 50x132 lot with fruit trees. Full basement with drive-in garage. ML 14690.
Roy Anderson
385-3435 477-5057
P.R.B.

NEW LISTING
LIGHT INDUSTRY ZONED
$74,000
60'x120' lot on a main street. Good, spacious, two-bedroom house, wall-to-wall carpet. Here is a home and business location. Make your office in the basement.
STAN WINTERBOTTOM
385-3435 Res. 598-2253
P.R.B.

WALLACE DRIVE
W. Saanich Rd. Area
Choice treed 3.47 acres with lovely view, well drained land, frontage on both roads. Ideal home site, owner may carry some finance. Priced to sell at $50,000.00 MLS 10072.
STAN WINTERBOTTOM
385-3435 598-2253
P. R. BROWN and SONS LTD.

MT. TOLMIE
By owner, 3-bedroom, no step house with over 1,300 sq. ft. in quiet area. Wall to wall carpeting, covered parking and well landscaped. Priced at $58,900 with assumable mortgage at $222.000 at 9¼%. No agents please. 598-2196 or 382-2222.

OPEN HOUSE
2304 Lodmell Road
Sat., Nov. 29 10-5
BY BUILDER 478-9987

IDEAL FAMILY HOME
Good-looking, well-planned nine rooms, four bedrooms, den, family room, triple plumbing, two fireplaces, basement, double garage, modern. Uplands seclusion. $129,500.
MARCONI REALTY — 386-3941

CHAMPION REALTY LTD.
For Appraisal and Consultation
813 Fort St. 388-4477

QUALITY BUILT 2-BEDROOM home, 4016 Gordon Head Rd. Postle Construction. 477-3728.

250 HOUSES FOR SALE

the Permanent
1125 DOUGLAS ST. and 3647 SHELBOURNE ST.

Gordon Head
2 bedrooms, 2 full bathrooms, walk-in closet. Over 1600 sq. ft. of quality construction. Electric zone heating. Sliding glass doors from kitchen and large separate dining room to patio in secluded back yard. A pleasure to show. $84,500. BILL BROOKS 478-3197 or 477-0141.

4 Bedrooms 4
20 years, extra large (14x15'6") master bedroom, rec. room 15'6"x30'. Parking for several vehicles at rear of 70x141 lot is a park. SPACIOUSNESS is the theme of this fine family home. Wonderful value at only $39,900. Can be easily financed. See now with JOHN RUSSELL 592-3248 evenings and 477-0141 days.

Homes
$42,500--$48,900
Call BRUCE BATEMAN on these 477-0141 or 384-2827.
Oak Bay — $48,900, 2-bedroom, Den, DR, wall-to-wall, possession for Xmas.
Fairfield $48,000 — 2-bedroom, DR, fireplace CS, laundry room, good-sized lot, very good area. Ideal retirement.
Cloverdale $42,900 — 2-bedroom, full basement, wall-to-wall, handy location.
Central $42,500 — Electric heat, 2-bedroom, low down payment home, early possession. Net taxes approx. $15.00.

Gerry's Gems!
1. 4 Bedrm., T and C. only $59,900
2. 3 Bedrm., Backs onto Mt. Douglas Park. Only $67,900
3. 4 Bedrms., High Doncaster, Only $89,900
4. Rooming house in Fairfield, Only $89,900
5. 5x3 Duplex, James Bay, Only $39,900
6. Light commercial property. Downtown only $62,900
Call GERRY MARTIN 477-9814 or 477-0141.

Mini-Farm Wanted
An acre or two with all on-one floor 3 bedroom house up to 25 years old in central Saanich. Well drained land please, suitable for beef, cows and chickens. My customer has seen current offerings. I need your not yet listed property up to $80,000. All cash or cash to mortgage. Call to list to sell JOHN RUSSELL 592-3248 Evenings 477-0141 Days.

End of Street
Gordon Head
A 3 bedrm., full basemt. home with w-w carpets, F.P. in L.R., ensuite plumbing, sundeck, carport and rec rm., bedrm. and bathrm. in basement. Owner must sell please make an offer on the price of $65,900. MLS. JOT HOME 592-2130 or 477-0141 or J. G. BAILLIE 479-4594 or 382-9191.

Ten Mile Point
New Listing
Hard to believe this executive type 2 bedrm. home situated in desirable area, can be purchased so reasonably. Spacious L.R. and D.R., delightful new kitchen with dishwasher, range and refrigerator included. Tudor style family rm. with stone F.P. with built-in features. Beautiful landscaped grounds with 6 established fruit trees. Patio with built in BBQ, extra paved parking, marvelous view of Haro Straits, and Mount Baker, all in the asking price of $94,500. To view by appointment call ELEANOR BRAY 592-1130 or 477-0141.

Oak Bay
Where many want to live, but few have the chance. This charming 3 bedrm. home, situated on choice street of proud homeowners, close to All Amenities, over 1400 sq. ft. of gracious living just waiting for you. For further information and to view call Now. Asking price $79,900. ELEANOR BRAY 592-1130 or 477-0141.

Metchosin Area
2¼ Acres suitable for horses. 3 bedrm., 1½ bathrms., L.R. with old brick F.P., separate D.R., large sundeck. Convenient kitchen with eating area. 28x20 storage shed, 4 stall carport, nice garden with fruit trees. Asking $78,500. MLS 14280. To view call now. ELEANOR BRAY 592-1130 or 477-0141.

2.1 Acres Plus
Post and beam home design at its best. 2700 sq. ft. of living area, full basemt., plus 2 more storeys treed and level acres as most perfect combination. Home features 2 bedroom could be 3, magnificent F.P. built with volcanic Mexican rock. Sauna bath. Large main bathrm., double basin, kitchen appliances stay. Irreplaceable. Location, Metchosin, Happy Valley Rd. MANUEL LOPEZ 384-9150 or 477-0141.

$49,900
Lovely 2 bedroom, full basement. home, centrally located offers L.R. with F.P., W-W carpets, D.R., kitchen, large bedrms., with W-W carpeting in master bedrm., fruit trees in yard. Close to schools, shopping, buses. Financing available. For further information and viewing please call JOT HOME 592-2130 or 477-0141.

CHOOSE
One of these
HOMES
For 'Christmas
University Area
1742 GARNET
Open Friday 4-7
2040 sq. ft. including self-contained in-law suite. Asking $68,900. Call anytime J. G. BAILLIE 382-9191 or 479-4594.

Open Saturday
1:30-4:00 p.m.
Drive by 2862 Jacklin Road and make your offer. Excellent starter for young family or good investment property. 3 Bedrooms. Asking $35,900. J. G. BAILLIE 382-9191 anytime or 479-4594.

5 Bedrooms
All on the 2nd floor, 2 with ensuite. MBR has dressing rm plus 4 pce. Spacious main floor features grand piano living room with rock FP and bookcases. Sep. formal dining room with hand crafted china cabinet. Terrific kitchen with built in appliances, cosy family room with brick FP, den and room for additional development in full high basement. Sprinklered easy care lot in popular Oak Bay-University area. This fabulous family home can be yours for the asking $155,000 (ML). To view please call HERB McDONALD 658-8844 or 382-9191.

Cookiecutters? No!
New homes, with a difference, now being completed. new cul-de-sac within 2½ mile circle. Featuring 3 BR, 1½ or 2 baths, 2 fireplaces, rec. rm, vac. system, dishwasher, etc., full bsmt an varied floor plans. Front landscaping and rock work included at $63,500 (ML). View by calling HERB McDANNOLD 658-8844 or 382-9191.

Lovely Retirement
$43,500
Immaculate 2 bedroom home, good garage, fenced lot, nice fireplace in living room, easy to finance—has clear title. Excellent location in city. Call IRENE VAN 384-9191 or 382-9191.

S x S Duplex
Priced to sell at $54,900, approx. 20 years old. 2 bedrooms on each side nice clean conditons. Out of town Owner must sell. EMIL IZIK 598-8289 or 382-9191.

Canada Permanent Trust Company

250 HOUSES FOR SALE

the Permanent
1125 DOUGLAS ST. and 3647 SHELBOURNE ST.

New $72,900
Well located near new Spectrum school, distant city views through tall fir trees. Super quality construction. 3 bedrooms, 1½ baths. Exclusive. SID HASLAM 477-1994 or GRAY LAITE 652-5267 or Office 382-9191.

Country Estate
Authentic Tudor home with all the amenities desirous for luxurious living. 3000 sq. ft., 3 large bedrooms, den, double garage matching home. Separate workshop, summer house — all located on 5 beautiful acres affording sweeping valley view. Truly a magnificent home. EXC. $189,500. GRAY LAITE 656-5267 or SID HASLAM 477-1994.

Beach Drive
Beautiful large Rancher comprising 3 bedrooms, den, rec. room, large kitchen leading to delightful dining room. All on one level located on fantastic landscaped property with privacy at rear. Some ocean glimpses — in presitge Uplands. $149,900. SID HASLAM 477-1994 or GRAY LAITE 656-5267.

$43,500
A dandy 2 bedroom home at this very realistic price. Gorge area, fireplace in living room, wall-to-wall carpet. Fenced gardens, separate garage. Flexible occupancy. Exclusive GRAY LAITE 656-5267 or SID HASLAM 477-1994 or Office 382-9191.

4-Bedroom Beauty!!
On 2 acres, 3 year old executive home — custom built with best of everything. Large living room, dining room, plus family room off kitchen. 2500 sq. ft. of living space, asking $89,900. IRENE VAN 382-9191 or 384-9191.

Canada Permanent Trust Company

FOR MORE Real Estate SEE DISPLAY Real Estate Advertisements
Pages 10, 11, 12 and 13

ESCAPE
From The City
TO
Peaceful
COUNTRY LIVING

GOLDSTREAM
Brand new Mediterranian style split level home that boasts a dishwasher; completed family room and 2 sundecks. $57,900.
—3 month old custom built home with many expensive extras. 2 deluxe fireplaces and located on a quiet cul-de-sac. $61,900.

METCHOSIN
—5 year old well designed home on a large lot that borders a park, and enjoys picturesque sea and mountain views and just steps to the beach. $74,900. MLS
—7 acres of peace and seclusion and a delightful 3 year old home ... plus other potential building sites with fabulous views. $89,900.

PROSPECT LAKE
—16.9 acre estate with unique ranch style home surrounded by Japanese Gardens. The perfect estate for the buyer who desires peace and seclusion close to the city. $225,000.

IF YOU DESIRE EASY COUNTRY LIVING ... PLUS LOW TAXES CALL:
LORRAINE HETT
386-2911 or 478-2430
Homefinders, Wall and Redekop

OPEN HOUSE
Thurs., Fri. and Saturday
6224 ROBIN WAY
Central Saanich
1:30-4:00 P.M.
View of Island and Sea
It's a beauty. Playroom — rec. room. 4 bedrooms, 2 fireplaces, 1½ bathrooms, wet bar, intercom system. Built - in fridge, built - in stove, built-in dishwasher. Full basement developed. W-W carpeting. Large, large lot. IF this ad does not give an idea of this lovely home, then come out and see this terrific value for only:
$77,900
Harold Barber
386-2911 or 479-6479
Homefinders, Wall and Redekop

Smith, Dobson Estates Ltd.
UPLANDS RANCHER
Immaculate home — kitchen completely modernized and re-equipped. Very good home for entertaining. Asking $135,000.
384-1424 Evenings 658-5676

OPEN HOUSE
Fri. and Sat. 1-4
4054 Quadra St.
—Immediate possession
—Good financing available
—Gorgeous two-bedroom home
—Master off bathroom
—Dining room, double carport
—9,500', easy-care lot
Price $52,900
Ted Bowden Realty 383-5524

3-BEDROOM FAMILY HOME. Glen Lake area. Master en suite, kitchen, eating area. Dining room, living room with fireplace. Wall to wall throughout, well treed lot. Close to schools. Lakeview. Asking $61,500. 478-9380.

VIEW ROYAL
By owner 850 sq. ft. full basement, two bedroom, three-piece bath, large carpeted living room with fireplace, recently decorated, includes stove, fridge, oil furnace, attached garage, large lot with garden and fruit trees. Asking $44,000. 479-8064.

BY OWNER
2-bedroom cedar rancher on mountain, 3.67 acres. Glen Lake area. $69,000. No agents. Phone 478-7155.

250 HOUSES FOR SALE

W. MacLeod Realty
1318 Esquimalt Rd. 384-0581

OPEN HOUSE
SAT. 1-4 P.M.
886 Admirals
Attractive older family home on good-sized lot. If you need large living and dining room plus a large kitchen, 4 bedrooms — rec rm — 1½ baths — close to all amenities — this it for your. MLS 14310. Asking $37,500. To preview please call BETTY McFARLAND or PHYLLIS COUTTS 384-0581. (24 hrs.)

OPEN HOUSE
TUES.-SAT.
1-4 P.M.
1470-1472
SARA CLOSE
OFF CEDAR HILL RD.
PRICE REDUCED
Two beautiful new homes — three good-sized bedrooms, master w-en-suite — living room, dining area with jge. sundeck and delightful kitchen overlooking Cedar Hill Golf Course. F.H.C, basement with R.I. rec. room and fireplace, R.I. bath and extra room with closed drive-in garage. $61,900 and $62,500. MLS No. 15493 and No 15494. Please call Phyllis Coutts or Betty McFarland 384-0581 (24 hrs.).

$27,500
800 sq. ft. of COSY living, W-W in living-dining areas — large kitchen, plombed for washer-dryer — stove and fridge stay. Large vanity bathroom. Bannister staircase to 2 bedrooms upstairs. Oil furnace. Small lot with storage shed. Taxes only $200 gross — ML 14467. Call RUBY REID 384-0581.

BIGGER and BETTER
Probably than anything else you've seen at $43,900. Over 1300 sq. ft. and well decorated. 2 bedrooms and room for more by putting a staircase up to a second level. Basement for storage and 56x135 lot size. No. 14171 ML listing than should be considered as RENTAL and HOLDING Property in large East location. Please call RUBY REID at 384-0581.

C.N. Montague Co. Ltd. 384-9318
1028 BLANSHARD ST

FIRESIDE RETREAT
40 min. from Victoria
Delightful 3-BR Colonial home in secluded area near Whitensin, Sooke, 2 mos. old, quality construction. Expensively but quietly decored, featuring old brick heatilor F.P., formal dining rm., superior carpeting, family rm. with French doors, attractive kitchen and eating bar, built-in stove, oven and dishwasher plus utility rm. Set on 1-3 acre selectively treed lot in locale of good homes. $62,500 at 10½%. E. Kolstad, 642-5315, or J. Preston, 386-2642.

DEAP COVE SECLUSION
Sacrifice by owner, unfinished luxury executive 3 bedroom home. Ready to finish. This lovely 2500 sq. ft. (plus full basement home located on large (.5 acres secluded treed lot on a quiet cul de-sac. $68,500. For further information call the owner at 479-7834.

SPRUCE UP THAT HOUSE before you sell it. You will get a better price. Renovations our specialty. For a firm price not a vague estimate call David Ridley, Cormorant Construction Ltd. Office 383-3642, Res. 383-1075.

LANSDOWNE $58,800
3-bedroom home, convenient to schools, university, buses and shopping centres. Large living room, bright kitchen and dinette. Full basement with drive-in garage. Private. 592-6137.

Good Holding
Future potential in this corner lot location on Cloverdale, now R52 zoned. Present income $250 from upstairs.
386-7771 Peter Mason 477-9318
MOODY AND MASON REALTY

258 COUNTRY HOMES AND PROPERTIES

Western HOMES Ltd.
1.81 ACRE
4 BEDROOMS
HOBBY FARM
8-MILE CIRCLE
A great property located on the west side of Elk-Beaver Lake Park. The older character home is in top condition and has recently had a new attractive aluminum siding installed on its exterior. A large living room with 2 bay windows, a stone fireplace and plush W-W carpet adjoins a good sized formal dining room. A bonus feature is a large (860 sq. ft.) concrete floor workshop. (MLS 14620).
ASKING ONLY $83,500.
CALL NOW!
Jack Davis
386-3494 (24 hrs.)

MELTON
REAL ESTATE (B.C.) LTD.
912 DOUGLAS STREET
386-7551

BRAND NEW
2250 Sq. Ft.
¾ ACRE
COBBLE HILL
All this on one floor, no basement. 4-pce. and 2-pce. bath en suite, 2-car drive-in garage enclosed and finished. Look at the size of these rooms. Kitchen 12.6x11.6, living room 20x18 with fireplace. Dining room 12.6x12.6, both with wall-to-wall carpets. Bedroom sizes 17x12, 14x11, 10x10, all wall to wall.
It's a Must See and Must Sell Asking $57,900, no reasonable offer will be refused. Call Len Ledoux now at 386-7551 — 382-9852.
Agents Welcome, No. 14799

RAMBLER on 1 AC.
Here is an old fashioned vine-covered country home in Sidney on over one acre of seclusion. Five bedrooms of all sizes, but only one bathroom, some low beamed ceilings, a field stone fireplace, a pot belly stove, a studio, a sauna, etc., etc. The backyard is ready for a soccer game, swimming pool, market garden, play school, you name it. Large mortgage to be assumed. 2222 Ardwell, but do not disturb tenant MLS 14128. Asking $77,000, what is your offer?
656-4000 K. DROST 656-2427
SAANICH PENINSULA PROPERTIES LTD., SIDNEY

1 ACRE—
DEEP COVE
NEW
3-bedroom master crafted home, over 1,400 square ft. plus full, high basement.
Partially treed with stream. Many extra features must be seen. $84,000. 656-3692 (anytime).

258 COUNTRY HOMES AND PROPERTIES

BROWN BROS. on BLANSHARD
"People Helping People"

CABIN IN THE PINES
Brand new professionally built, solid-as-a-rock, log house. Owner will deliver to your lot, up to 30 miles. $7500.00 framed or $9500.00 complete. JOE RICKARD 385-8771 (anytime.)

TRANSFERRED URGENT SALE
large 3-bedroom home on .81 acre. W-W fireplace. Sep. DR., full high basement. Lovely quiet location near Crofton. Easy financing. First offer over $43,900. 246-2419.

SIDNEY REALTY LTD.
Real Estate — Insurance
Serving the Saanich Peninsula
656-3928

4.86 ACRES OF WATERFRONT with cottage, $48,000. Phone 386-9635.

258 WATERFRONT PROPERTIES

JUST LISTED
DEEP COVE
WATERFRONT
2 BEDROOM HOME
ON ONE ACRE
$114,900
What a wonderful opportunity!! This beautiful waterfront property, facing SOUTH, is located on a lovely large treed lot, in the middle of one of the nicest coves in the Chalet Road area. Livingroom with friendly STONE FIREPLACE. Diningroom with sliding glass doors to excellent sundeck (17x12). Compact den with access to another smaller patio. Two bedrooms and a 3-piece old fashoned bathroom. Down, in the part basement, we have TWO more small bedrooms and the utility area. On City water PLUS 150-ft. well. Separate garage. What a pleasant SECLUDED location with SEAVIEWS. This is a RARE commodity on today's market. For appointment to view call GEORGE BLACK 479-8886 or 383-4124 anytime or ROBERT YOUNG 477-8749 or 479-2115. Park Pacific Investments Ltd. MLS.

BOATERS
Tie up at your own 40' dock 12 months of the year. Watch the sunsets from your own sundeck, overlooking the Saanich Inlet. A quality 2-bedroom home built for leisure living — Teak panelling in the living area and a wall of glass to the water. Plus a comfortable cottage "self-contained" if you must have guests.

PARKSVILLE WATERFRONT
15 acres on the beach. 1600 ft. of waterfront — one of the last large parcels on sandy beach in this choice area — could be developed as a hotel convention centre, etc. or subdivide — 6 acres across the road included. Presently a trailer park. $595,000.

SOOKE WATERFRONT
Approx. acre with 4-bedroom Japanese house — 99' waterfront could be used for townhouses, etc. $110,000.

For further information please call:
384-8001 JOHN MORRY 592-9770
THE ROYAL TRUST CO.

PROSPECT LAKE
$84,000
Beautiful 2-bedroom home, 6 yrs. old, of approx. 1250 sq. ft. Large living room, large dining room, galley kitchen plus small eating area, large laundry room with lots of storage space. Large workshop down. Both bedrooms are large, Master has walk-in closet. Located in the cove on the west side of the lake.
Call Days 592-2449
Evenings 595-4845
Dane Developments Ltd.

WATERFRONT, SAANICH PEN.
½ ACRE WITH 115 FT. PRIME WATERFRONT ON A SHELTERED BAY. SOUTHERN EXPOSURE. $49,500. CALL: 386-7521, J. P. DUECK OR M. O. WESTON, BOORMAN INVESTMENT CO., LTD. 1111 GOVERNMENT ST.

MAPLE BAY
Between Victoria and Nanaimo. Retirement paradise. Marina nearby, treed ½ to 2 acre view lots, also waterfront lots. Min. water, paved roads. From $4,900 down. $16,000 and up full price, balance at 10 per cent.
NORTH PACIFIC LAND LTD.
Call office hrs. Vancouver 687-2696 or Duncan 748-1629.

CONDOMINIUM
A one-bedroom condominium on Beach Drive with magnificent sea view. Near Oak Bay Marina and Yacht Harbour. Cement and steel construction. Underground security parking. An excellent retirement or winter retreat. Price $49,900.
WIN DOUGLAS
595-5171 383-9902
Canada Trust

CLOSE IN—70 FT.
First class investment. Almost 2½ acres with 70' waterfront, within 6 miles of town. Buy now and hold or subdivide. Double width Canad. Princess mobile home included in asking price of $84,900. Exclusive with
477-0191 KNUD SCHWER 478-8203
Royal Trust Real Estate Dept.

FOR SALE BY OWNER APPROXimately 2,600 sq. ft., 3 bedrooms, 2 bathrooms, double car garage, large sundeck, 130' waterfront, in side 3 mile circle. Well landscaped. No agents please. Approximately $30,000 to existing 10 per cent financing. $95,000. Reply Victoria Press, Box 840.

UNOBSTRUCTED SEA VIEW
on 95' of Bazen Bay Beach, 1,800 square foot home, price below market value, by owner, leaving soon, anxious to sell. Clear title, 656-3359.

5-BEDROOM, ARCHITECT-designed, one of a kind character home. Located on ½ acre with 100' waterfrontage, on Weirs Beach. Over 2,000 sq. ft. of living space in this excellent home. Must be seen to be appreciated. To view by appointment only. 388-4601 anytime. 477-8549.

APPROX. 1-ACRE LOTS
100 ft. waterfrontage, adjacent to Whitin Spit in Sooke. New subdivision, paved road, telephone, electricity. $30,000 and $31,000. Call Diversified Holdings Ltd., 388-4601 anytime. 477-8549.

258 CONDOMINIUMS and TOWNHOUSES

BY OWNER OAK BAY 1-BEDroom Condo excellent building, partial seaview, easy walking distance to village and library, immediate possession, under $30,000. Phone 598-3454.

258 CONDOMINIUMS and TOWNHOUSES

the Permanent
1125 DOUGLAS ST. and 3647 SHELBOURNE ST.

HAMPSTEAD HOUSE
OPEN DAILY (except Sunday)
1:30 TO 4:30
AND EVENINGS 6:30 to 8:00 P.M.
SATURDAY 12 NOON TO 5 P.M.
HOSTESSES in Attendence Sunday
Afternoons 1:00 to 5:00
955 DINGLEY DELL
Spacious quality suites designed with you in mind. Most have 1½ baths, price range, $35,500 to $44,500. Carpets by Jordans, some suites have glassed-in balconies. Sun roof patio with water views, deluxe appliances, some Tiffany lamps. It's delightful. SID HASLAM 477-1994, GRAY LAITE 656-5267 or 382-9191.

WINDSOR MANOR
848 Esquimalt Rd.
YEAR END CLEARANCE
—SAVE on the SPECIAL low prices now in effect on remaining NEW 2 BEDROOM suites with attractive LOW PRICING starting at $33,900. Several floor plans varying from 980 - 1174 sq. ft., some with en-suite baths, complete with appliances, drapes, etc. Visit Display Suite No. 2 how while selection is at its best, open MON.-SAT. 1:30 - 4:30.
ALL REASONABLE OFFERS CONSIDERED.
After hour appointments by calling HERB McDANNOLD 658-8844 or 382-9191.

Price Reduced!
On this deluxe suite in Victoria's highest and finest condominium. Sensational views, swimming pool, guest house, underground parking and loaded with extras. Vendor must sell new price $75,900. MLS. Call PAUL HYATT 656-3150.

$24,900
Only 8 months old, studio suite with unique sleeping room, ensuite storage. Like new appliances, drapes and carpeting. Undercover parking, just 1½ miles from city centre. Immediate possession (ML) To view call HERB McDANNOLD 658-8844 or 382-9191.

Reduced
To $31,900 (ML) — vacant — excellent one-BR suite, appliances, drapes, ensuite storage, etc. in popular and conveniently located Tigh Na Mara. View today by calling HERB McDANNOLD 658-8844 or 382-9191.

Rockland Square
Terrific central city location, executive quality Townhouses now under construction with Spring possession. English Manor styling, 3 BRs, 3 baths, fireplaces, all major appliances, etc. 8 left with 2 still available at $97,000. For details, viewing of plans and preselection call HERB McDANNOLD 658-8844 or 382-9191.

Canada Permanent Trust Company

SPENCER CASTLE
2910 COOK ST.
DANZO & FRANCO HOLDINGS LTD.
384-4013

A UNIQUE LUXURY COMPLEX
—4½ acres superb gardens.
—Guest house with 7 en ste bedrooms and reception facilities.
—Huge indoor swimming pool.
—6 storey steel and concrete apartment building.
—2 bedroom corner stes. 1345 sq. ft. luxury.
—Breathtaking views.
—Choice still available.
View by Appointment only
J. H. WHITTOME & CO. LTD.
388-4271

OPEN HOUSE
2 BEDROOM TOWNHOUSES
$29,900
Includes automatic washer and dryer, refrigerator, 30" electric range and hood fan, dishwasher, wall-to-wall throughout, 933 sq. ft. up and down. Open house every Saturday and Sunday 1:00 to 4:30 p.m.
Doug Duncan 248-6226
John Mackie 248-3727
Block Bros. Realty
Parksville, B.C. — 248-6115

F. G. CARVER AND COMPANY
739 FORT
TWO BEDROOMS DOWNTOWN
JUST 3 BLOCKS FROM DOWNTOWN, over 1,290 sq. ft. Large living room and dining room. Large balcony — quiet street. Immaculate thru-out. Includes sauna and covered parking. Priced to sell at $43,000 with 9% mtg. Payable at $127 per month.
CHRISTINE MILAN 385-7324 or 384-5336.

COUNTRY CLUB SETTING
Only Spencer Castle combines the charm of beautiful gardens, entertainment rooms and guest rooms PLUS top quality suites in sturdy steel and concrete building. View this exceptional 1364 sq. ft. 2-bedroom, 2-bath suite with South West exposure and a lovely view of colorful gardens. Enjoy the sunsets on the quiet side of the building. Priced at $72,000 — It is a lovely place to live.
388-4271 Eleanor Sanderson 384-9610
388-4271 Ruth LaCroix 386-1806
J. H. WHITTOME and CO. LTD.

STILL
A couple of fabulous view suites left for sale at the Cowichan Bay Farms, but choice is now limited. Prices from $24,000-$35,000. Viewing daily 2 p.m. 5 p.m. except Sundays. Quiet country living, but close to all amenities, and comfortable distance to Victoria. Phone Dick Achurch 748-2080 or 746-4367.
DOUGLAS HAWKES LTD.
990 Blanshard St., Victoria

WATER VIEW
$42,900
Come, see this exclusive 1 bedroom unit in the heart of Rockland. The loft and spiral staircase adds to the charm. Financing can be arranged to 90 per cent. 386-7086. 388-9626.

OWNER LEAVING CITY, ONE year, two-bedroom condominium, top floor, harbour, city view. Sauna, whirlpool. Tastefully decorated, $38,700. 386-2391.

BY OWNER, ESQUIMALT, NEW two-bedroom corner suite, sauna whirlpool. 1074 sq. ft. $34,900. 384-2338.

2-BEDROOM CONDOMINIUM, brand new, by owner, close to all facilities. Fairfield area. 385-5026.

258 CONDOMINIUMS and TOWNHOUSES

"THE AFFORDABLE ONE"
SOUTHPORT
1000 Esquimalt Rd.
MON.-FRI. 1-8 P.M.
SAT. 1-6 P.M.
30-UNIT CONDOMINIUM
EXCLUSIVE FEATURES
Large spacious kitchens
2 Bedrooms or 1 Bedroom + Den
1½ Baths Dining Area
Closed security parking
Recreation and Hobby areas
$37,900--$41,900
Good Mortgages Available
Do you like to spend your relaxing hours gazing out the window at tranquil scenery? Watch the float planes landing in the harbour, the freighters bound for far away places, the King of the Sea-Going birds soaring on the air currents, majestic snow covered mountains softened by the sun rising and setting on he tree tops, the twinkle of City lights at night,
THEN
Drive out Esquimalt Rd., right on Lampson right on Wordsley OR Contact
RICK KINNIS Bus 386-6796
Hm 477-9394

CONDOMINIUM IS NOT JUST A WORD
It's a style of living. Maintenance free living at its best. We have three listed, all in immaculate condition with the use of whirlpool, sauna, hobby and recreation areas. All are view suites. Give us a call to view these little gems!
1. Kensington Terrace — 1 bedroom plus den, dining room, extra large sundeck, dishwasher, fridge, stove and drapes included in the asking price of $38,900. MLS 14217.
RICK KINNIS 477-9394

OPEN HOUSE
1:30-4
FRI.-SAT.
2. 505-1025 Inverness — Kensington Terrace. Reduced $2,000. Spacious 2 bedroom top of the building. Living room, dining room, wall to wall carpets in all rooms, 1½ baths, kitchen with dishwasher, stove, fridge, garburator. Extras of sauna, swirl pool, rec room and lounge. ONLY $40,500. Financing available. MLS 14598.
KEN WRIGHT 598-2183

OPEN HOUSE
2 - 4
THURS., FRI., SAT.
3. No. 308-25 Government St. Tigh-Na-Mara Apts. — 1 bedroom close to Beacon Hill Park. Appliances and drapes included in the asking price of $32,900. All offers will be considered. MLS 14335.
DAVE TAYLOR 384-2718

WESTMONT REALTY LTD.
386-6796

OPEN HOUSE
304 - 1450
BEACH DRIVE
FRI.-SAT. 1:30-4:30 P.M.
The Royal Alexander offers you a new suite never shown before. A deluxe 2 bedroom with quality carpet throughout. You pass through sets of patio doors to the balcony from the LR and master bedroom. In suite storage room, as well as one down. This concrete and masonry bldg. offers the best in privacy, security and design with low assessment of $43.05 per month. Sauna, whirlpool, workshop and freezer room. Asking $58,000.
Quickly call:
592-2431 ADELLA ZARFT 478-9607
LANSDOWNE PROPERTIES LTD.

Brand New
Executive
Professional
Large Deluxe
2 Bedrooms
Own Laundry
WASHER, DRYER, DISHWASHER, FREEZER, REFRIGERATOR, STOVE, BEAUTIFUL FIXTURES, 2 BALCONIES, MANY AMENITIES, CLOSE TO GOLF COURSE AND PARK. LOVELY BUILDING.
RENT TO OWN
CALL OWNER: 477-9778

EVERGREEN HILL
1188 YATES ST.
ONE BEDROOM AND DEN
$39,900-$45,000
ONLY FIVE BLOCKS TO CITY CENTRE
Tuesday-Saturday
1:00-4:30 P.M.
Westgate Realty Ltd.
Jim Ranson 388-9941

SUITE FOR SALE
RUDYARD KIPLING
—2 bedrooms and 2 full bathrooms.
—Located close to Oak Bay Marina.
—Re-enforced concrete construction.
—Underground parking space.
—1218 sq. ft. of beautiful surroundings.
—Very large rooms.
—Lots of storage.
—Stove, fridge, dishwasher inc.
Offered at $67,000 for immediate possession. For appointment ph.
386-2111 E. W. PROKOSCH 477-2194
Office E. W. PROKOSCH, 477-2194
386-2111 R. KAISER, 477-6813
A. WESTGATE, 656-3423
MONTREAL TRUST CO.

SPEC. OFFER
This immaculate 2 bedroom condominium has spacious bedrooms (14.2x11.4 and 11.6x10.9). Deluxe wall to wall. Appliances are included. Short walk to Esquimalt sports and shopping. Asking $31,900.
CHILDREN WELCOME. MLS 14541. VIEW NOW WITH DAVE GIBSON
Res. 388-5647 Office 388-9172
Farmers and Merchants Trust Company

OAK BAY
This prestige condo in a steel an concrete building close to the Marina, park and shops offers many amenities including underground parking. Corner unit with more windows than average make it bright and cheery. 2 BR, master with en-suite, in-line DR and LR and a kitchen with eating area. An excellent retirement home for a discriminating couple. To view please call HAZEL CAMPBELL at 592-0632 or 592-2431.

2 BEDROOM NEW CONDOminium, Top Floor University Park Terrace. Corner McKenzie and Gordon Head Rd. Price $42,500. (including all appliances) Existing $30,000 mortgage can be assumed. Phone 477-0787 or 477-9675 after 5 p.m.

258 CONDOMINIUMS and TOWNHOUSES

KARA VISTA
2626
Blackwood St.
OPEN
1-5 P.M.
MON.-SAT.
ONLY
4
LEFT
$39,500 to $43,500
—All two bedroom
—Full fireplaces
—Average 1200 sq. ft.
—10% down to qualified purchaser
—11½% financing over 30 yrs.
F. G. CARVER AND COMPANY
739 Fort
385-7324 or 388-9242

JACK MEARS OAK BAY REALTY LTD.
"The Professional People"
Coast to Coast
Real Estate Service
2194 Oak Bay 598-3321
3618 SHELBOURNE 598-3344

904 HILLSIDE
ONE BEDROOM SUITES
ONLY 3 LEFT
$22,500
$23,000
$23,500
THESE PRICES COMBINED WITH LUXURY FEATURES MAKE THESE AN IRRESISTIBLE BUY—HURRY!
VIEWING BY APPOINTMENT ONLY
CALL BRIAN RIPLEY, 598-3321

OAK BAY — SOUTH
$30,700 CONDO
A delightful 1-bedroom condominium suite located close to Oak Bay Centre. Ideal for retired with only a few steps. Asking price $30,700, open to offers. Please call HAROLD WHILEY 592-2798 or BILL MOHR 598-6716, office 598-3321.

OPEN HOUSE
SATURDAY
1:30 to 4:00
1725 CEDAR HILL CROSS ROAD
TOTAL FINANCING ON REMAINING UNITS. Special Vendor deal on last few units. To buy now, $100 cash and the balance completely financed with interest no higher than current first mortgage rates.
Beautiful 2 bedroom, 1½ bath, 1075 sq. ft. units with large fireplaces and 20' livingrooms in one of Victoria's finest condominiums.
For prior viewing please call 386-2437, 24 hours, and our salesman will gladly arrange an appointment for you.
PACIFIC STRATA REALTY LTD.

ORCHARD HOUSE
er. Cook and Hilda
1101 Hilda Street
Studio from $20,000
1 Bedroom from $26,000
2 Bedroom from $35,000
Open 2-8 Daily
Saturday 12 noon — 6
Sunday 1 — 7
647 Michigan St
382-8231 382-8232

$29,900
This excellent condominium has everything you need — large living room with sliding glass doors to sundeck, handy kitchen with stove and fridge included. 2 good size bedrooms, a 4-pce. bath, excellent laundry room including dryer and large storage area. Excellent financing. Call:
PETER TER VEER
384-8001 479-1588
The Royal Trust Co.

Condominium
This condominium is the only 2 bdrm. with seaview available on Cowichan Bay. Concrete and steel construction. Low maintenance, includes stove, fridge and drapes. Beautifully appointed. Ideal for young couples or retired people (no children). Qualifies for C.M.H.C. mortgage. The two sundecks allow sun all day. Lovely view of Salt Spring Island. Quiet but accessable.
Canada Permanent Trust Company

Open to View
2-4:30
110-1025 INVERNESS ROAD
GARDEN SUITE
Deluxe 1311 sq. ft. 2 bedroom, 1½ baths, condominium, 16x30 LR in quiet bldg. Full price is $44,900. Includes w.w., drapes, fridge, stove, dishwasher, luxurious lounge, sauna, whirlpool, exercise, billiard and hobby rm. LARRY LINEHAM 388-6477, 595-0134, CHAMPION REALTY LTD. 813 Fort.

$3,000 DOWN
Owner will carry balance for qualified purchaser. Deluxe one-bedroom condominium, spotless condition — close to city, park and water. Tremendous views. Block has sauna, swirl and roof patio. To view please call:
JEA

258 CONDOMINIUMS and TOWNHOUSES

YORKSHIRE HOUSE
435 FAIRFIELD RD.
OPEN DAILY
12 - 5 P.M.
(EXCEPT SUNDAY AND HOLIDAYS)
BY APPOINTMENT
CALL JOHN CABELDU
592-2568
24 DE LUXE APARTMENT HOMES
1 only one-bedroom, $32,000
two bedrooms from $40,500
SUPERB LOCATION
QUALITY CONSTRUCTION
SPACIOUS ACCOMMODATION
DISTINCTIVE DESIGN
Don't be disappointed. View while a selection is available. Exciting suites with the accent on quality. Large living and dining rooms (some with bay windows), 2 bedroom, master ensuite with dressing area. Huge balconies (many have sherpb views). Underground parking. Only a short walk to Beacon Hill Park and Downtown. Ask about Canada Trust's unique no-interest loan available on the equity in your present home.
CANADA TRUST
1337 Hillside Ave.
595-5171

Whyte & Gower
Oak Bay Properties Ltd.
2227 Oak Bay Ave.
592-2407

CLARENCE HOUSE
139 CLARENCE ST.
$57,200
Only one at this most reasonable price. Beautifully decorated two bedroom, 2 full bathroom condominium home 1250 sq. ft. including laundry room. Generous storage areas, swimming pool, sauna, swirl pool, covered parking. Easy access to this second floor suite. View anytime call HOWARD BLAKE 592-2407 or 383-4372.

SUITE 201 FAIRLYN
415 LINDEN
A larger than usual (over 1200 sq. ft.) 2 bdrm suite in excellent condition. Huge Master bdrm. 2 pce bath, en-suite. Large storage adjacent. Small quiet block in fine residential area. Excellent financing available. Price $46,000. For appt. to view call HUGH YEREX 592-2407 or 479-8169.

EXECUTIVE CONDOMINIUM NEAR VIC. GEN. HOSPITAL
$63,000
EXCEPTIONALLY LARGE TWO BEDROOM ACCOMMODATION — QUALITY THROUGHOUT. IN ADDITION TO SPACIOUS LIVING DINING ROOM THERE IS BREAKFAST NOOK AND 16' MASTER BEDROOM ENSUITE. STORAGE ROOM ADJACENT TO SUITE IS A DECIDED ADVANTAGE. BEACON HILL PARK AND INNER HARBOR ARE BOTH WITHIN EASY WALKING DISTANCE. FOR FURTHER INFORMATION ON THIS LOVELY SUITE CALL MR. YELLS, 388-4271, RES. 383-5039.
J. H. WHITTOME AND CO. LTD.

CONDOMINIUM! Dallas Road
Close to everything. 2 bedrooms main floor suite. Living room, dining room, kitchen with stove and fridge included. Ensuite off master bedroom. Covered parking. Asking price $43,900.
JULIE MANNESS
595-5171 477-6407
Canada Trust

$2,000 DOWN
take over payments. $257 mo., P.I.T. 1 BR condominium, quiet concrete bldg. 2 mos. old. Near downtown. 384-2439 after 6 p.m.

263 GARAGES FOR SALE, RENT OR WANTED

WANTED: ONE BAY GARAGE in Town and Country area. 479-5164.

WANTED: GARAGE SUITABLE for restoring car. 478-3848.

265 HOUSES WANTED TO BUY

DESPERATE
My client will purchase a home in Fairfield or any nice area. 2 or more bedrooms a must. He has cash to $55,000. If you can help, please call GLENN NICHOLLS 388-6231 or 598-7689.
ISLAND PACIFIC REALTY

LOCAL LAWYER
Wants to purchase 2 or 3-bedroom, full-basement home. Will consider any area but must be nice neighborhood. WILL PAY BETWEEN $50,000 and $80,000. CALL: GLENN NICHOLLS 388-6231 or 598-7689.
ISLAND PACIFIC REALTY

CASH FOR YOUR HOME
Investor will pay spot cash for any home, any area up to $45,000. Call GLENN NICHOLLS 388-6231 or 598-7689 (24 hrs.).
ISLAND PACIFIC REALTY

LOCAL PHYSICIAN
Requires 3 or more bedrooms. Within 10-mile circle in nice area. WILL PAY UP TO $95,000. Call: GERRY FINNIGAN 388-6231 or 479-1040.
ISLAND PACIFIC REALTY

ESQUIMALT
Two families anxious to find a 3 or 4-bedroom home in Esquimalt or Strawberry Vale. $40-$70,000 range. Financing no problem. Possession at your convenience. Please give us a ring if you are thinking of selling now or in the new year.
OFFICE—386-2911
JO LENNOX — 478-2563
MARILYN MOORE—478-2482
Homefinders, Wall and Redekop

CALL SHANE
For quick, thorough and reliable service in marketing your home, commercial or industrial property quickly call SHANE BEFURT, 477-4738 or 388-6231 24-hour service. Island Pacific Realty.

WANTED! WANTED!
We have several purchasers waiting for homes under $45,000. We sold 3 last week and have clients left over. Please call us if you are thinking of selling. Any area.
477-0191 ROMA NICOLL or 384-4827
JOHN MOLYARD
Royal Trust Real Estate Dept.

WANTED
3-bedroom bungalow or split level on secluded lot in Oak Bay, Cadboro Bay, Gordon Head or Cordova Bay. Will consider older home that needs repair. Up to 4 months for possession. Cash purchase to $70,000. Phone 386-0571, 6-9 p.m.

OAK BAY OWNERS
We desperately need homes in the Oak Bay South area, if you are thinking of selling, please call either:
477-0191 ROMA NICOLL or 384-4827
JOHN MOLYARD
Royal Trust Real Estate Dept.

YOUNG COUPLE
Are tired of renting and are wanting to buy a two or three-bedroom home in any decent area up to $50,000. Call Chris Greig, 386-6164 or 479-7995. Castle Properties Ltd.

INVESTOR NEEDS
Good family home close. Up to $60,000 CASH. If you can help, please call Chris Greig, 386-6164 or 479-7995. Castle Properties Ltd.

WE BUY ESTATE PROPERTIES, 479-8036.

Castle Properties Ltd.

RETIRED SASKATCHEWAN FARMER
Urgently requires three-bedroon home on not too large lot. Anything considered. Up to $90,000 cash. Ben Greig 598-3105 or 386-6164. Castle Properties Ltd.

HANDYMAN
Requires older home in need of repair. All cash, quick decisions Freddy Starke 386-6164 or 479-3866. Castle Properties ltd.

YOUNG COUPLE ARE LOOKING for a 4-bedroom home in the $45 to $50,000 range. If you can help them out call Tom Raig, 386-6164 or 385-1606. Castle Properties Ltd.

NEEDS A JOB
Young man looking for a home to fix up. Must be $50,000 or less all cash. Urgent. Any area. Irene Daziel, 386-6164 or 477-6380.

WANTED
Retired couple are anxious to acquire a 3 bedroom no-step home on easy care lot. Must be on bus line. PRICE TO $55,000. ANNA CHANDLER DOUGLAS REALTY LTD. 384-6939 or 385-8784.

WANTED
Character homein Rockland, Oak Bay or Lansdowne Slope area. Must have master bedroom and bathroom on main floor. Price range between $80,000 and $100,000. If you think your home answers my client's needs and you are willing to sell, please phone JOAN HOPPER, 383-3789 or 385-8784. DOUGLAS REALTY LTD.

PRIVATE
Wanted: older home suitable for rental. Immediate cash. 479-2209.

WANTED BEFORE END OF month, older home under $40,000. Will pay immediate cash. 652-1562.

WE BUY 2, 3 OR 4 BEDROOM houses. 479-8036.

268 LISTINGS WANTED

JACK MEARS OAK BAY REALTY LTD.
"The Professional People"
Coast to Coast Real Estate Service
3618 SHELBOURNE 598-3344

ATTENTION PLEASE!!!
Practically everyone of our forty realtors knows several serious and genuine prospective purchasers for property. Additionally we have constant out-of-town referrals through our coast-to-coast affiliation. If you want to sell quickly and with the least invasion of your privacy, please cal 598-3344 right away. A few specific requests are:

Mr. and Mrs. B. require a three bedroom for occupation January 1 with or without basement, up to $48,000, within 5-mile circle. Call: JOHN JENKINS at 598-3344.

Within a mile of Simpson Sears. A two or three bedroom, bungalow without a basement, on an average sized lot, up to $45,000. Call: KEES VAN DOESBURG at 598-3344.

House with charm and character and large reception rooms. Must be in a good area and priced to $90,000. If you are thinking of selling, call: MARKIE MUNN at 598-3344.

Authentic Tudor within 4-mile circle, 4-bedrooms, den, large kitchen and family room. Privacy. Price indication $100,000. Call: KEN PORTER at 598-3344.

Require a 5x5 duplex. Area is not of utmost importance as long as it is within reasonable distance of city centre and elementary school. 3 bedrooms one side — 2 other with basement would be satisfactory. Call: MARJ NAPPER at 598-3344.

Esquimalt, 2-bedroom home. With or without basement. Call: JOHN HOLMS at 598-3344.

A professional couple with one child require a 2 or 3-bedroom home with den, entertainment size living and dining room in South Oak Bay, up to $100,000 for the right property. Call: EDNA MACKENZIE at 598-3344.

I have three clients who want to live in Esquimalt very badly. One wants a lot. One wants a small retirement house with sea view. One wants a family home for 3 children. Call anytime. I live in Esquimalt. URSULA E. S. LA LONDE at 598-3344.

LOST, A HOME BECAUSE YOURS NEVER SOLD?
Don't take the chance of this happening again. Phone me first as I am able to arrange "NO INTEREST" interim financing to qualified home buyers. It is a simple straight forward plan.
(a) It enables you to complete your purchase of another home even if yours has not been sold.
(b) You receive CASH on the date of completion regardless whether your qualified purchaser's home has sold or not. These arrangements are also available to contractors, so you won't loose that sale. Phone today for further information.
TOM McCLUSKEY
595-5171 386-7320
Canada Trust

SHAWNIGAN REALTY LTD.
Shawnigan Lake 743-5311
LIST YOUR SHAWNIGAN, COBBLE HILL OR MILL BAY PROPERTY with
743-5311 JOHN ETTEMA 743-2607
743-5311 MARIE MALBON 743-5145
Call Collect Anytime

FOR YOU
who take the calm, studied, long range approach to buying or selling. Let's discuss your needs in quiet privacy.
Mr. D. WAGNER 595-2557
Melton Real Estate (BC) Ltd. 386-7551

WANTED TO LIST
2 bdrm. full basement. Fairly new home with three unit parking area. Call R. KEELING 388-6231. Island Pacific Realty.

FINANCING AVAILABLE. LET me sell your home or land — Allan Kleinman, Town and Country Realty Ltd., 382-7276 or 592-9771.

270 LOTS FOR SALE

COOK-MAPLEWOOD
On Sewer, Approx. 50'x143', Cook Street between Slater Place and Merritt Place. $26,000. M.L.S. Call SHIRLEY DAVIS, RITHET AGENCIES LIMITED, 382-4251 or 388-4872.

7500 SQ. FT. LOT IN ESQUIMALT suitable for stores and offices and suites.
TERRY SMOLLETT 656-5882
LES BOHER 388-6275
or 595-5171 Pager 729
Canada Trust

BY OWNER
Well treed lot in Ardmore with building site cleared, perc tested and drilled well—ready for spring building. Phone 683-2592 between 5:30-9:30 p.m.

BRENTWOOD BAY
Steyys X Rd., Large irregular sized service lot. Minutes to school, stores and fishing. $23,000. 652-2734.

BRENTWOOD BAY, LOTS ready to build on from $24,000. Holding lots from $10,500. 652-1141. Frank Csinos 652-5528.

YORKSHIRE PLACE — 2.3 acres treed lot with cleared building or mobile home site. $25,000, offers considered. Owner, 478-1975.

271 LOTS FOR SALE

SPACIOUS and SECLUDED
2.2 acres of country atmosphere. Drive into the already gravelled roadbed and you find yourself completely hidden away behind a magnificent rock bluff. The site for your new home has already been cleared and is waiting for the master touch. The price of $32,900 far surpasses any standard size city lot. Don't hesitate, call now. MLS. ROBERT L. PEDEN at 386-2437 or 382-5048.
PACIFIC STRATA REALTY LTD.

BRENTWOOD
Fully serviced lot on corner of country cul de sac. Beautiful country views. Price reduced for quick sale.
$25,000
ERIC SPURLING 479-8663
GODFREY WALLS 656-4891
or 595-5171
Canada Trust

VANTREIGHT DRIVE
a choice property facing the SEA, 240' frontage by 105' deep, well treed, level, could be subdivided. MLS 13844. $72,500 Call:
384-8124 MR. GREENE 385-0795
PEMBERTON HOLMES LTD.
1000 Government Street

Are You Ready?
.29 acre with creek at back of property. Suitable for duplex or large home. Located on Atkins Road in new cul-de-sac. Ready for building. Price $27,500. Call CONNIE WEYLER 592-1961 or SUE WARKE 479-7725 or 477-0141.

Canada Permanent Trust Company

B.C. LAND AND INSURANCE AGENCY LTD.
LANGFORD
High rocky lot about 13,000 sq. ft., piped water: $17,000.
METCHOSIN
2 acres with high view point, piped water. Offers to $23,000. Should allow for extra driveway costs. Mr. Davies, 479-4078 478-5588

BEAUTIFUL BUILDING LOT
Trees—Shrubs—Seclusion. Among new homes. Rear of this lot borders Streamside Park and Creek. Driveway in. Perc tested. City water and hydro. South 67 ft. West 150 ft. East 130 ft. North 60 ft. Full price $27,500.
DIRK OKKER
595-5171 478-4501
Canada Trust

SEAVIEW LOTS—PORT ANGELES
There is a view of Victoria from these large fully serviced lots, across the street from the golf course. Underground hydro, telephone, sewer, cablevision, black top and curbing. Low, low prices from $12,900 to $14,500. Call Sandy Miller at 753-1157 or evenings 753-4270 and Frank Warder at 753-1157 or evenings 758-5818.
Miller and Warder Ltd.
52 Cavan St. Nanaimo B.C.

2 BUILDING LOTS
1 2-acre building lot in the Highlands. Asking $24,900.
2 ½-acre building lot in Willis Pt. area near Brentwood Bay. Underground hydro and telephone. Septic tank. Expensive homes in the area. Asking $23,900.
386-3231 MIKE REID 478-6650
BLOCK BROS. REALTY LTD.

SHAWNIGAN LAKE
Treed lots, make down payment now, pay balance next July 1st, no interest on balance, will also carry mortgage if desired. Go to Shawnigan-Mill Bay Road, turn left 3 miles to Wallbank Road (white house has lots for sale sign on it). Turn left 1 block to Wilmot Ave. and left again. Phone Gordon 112-743-2911.
SHAWNIGAN ENTERPRISES

EXECUTIVE LOT
$26,900
Beautiful Brentwood Bay. Large sewered lot with creek, close to ocean—ready for you to build your dream house.
JEAN McMICHAEL
595-5171 477-9113
Canada Trust

LOTS
Builders we have single family lots plus two duplex lots ready for you to build on now! Call us for details of our financing arrangements.
TERRY SMOLLETT 656-5882
LESLIE BOHER 388-6275
or 595-5171 Pager 729
Canada Trust

SALTSPRING
Over 1½ acres with 110 ft. on St. Mary's Lake and 110' road frontage. Well priced at $34,900. New MLS.
TERRY SMOLLETT 656-5882 or
Mobile JL 3-R876
LES BOHER 598-1665 or
595-5171 388-6275 Pager 729
Canada Trust

SOOKE
85'x130' on quiet side road near village. $13,500.
SOOKE REALTY LTD.
642-5426
Bob George Florence Goldie
642-5670 642-3140

SOOKE BUILDING LOT
Ideal site over 1 acre backing onto river. Cleared for building; city water, hydro and telephone. A good buy at $22,500. RUTH or BEN BENNETT.
592-6257 [illegible] 598-3321
JACK MEARS
OAK BAY REALTY LTD.

PRICE REDUCTION
½ ACRE
This idyllic, quiet, building site is in the very desirable Marigold Park area (no thru street). Sewer and water. $38,500. OFFERS INVITED.
477-9514 R. BUTLER 479-7994
PRINCIPAL PROPERTIES LTD.

INVEST IN MILL BAY!
Excellent, almost ½ acre lots — full serviced and ready to build on. Nicely treed, spectacular ocean views. Builders' inquiries welcome. Asking prices start at only $18,000. For more information call:
477-0191 KNUD SCHWER 478-8203
Royal Trust Real Estate Dept.

BRENTWOOD
55x113.5. LOT Next to 963 GRILSE LANE. Nicely treed and close to water. ASKING $23,750. E. WILKINSON or O. DOUGLAS 382-4251 anytime. RITHET AGENCIES LIMITED.

LAND
Are you holding land in the Sooke, Metchosin, Colwood or Langford areas. For future home building. We can help you generate income from your land, paid taxes and provide a serviced lot until you are ready for building. 478-9912.

77X100 UNIVERSITY AREA. Call 477-4251. $28,900.

BROADMEAD, 90X170' LOT. 477-2653.

273 PROPERTY FOR SALE

OVER AN ACRE
of unobstructed sea view property on Ocean Boulevard consisting of 2 separate lots with 5 older rentals. Many future development possibilities exist. Present substantial rental income with large mortgage at 8½ per cent available. Asking price $120,000. MLS 13866. National Trust Co. Hillside Br.
STAN JAMES
595-2961 Res. 592-3740

1-3 ACRE FLORENCE LAKE, waterfront, $21,500. Phone 388-9935.

274 PROPERTY WANTED

YOUNG COUPLE REQUIRES 1 building lot in Victoria or surrounding area. 382-6261.

274 PROPERTY WANTED

URGENT!
Do You Have
A lot or land for rent or lease suitable for a Mobile Home?
WOULD YOU LIKE
To share it with me and earn extra revenue of about $90 per month. Call me at Robin Hood Sales, 478-9912 or write Box 4102, Victoria, B.C.

FAIRFIELD
Are you living in prime condominium area? I have a buyer for two (2) sites. If your are considering selling your home or lot, call me now. Kris Gudionsson
Knowles Realty Ltd.
384-8102 595-3022

ALL CASH
We will pay you cash for one lot or more, suitable for building or acreage of any size in Victoria area, suitable for development. Phone now Kasapi Construction. 386-6191.

URGENTLY REQUIRED
Apartment site for small block any area considered. Freddy Starke, 386-6164 or 479-3866. Castle Properties Ltd.

WANTED
Lots for cash. ALSO: 2 bedroom, no basement home Gordon Head and Sidney. Phone Audrey Grimshaw 477-0141 or 592-2513.
Canada Permanent Trust Company

REQUIRED IMMEDIATELY
Lots, duplex lots, land for subdivisions, townhouses and apartments. Top prices. Quick decisions. Cash. Unicon Homes Ltd./ 386-0130.

TWO ACRES ON PUBLIC ROAD in the Shawnigan Lake forest. Hydro. Owner may carry mortgage. Asking $19,900. Shawnigan Realty, 743-5311 or Res. 743-2607.

2-5 ACRES OF INDUSTRIAL property wanted to buy or lease. Phone 479-6335.

280 ACREAGE FOR SALE AND WANTED

INVESTORS
Here is your opportunity to purchase two fine parcels of land. The first parcel contains approximately 210 acres at an asking price of 0212,000. The second parcel contains approx. 101 acres with waterfront at an asking price of $200,000. Both these parcels are fine holding properties with great future potential. Call anytime:
Mark MacKenzie Bert Coles
595-4596 384-8001 592-3311
THE ROYAL TRUST CO.

Approx. 5½ Acres
Riverbottom Road — 10 miles from downtown Duncan. Second growth timber on this reasonably level lot. Just a short distance from the river. Try an offer of $25,000 on this desirable property. Call:
GLEN MCGREGOR
384-8001 477-3675
THE ROYAL TRUST CO.

7.3 ACRES
$34,900
On Otter Point Road — 5 miles from Sooke Village. Partially cleared. Some distant seaviews. Try your offer. MLS.
SOOKE REALTY LTD.
642-5426
Bob George Florence Goldie
642-5670 642-3140

4 TREED ACRES
Metchosin. 406 ft. frontage on Rocky Pt. Rd. Year-round creek. Must be sold. $35,0000. MLS.
BILL MCCULLOCH
479-4487 385-2471
Johnston and Co. Ltd.

WATERFRONT — 3,000 FT. PLUS 40 acres, subdividable. Salt Spring Island. Price $135,000. Call 592-3920 or 386-6552. F. C. Hully Real Estate, 620 View.

FOR LEASE, SECLUDED WOODED acreage in East Sooke. Suitable for cabin. 592-7551 evenings.

285 UP-ISLAND PROPERTIES

PRINCETON
14 acres, 900 ft. Riverfront, $10,000

NANAIMO
Recreation Lot, Riverfront, $1,600

TEXADO ISLAND
34 Acres at $500 per acre

SAVORY ISLAND
Two good lots at $1,500 each.

OCEAN FRONT
160 acres, N. Vancouver Island, $28,000.

For more information on these and other properties please call or write Colin Munro, Victoria Realty Ltd., 386-3585.

MILL BAY
Panoramic seaview on nearly 3/4 acres. This home is brand new and ready to move in. Excentionally well-built 1300 sq. ft. with 3 bedrooms, 2 fireplaces, sundeck and wall-to-wall carpets. Experience country living and seclusion with all the city conveniences. MLS. $65,900. To view call GLENN NICHOLLS or GERRY FINNIGAN 388-6231 or 598-7689 or 479-1040.
ISLAND PACIFIC REALTY

LADYSMITH AREA
Lovely 2-acre lot close to ocean and on a paved road. Very private. Should be good for trailer pad. Asking $16,900. Call:
PETER TER VEER
384-8001 479-1588
THE ROYAL TRUST CO.

QUALICUM 60 ACRES
of heavily treed arable land fronting on the Island Highway. 5 acre zoning, municipal water, well and creek running through property One of the most beautiful areas on Vancouver Island. Asking price $180,000. MLS No. 12651.
DARLENE PEDERSEN
656-3924 656-1881
MONTREAL TRUST COMPANY

MILL BAY
2 acres of magnificent sea and mountain view. This property is level and easily developed, within 500 ft. of a sandy secluded beach. Once you have viewed this property, you will agree that it's truly exceptional. Priced at $40,000 with terms. For details and to view contact Walt Hearn at 748-8186, eves. 743-2479.

1 ACRE W.F. LOT, EXCELLENT view, paved road, piped water, convenient to shopping, marina, fishing and golfing. Don't miss this opportunity to purchase your retirement site for as little as $8,000 down, balance at $370 per month. Call Mr. Innes, Dolphin Agencies Ltd., Parksville, 248-6156. Evenings 758-7858.

QUALICUM BAY
24 acres with 440 ft. of ocean highway. Large commercial to highway, remainder ALR with pending rezoning of area. Complete with small store, gas pump, tourist cottages. Sacrifice price at $124,900.
386-7231 JOHN A. JOHN 477-8096
BLOCK BROS. REALTY LTD.

PRIVATE SALE
5.1 acres mostly in bay, older home completely renovated plus new cottage and outbuildings, swimming pool. Just 4 miles from Duncan. Full price $69,500. Pikesse phone 743-5633.

COURTENAY
10 acres agricultural land on Tsolum with 3-bedroom house and outbuildings. 2 miles from Courtenay. 112-338-6380.

12X62 THREE-BEDROOM MOBILE home on 1 acre with large shop. $30,000 firm. 724-2758.

285 UP-ISLAND PROPERTIES

SHAWNIGAN REALTY LTD.
Shawnigan Lake 743-5311

$74,900
HOME ON 2.3 ACRES
Exquisite European style villa in the Mill Bay area — 2 storeys of beauty and sophistication. Does something to you — impressive entrance hall, living room, dining room. Den, 4 bedrooms, 3 bathrooms. Superb quality throughout. ML 13355.

$69,000
5 LARGE BEDROOMS
4-yr.-old home on 2 acres in the Shawnigan area. Marvelous home if you have teenagers. Basement professionally developed. Recreation pool room. 2 bathrooms, 3 fireplaces. 3-car garage. Year round creek through the property. Nowhere can you get so much for your money. ML 14168.

$23,000
TWO COTTAGES ON ONE LOT
One-third of an acre with unobstructed lake view. Good swimming. Water supply available.

$29,800
THREE BEDROOMS
In the Village of Shawnigan Lake. Spacious no step home. Very large living room, modern kitchen, bathroom, good condition. Could be commercial.

$125,000
HOME WITH INCOME
1700 square feet of deluxe country home on 5½ acres. Fully completed basement suite rents out for $175 per month. A truly extraordinary new home. On the land are two rented homes. One rents for $200, the other will easily rent out for $300 upon completion. All together $8,100 income per year, plus 5 acres of usable land. Plus a fantastic home for yourself. A rich man's home you can afford.

290 FARMS FOR SALE and WANTED

Want to Return to the Land?
HAVE A LOOK AT THIS BEEF FARM
Camp 3 ranch, Comox Valley, 137-acre farm, 1,400 sq. ft. home, 2 barns, machine shed and other outbuildings, machinery included, 65 acres under cultivation, remainder 2nd growth, and rough pasture. $175,000 full price. MLS. For more information and brochure call GARY SUTHERLAND at 746-5171 or evenings at 748-8810.
H. W. DICKIE LIMITED
70 Government Street
Duncan, B.C.
"WE SELL THE ISLAND"

COBBLE HILL FARM
20 acres, majority cleared and all fenced and cross fenced. Lovely 5-bedroom home with paved circular drive, first class barn, small chicken house, heavy duty shop (designed for gravel or logging truck servicing). 3 wells, plus rental trailer on property. Must be seen. Full price $162,000. For appointment to view call MICHAEL EVANS at 746-5171 or evenings at 748-9629.
H. W. DICKIE LIMITED
70 GOVERNMENT STREET
DUNCAN, B.C.
"WE SELL THE ISLAND"

FOUR 160 ACRE PARCELS OF beautiful farm land. Fronted by over a mile of highway 11. Approximately 50 miles from Winnipeg. Would make perfect hobby farm or holding property. $12,500 per 160 acre or $45,000 for all four parcels. 382-1424 between 5-7 p.m.

EAGLE REALTY LTD.
Box 1060 Parksville, B.C.
Telephone 248-6191

293 GULF ISLAND PROPERTIES

SALTSPRING LANDS LTD.
PENDER ISLAND
10 ACRES — A wooded retreat with a windy old house that would be ideal for weekend family fun. Only $32,500. Good terms.
WATERFRONT FARM
24½ acres, pastures, orchard, garden, beach, cove moorage, self-exposure, 1400 sq. ft. log home, out buildings, greenhouse, unlimited possibilities. $139,000.
1 ACRE W-F COTTAGE
155 ft. shallow pebble beach, sheltered moorage, 600 sq. ft. cottage, two bedrooms, sundeck. Power and phone. $49,500.
CALL COLLECT
MANFRED BURANDT
Pender Island 629-3271

GULF ISLANDS BUYS ACREAGE AND WATERFRONT
Ruxton Island, 2 treed acres, close to sheltered moorage, $5,900. Treed waterfront. Asking $12,500. Owner desperate. Make any reasonable offer.
Mudge Island—5 acres, southern exposure, waterfront $34,500 with 10½ per cent. mortgage. Waterfront lots from $12,500 and interior acre lots $7,200 with $720 down.
Protection Island — small cabin, wired and insulated, sundeck, etc. adjoining park. $9,950 cash. Waterfront $16,500 and $16,900 at $2000 down. For information and viewing phone Glen Galloway personally at Nanaimo Realty Co. Ltd. Box 518, Nanaimo at 754-2311 or evenings 758-5537 collect.

PENDER ISLAND (NORTH)
1.6 ACRE $15,500
Good lot close to Bedwell Harbour. Site cleared for building with driveway in off paved road. For further infomation please call HAROLD WHILEY 592-2798 or BILL MOHR 598-6716
Office 598-3321.
JACK MEARS
OAK BAY REALTY LTD.

PENDER ISLAND 2.95 ACRES
An exceptionally fine location with tremendous sea views. Property is both treed and arable. Has been perc tested. Road and power in property. Asking $24,900. Call ALBAN BOWES at 479-5693 or OLYMPIC REALTY 385-5741, anytime.

SAVARY ISLAND
A fine recreational lot with a southern exposure just a few steps from the beach. A seasonally reduced price of only $3,000. MLS 13305.
WALLY HELLIESEN, 388-5555
B.C. LAND and INSURANCE AGENCY LTD.

294 MAINLAND AND OUT OF PROVINCE PROPERTIES

Western HOMES Ltd.
QUESNEL LAKE—46 Acres—Near Likely—1500 ft. lake frontage. 3 outbuildings. Access. Priced only $67,500. Call Ken Jensen 386-3494 or 592-9079.

SELL IT FAST THROUGH CLASSIFIED
DIAL 386-2121

CZ Refutes Barrett's Claims on Ocean Falls

CAMPBELL RIVER — The president of Crown Zellerbach has sent a letter to the company's 5,000 B.C. employees to refute Premier Barrett's repeated comments about the sale of Ocean Falls.

A favorite part of Barrett's speeches over the last few months has been the story of Ocean Falls and how the company was going to abandon the town in 1972, leaving hundreds jobless.

"Two thousand people were going down the tube," Barrett said for example in a campaign speech here Thursday.

Barrett usually dramatizes his performance and gets a lot of laughter and applause by holding up an ad he says CZ was going to run in U.S. papers to try to sell the instant town on B.C.'s west coast.

The former government, "wasn't going to life a finger" to help, according to Barrett's familiar tale, and it was only through the decisive action of the NDP that the town was bought by the province in March, 1973 for $1 million.

Not so, according to CZ president R. G. Rogers, and in a letter dated Nov. 26 and delivered internally to company operations around the province the president repudiates Barrett's story.

"I have been reluctant to publicly correct the premier because I have no desire to be drawn into the current election campaign.

"However, I am most concerned about our company's reputation and in view of the premier's remarks, I believe I have an obligation to try to keep employees fully informed."

CZ announced its plans in 1972 to phase out the obsolete mill operations because they had become increasingly uneconomic, said Rogers, and the company's immediate aims were to find employment for its 300 workers and to try to find another group to keep the community alive with a new economic base.

In "correcting" the premier, Rogers makes the following major points:

—Employment had been found for virtually all Ocean Fall workers before the government decided to buy the town;

—The Social Credit government agreed and announced publicly shortly before the August, 1972 election that it had agreed to buy the mill and town infrastructure with a view to sustaining the community;

—The NDP were slow in acting on the Social Credit promise and it was months before a final purchase agreement was made.

Rogers said when no progress was being reached with the NDP the company recognized time was running out in its search for other parties to take over the townsite and an advertisement was developed for consideration as a final effort to save the community.

No commitments were made for placing the ad in the U.S. or anywhere else but a copy of the planned advertisement was given to the provincial government for their comment.

"We received no response," said Rogers, "but shortly afterwards the government announced its decision to buy Ocean Falls."

In addition to the letter, Rogers sent kits to various company supervisors with background material to substantiate his argument.

Included are press releases outlining the company's efforts to find jobs for its employees and a copy of a Victoria Times story which shows most of the workers being offered employment elsewhere.

Another newspaper story outlines an announcment by the Social Credit government that it would take over basic community services in Ocean Falls when CZ pulled out.

A Times story of August 16, 1972, said the company had agreed to sell to the government the power facilities and buildings of the town and said the government planned to run a regular ferry service to Ocean Falls and to invite other companies to set up forest industry operations there to preserve the town.

A press release issued by the NDP government when it purchased the town in March, 1973, said negotiations with CZ had been amiable.

"The company is to be commended for their clear and forthright manner in presenting the information, cooperating completely in allowing a true assessment of the situation, and tackling the negotiations with an open attitude," said Resources Minister Bob Williams in the release.

Rogers said it is disappointing, 2½ years later, "to see the premier turning a successful co-operative effort by government agencies, unions and the company into a political issue."

Barrett said today he welcomes Crown Zellerbach into the election campaign and he invited other big businesses to become involved.

Barrett said the former government had agreed to buy only the powerplant and buildings in the town and had no intention of operating the pulp mill.

After the Social Credit government had stalled for more than a year, Barrett said, the New Democratic Party government, which came to power in 1972, purchased the entire town for $1 million and continues to operate the pulp mill.

NOTICE OF APPLICATION FOR CHANGE OF NAME
NOTICE is hereby given that an application will be made to the Director of Vital Statistics for a change of name, pursuant to the provisions of the "Change of Name Act," by me: Janice Lanai Wolkosky of 610-740 Burdett Avenue in Victoria, in the Province of British Columbia, as follows: To change my name from Janice Lanai Wolkosky to Janice Lanai Noble.
Dated this 26th day of November, 1975.
J. L. Wolkosky

THE CORPORATION OF THE DISTRICT OF OAK BAY
Sealed tenders will be received by the Corporation up to 12:00 noon, Tuesday December 16, 1975, at which time they will be opened publicly, for the supply of one pickup truck. Specifications and further particulars may be obtained from the undersigned. The lowest or any tender will not necessarily be accepted.
D. L. Brown,
Purchasing Agent,
Corporation of the
District of Oak Bay,
1771 Elgin Road,
Victoria, B.C.

NOTICE OF APPLICATION FOR CHANGE OF NAME
NOTICE is hereby given that an application will be made to the Director of Vital Statistics for a change of name, pursuant to the provisions of the "Change of Name Act," by me: Robyn Kathleen Moffat of 901 Falmouth Road in Victoria, in the Province of British Columbia, to change my name from Robyn Kathleen Moffat to Robyn Kathleen Rose.
Dated this 15th day of November, A.D. 1975.
R. MOFFAT

NOTICE TO CREDITORS
In the matter of the Estate of Frank Ford, 3310 Fircrest Place, Victoria, British Columbia, Deceased.
NOTICE IS HEREBY GIVEN that creditors and others having claims against the estate of Frank Ford are hereby required to send them to National Trust Company, Limited, 1280 Douglas Street, Victoria, British Columbia, Executor, before the 31st day of December, 1975, after which date the Executor will distribute the said estate among the parties entitled thereto having regard only to the claims of which it then has notice.
DATED at the City of Victoria, Province of British Columbia, this 21st day of November, A.D. 1975.
NATIONAL TRUST COMPANY, LIMITED,
By its Solicitors,
ACHTEM, LAUGHTON & ALEXANDER

Potter Distilleries Ltd.
NOTICE OF ANNUAL GENERAL MEETING
TO THE MEMBER:
NOTICE IS HEREBY GIVEN that the Annual General Meeting of the members of Potter Distilleries Ltd. will be held at the Plaza 500, 500 West 12th Avenue, Vancouver, British Columbia, on Monday the 15th day of December, 1975, at 2:30 o'clock in the afternoon for the purposes of:
1. Receiving and considering the financial statements of the company for the fiscal year ended August 31, 1975 and the reports of the directors and the auditors.
2. Electing directors.
3. Appointing auditors and authorizing the directors to fix their remuneration.
4. Approving and ratifying all acts and proceedings of the board of directors referred to or reflected in the financial statements presented to the meeting.
5. Approve the issuance of a stock dividend of 8 shares for every 100 shares held and a special stock dividend of four shares for every 100 shares held.
6. Transacting such other business as may properly be brought before the meeting.

Shareholders who are unable to attend the meeting in person are requested to complete a form of proxy and return it to Potter Distilleries Ltd., Langley, B.C., or the Montreal Trust Company, 466 Howe Street, Vancouver, B.C. To be used at the meeting, proxies must be deposited with the company or the Montreal Trust Company not less than 24 hours before the said time for holding the meeting.

Copies of the notice of meeting, proxy, information circular and audited financial statements in connection with the meeting may be obtained without charge by any registered shareholder of the company from the principal office of the Montreal Trust Company in the cities of Vancouver, Victoria, Toronto and Montreal.

This notice is being given pursuant to an order of the Supreme Court of British Columbia made on 24th day of November, 1975. Dated at Vancouver, British Columbia, 21 November, 1975.
Patrick N. Goode, C.A.
Secretary
Potter Distilleries Ltd.

Faulty Fireplace Blamed

A faulty fireplace was blamed for a fire which caused about $3,000 damage to a two-storey house at 1013 Pendergast Thursday night.

A Victoria fire department spokesman said occupants Mr. and Mrs. T. R. Outteridge had just lit a fire in their fireplace when flames found their way through a crack in the fire brick wall igniting the wood studding behind.

The fire spread to the upper floor before firemen who were at the scene for about an hour managed to put it out.

No one was injured.

CAPACITY AUCTION SALE
SUNDAY, NOV. 30
1 P.M.
at
DUNCAN FARMER AUCTIONS
FEATURING A COMPLETE LAUNDROMAT
7 ALDRYER DRYERS
18 WESTINGHOUSE COMMERCIAL WASHERS
2 HOT WATER BOILERS
AND OVER 600 LOTS OF EXCELLENT FURNITURE, GIFTWARE AND TOOLS
NOTE: TERMS CASH OR APPROVED CHEQUE
ALL GOODS MUST BE PAID FOR BY 5 P.M. MONDAY FOLLOWING SALE (No Exceptions)
SALE CONDUCTED BY ISLAND AUCTIONS LTD.
CONSIGNMENT BOOKINGS NOW ACCEPTED FOR OUR DEC. 3-DAY ANTIQUE AUCTION
PICKUPS AND DELIVERY SERVICE AVAILABLE
PHONE
748-9396 — 724-4742

Public Works Canada / Travaux publics Canada

INVITATION TO TENDER

SEALED TENDERS for the projects or services listed below, addressed to the Head, Tenders and Contracts, Pacific Region, Department of Public Works, Canada, 1444 Alberni Street, Vancouver, B.C. V6G 1A2 and endorsed with the project Name, will be received until the specified closing time and date. Tender documents can be obtained through the above noted Department of Public Works, Vancouver office on payment of the applicable deposit.

Construct Wharf — Phase IV — Canadian Coast Guard District Base — Transport Canada — Victoria, B.C.

Tender documents may also be seen at the Construction Associations at Victoria and Nanaimo, B.C.

Closing Date: 11:00 A.M. PST — 23 DECEMBER, 1975

Deposit: $250.00

INSTRUCTIONS
Deposit for plans and specifications must be made in the form of a certified bank cheque to the order of the Receiver General of Canada, and will be released on return of the documents in good condition within one month from the date of tender opening.
To be considered each tender must be submitted on the forms supplied by the Department and must be accompanied by the security

FAMILY CIRCLE

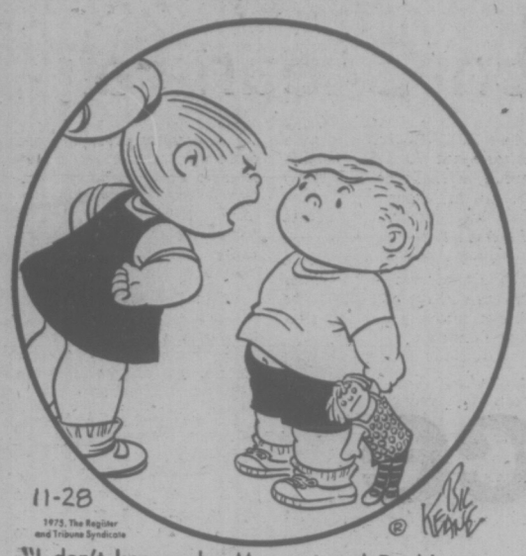

"I don't know why Mommy and Daddy ever let you into this family!"

DENNIS THE MENACE

"WELL, THAT'S ANOTHER THING UP WITH WHICH SHE WON'T PUT!"

The Bridge Expert

By FRED KARPIN

Today's deal serves as a good illustration of what is meant by "perfect defence." The hand came up in the 1958 World Championships, with the United States pitted against Italy. Sitting West for Italy was Pietro Forquet; East was Guglielmo Siniscalco. South and North, respectively, were Tobias Stone and Alvin Roth, both of New York Neither side vulnerable. West deals.

NORTH
♠ Q 9 8 7 4
♥ 10
♦ A K J 10 7
♣ 7 4

WEST
♠ 10 5 2
♥ A 9 8 3 2
♦ 5
♣ A K J 5

EAST
♠ A K J 6 3
♥ —
♦ 6 4 3 2
♣ Q 10 8 3

SOUTH
♠ —
♥ K Q J 7 6 5 4
♦ Q 9 8
♣ 9 6 2

The bidding:

West	North	East	South
1 ♥	1 ♠	Dbl.	2 ♥
Dbl.	Pass	Pass	Pass

Opening lead: King of ♣.

After winning the opening lead with the king of clubs, Forquet shifted to his singleton diamond, dummy's ace taking the trick. The board's 10 of trumps was led next, East discarding the six of spatles. Forquet permitted the 10 to win the trick.

The four of clubs was then led, and Siniscalco did not play his lowest club nor his highest club. He put up the 10, which won the trick, and returned a diamond, which Forquet ruffed. Forquet, knowing his partner possessed the club queen, now played back the jack of clubs, underleading his ace. Siniscalco overtook the jack with the queen, and returned another diamond for Forquet to ruff. Thus declarer suffered a one-trick set.

I have no intention of criticizing Stone, the South declarer, but he could have made things much rougher for the defenders. After dummy's 10 of trumps had won trick three, he should have led a spade and trumped it. Now would come the king of trumps, Forquet taking his ace To defeat the contract at this point, Forquet would then have had to lead, specifically, the jack of clubs, to be overtaken by Siniscaloco's queen. After ruffing a diamond, Forquet would then return his five of clubs, on the mere hope of finding East with the 10 of clubs. Another diamond lead would now be trumped by West.

Having observed Forquet in action for, lo, these many years, I would like to make the observation that it was ungenerous of Stone not to have given Forquet the opportunity for such brilliance.

Actually, the United States showed a profit on the deal, for when it was replayed with Italy holding the North-South cards, North arrived at a three-diamond contract, got doubled, and went down two tricks.

CRYPTIC CROSSWORD

ANSWERS TO THURSDAY'S PUZZLE

ACROSS
1 Furthermost
9 Ape
10 Reinforce
11 Rifle
13 Colonel
14 Warden
16 Breeze
18 Imitate
19 Matin
20 Handicaps
21 Won
22 Freethinker

DOWN
2 Use
3 Terse
4 Evince
5 Muffler
6 Stringent
7 Carry weight
8 Well-meaning
12 Foreigner
15 Examine
17 Seraph
19 Mason
21 Woe

CLUES

ACROSS
4 Accepted a small charge (7)
8 Cold in the chest? This is just the thing! (3-3)
9 Unconventional description of a policeman having finished duty! (3-4)
10 Fertiliser blended at shop (6)
11 and 17 Dn. Gives publicity to rows overseas (6,6)
12 In a tangle—that's the conclusion about me and the girl! (8)
18 Remove any crooked tendencies, we hear, but reduce to poverty(8)
20 Move that shortens the game a little! (6)
21 Rum apparition (6)
22 Pays respect to what outstanding students achieve (7)
23 Shooting-box? (6)
24 Chief method for making progress (7)

DOWN
1 Outstanding trouble spots? (7)
2 and 14 Dn. Accounts for those about to retire (7)
3 See 6 Down
5 Competing title-holder to put off the final held inside (8)
6 and 3 Dn. Where those who give service can be seen behind bars (6-6)
7 Men fuddled with ale — that makes a good finish (6)
13 Their say is affected by emotional instability (8)
14 See 2 Down
15 A substitute word is horribly stained (7)
16 Look in the French rail terminal — you'll find plenty there (6)
17 See 11 Across
19 Seem to be a very soft listener (6)

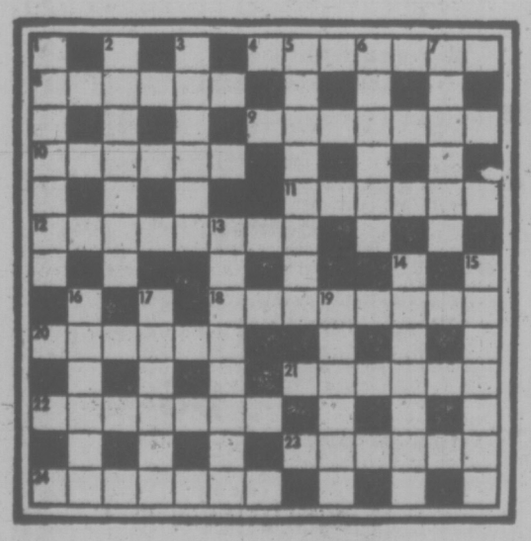

SOLUTION MONDAY

LITTLE PEOPLE'S PUZZLE

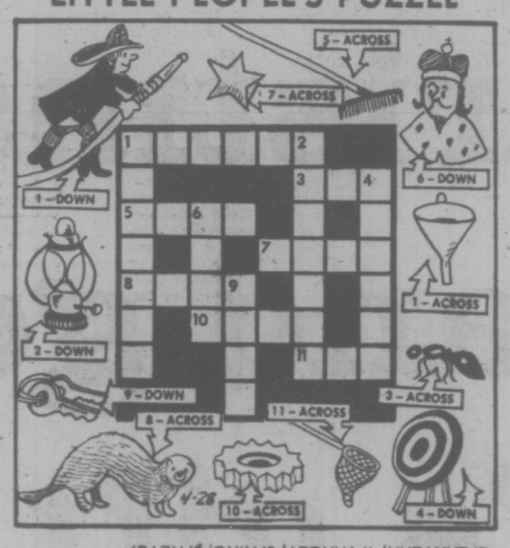

ANSWERS: ACROSS—1. FUNNEL, 3. ANT, 5. RAKE, 7. STAR, 8. MINK, 10. GEAR, 11. NET. DOWN—1. FIREMAN, 2. LANTERN, 4. TARGET, 6. KING, 9. KEYS.

YOUR HOROSCOPE

By SYDNEY OMARR

Astronoigical Forecast for Saturday, November 29

ARIES (March 21-April 19): Avoid premature assignment. Be sure of legal grounds. Get credit where due. Don't permit well-wishers to drain energy or obscure purpose. Another Aries — and a Libran — could figure in picture. You learn from past experience. Know it and review lessons.

TAURUS (April 20-May 20): You get go-ahead signal from one who is behind the scenes. Stress independence, originality. Leo, Aquarius persons could figure prominately. You receive information concerning money, investment, cooperative effort. You get nothing for nothing. But a bit of effort will pay dividends.

GEMINI (May 21-June 20): Romantic involvements command attention. You learn who is for you, who is using you, who is only midly interested. Be ready for surprises, change, travel, variety. A written message enables you to unravel what had been a puzzle.

CANCER (June 21-July 22): Check basic issues — don't neglect details. Look beyond what might appear to be a limitation. Diversify in sense that alternatives are at hand. Use available material. One who aided in past may now seek a favor. Grant it if possible.

LEO (July 23-Aug. 22): Study Cancer message for valid hint. Be specific, stand tall for beliefs. You will attract allies. Be willing to revise, to perfect techniques. What seemed long ago, far away could loom large in the present — and there is no apparent explanation.

VIRGO (Aug. 23-Sept. 22): A change could mean profit. Be analytical. Don't accept fact that something happened — find out why. If you persist, you'll get answers. Take no chances with money, valuables, personal possessions. Double-check security.

LIBRA (Sept. 23-Oct. 22): Cycle is such that you win despite opposition. Key is to know it, to be confident without being reckless. Sagittarius, Aries and Taurus individuals figure prominently. Home adjustment is in picture. Family member does have right to ask and know.

SCORPIO (Oct. 23-Nov. 21): Define terms. Take nothing for granted. Avoid self-deception. Heed inner voice. Don't permit pride to trip you. Get behind the scenes, base conclusions on experience, not fantasy. You may appear before media, representing group or organization.

SAGITTARIUS (Nov. 22-Dec. 21): Friendships are put to test. It could be a matter of temptation. Are you willing to forego temporary pleasure for sake of a clear conscience? That question may be answered sooner than you think. Capricorn, Cancer could be involved.

CAPRICORN (Dec. 22-Jan. 19): You're asked to close deal. Key is to retain bridges, structures which represent goodwill. Long-range actions, policies command attention. Key is maturity, consideration, sensitivity to your inner needs.

AQUARIUS (Jan. 20-Feb. 18): Lunar and other aspects are indicative of creative break-throughs, new experiences, dilemmas which can be resolved. Leo and another Aquarian could be in picture Check travel plans, reservations, calls and messages. Someone may not want you to have complete story.

PISCES (Feb. 19-March 20): Collect data. Build files. Delineate material. Check sources. Be positive of facts. Be strong via knowledge. Leave speculative issues for another time. Stick to what you know. You attract favorable notice by basing actions on proven track record.

IF TODAY IS YOUR BIRTHDAY you are intuitive, a natural teacher, unorthodox in methods, ideas. This has been a year of major import — September was pressure, December will be a bringing together of disputing factions. Aquarius, Leo persons play important roles in your life. You are on the way to greater recognition.

FUN WITH FIGURES

By J. A. H. HUNTER

Each letter stands for a different digit.

Believe it or not, it all adds up to only the one OUNCE. What must that be?

NOTE
ONE
TON
NOT
ONE

OUNCE

Thanks for an idea to Brian Green, Sutton, England.

(Answer Monday)

Yesterday's answer: Greg left at 9:23 a.m.

PEANUTS

BROOM-HILDA

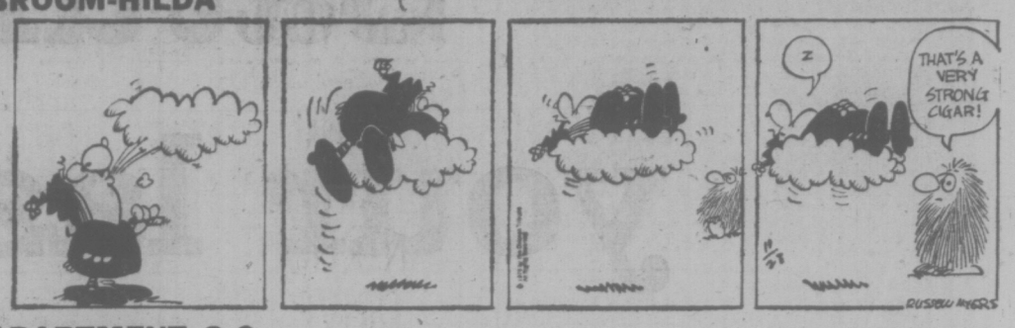

APARTMENT 3-G

KISSES

NANCY

HAGAR

MISS PEACH

WIZARD OF ID

B.C.

MARK TRAIL

EATON'S **downtown**

Christmas Store Hours Daily: 9:30 a.m. to 9:00 p.m. Shop Sat. 'til 5:30 p.m.

Saturday is your last chance to beat the Christmas crowds and get Eaton's gift sale savings.

It's the last value-packed day of our big Anniversary Gift Sale. So hurry! Finish up your Christmas shopping, beat the rush, and get the low prices, too. Monday is too late!

Door opening specials on sale one hour only while quantities last. Personal shopping only.

Top value! Plain, fancy sportscoats
39.99
Polyester and wool blend sportscoats. Asst'd. 36-44. Limit 1 per customer.
Men's Casual Clothing, Dept. 429, Main Floor

Gift priced ties, a good assortment
1.99
Pick a handsome polyester tie from this specially priced assortment. Washable. Limit 3 per customer.
Men's Furnishings, Dept. 228, Main Floor

Pick a screen print skivvy special for
2.99
Crew neck, long sleeve. 100% cotton. Red, green, brown or peach. S.M.L. Limit 2 per customer.
Peppertree, Dept. 346, Main Floor

Sleeveless sweater vests on special
4.99
Washable acrylic vests with cable pattern front. Brown, royal, navy. 14-20. Limit 1 per customer.
Sr. Boys' Wear, Dept. 432, Third Floor

Get solid or print blouse values only
3.99 ea.
Asstd. solids and prints in nylon or polyester. S.M.L. and 10-18. Limit of 2 shirts per customer.
Popular Price Sportswear, Dept. 545, Third Floor

Selection of tops in easy care fabrics
99¢
Seconds. Tops, blouses, pullovers. Many one-of-a-kind. S.M.L.OS. Limit 3 per customer.
Budget Store Sportswear, Dept. 946, Downstairs Budget Store

Elastic leg briefs in pastels, white
59¢
100% acetate briefs in pretty pastels or bright white. S.M.L. Limit 5 per customer.
Lingerie, Dept. 209, Floor of Fashion

Young-look shoes in suede, leather
10.00 pr.
Co-ed styles in assorted styles with suede or leather uppers. Asst'd colors. Limit 2 pr. per customer.
Women's Shoes, Dept. 238, Floor of Fashion

Adidas jog shoes, on special Saturday
9.99
Multi-nub sole shoes with cognac colored trim. Broken sizes 3-12. Limit 2 pr. per customer.
Sporting Goods, Dept. 261, Lower Main Floor

Happy Foot socks, "seconds" only
89¢
Slight flaws will not affect wear. Green, brown, blue, grey, black, burgundy, 10½-12. Limit 2 per customer.
Budget Store Furnishings, Dept. 928, Downstairs, Budget Store

Slim and swagger umbrella savings
2.99
Pick print or solid colors to brighten rainy days. Umbrellas. Limit 2 per customer.
Umbrellas, Dept. 217, Main Floor

Save and sew 60" printed polyesters
3.99 yd.
Knits or woven florals and geometrics on dark grounds. We reserve the right to limit quantities.
Fabrics, Dept. 233, Third Floor

Pillows and sheet oddments priced at
2.49-5.99
Permanent press 50% polyester/50% cotton. Ass'd sizes, colors. We reserve the right to limit quantities.
Linens, Dept. 236, Third Floor

27"x27" Axminster wool mat values
1.25
Quality patterned mats with finished edges. Asst'd colors. Limit 2 per customer.
Floor Coverings, Dept. 272, Main Floor, Home Furnishings Building

Save on medicated Noxzema skin cream
69¢
Noxzema, the medicated skin cream that brings out your smooth skin. Limit 2 jars per customer. 6-oz. jar.
Drugs/Sundries, Dept. 212, Lower Main Floor

Craft special on 12" felt squares
15¢ ea.
Good quality rayon/wool felt squares in red, green and asst'd colors. We reserve the right to limit quantities.
Draperies, Dept. 267, Second Floor, Home Furnishings Building

Get steering wheel cover in 6 colors
99¢
Black, blue, brown, gold, green or red Orlon covers. Limit 3 per customer.
Auto Accessories, Dept. 263, Lower Main Floor

Christmas decor spray paint buys
99¢
Gold and silver spray paint for Christmas decor ideas. 13-oz. can. Limit 3 per customer.
Paints, Dept. 274, Lower Main Floor

Kodachrome Super 8 50' movie color film, now
4.19
Cartridge load movie film at this special price includes processing. Limited 2 per customer.
Cameras, Dept. 512, Lower Main Floor

Wrapped fruit and toffee candies for
98¢ lb.
Color assorted in time for Christmas nibbling. Limit 2 lbs. per customer.
Candies, Dept. 214, Lower Main Floor

BARRY KENNARD
Helps You Unwind
3-6 pm C-FAX 1070

Victoria Times

7-DAY MONEY BACK GUARANTEE
USED CARS
peter pollen ford

92nd YEAR, No. 144 ★★★ VICTORIA, B.C., FRIDAY, NOV. 28, 1975 15 CENTS DAILY, 30 CENTS SATURDAY

CTC Gives CP Rail 3-Day E&N Deadline

CAMPBELL RIVER — CP Rail has been given three days in which to report on what steps it is prepared to take to provide services to northern Vancouver Island shippers affected by the shut-down of rail service between Parksville and Courtenay July 1.

An order from the Canadian Transport Commission to the railway said it must provide within 72 hours "full and comprehensive schedule of measures which the Canadian Pacific is prepared to implement for the purpose of restoring equivalent service to the shippers of the area at a cost that will not exceed the rates the shippers would have paid had rail service not been suspended."

The order was made public Thursday at an election rally by Karen Sanford, New Democratic Party member for Comox at the time the legislature was dissolved for the Dec. 11 election. Sanford said she had received a copy of certain orders to the railway.

The order brought cheers from a crowd of NDP supporters gathered to hear Premier Barrett but Sanford, who received a copy of the telex from Ottawa, said she feared it means the federal government might allow the service to end if those alternative measures are established.

Sanford said the CTC will hold a public meeting in B.C. to decide if CP Rail should be forced to restore the E and N service it discontinued because two trestles were judged unsafe.

She said the telegram she received from the CTC does not name a date or place for the hearing but states the closure has caused significant increases in cost of shipping, unsafe temporary off-loading conditions for explosives, a reduction in fuel supplied to the northern part of the Island, and unemployment in the forest industry.

A status report of the hazards created by or related to the closure, with particular emphasis on explosives, sulphuric acid and low-pressure gas must also be supplied to

See E & N Page 2

221 Vie For 55 Seats

VANCOUVER (CP) — The Dec. 11 British Columbia election shaped up as a two-way battle between the New Democratic Party and Social Credit when nominations closed Thursday with 221 candidates running for 55 seats. (For full list see Page 31. Other election stories are on Page 6).

Both the NDP and Social Credit filed full slates while the Liberals and Conservatives had fewer candidates than they did in 1972 when the two parties combined took 29.1 per cent of the vote.

When nominations closed at 1 p.m., the Liberals had 49 candidates, four fewer than in 1972 when they won five seats, and the Conservatives fielded 29, a total of 20 fewer than in the last election when they won two seats.

The Liberals and Conservatives have said their campaigns will be restricted because of a lack of funds.

There were 33 other candidates including 13 Communists, 12 independents, four members of the North American Labor Party, three representatives of the Revolutionary Marxist Group and one from the League for Socialist Action.

—Bill Halkett photo

ONLY FEATHERWEIGHTS can make it on ice of small yacht pond on Dallas Road today, but another few days of plunging temperatures and the gulls will have company. Planning their slippery sojourn are Scotty Lunney, left, and Karmen Cozens, of Baxter Street, both three.

BANK PROFIT SOARS 31 PER CENT

TORONTO (CP) — Toronto Dominion Bank said Thursday its balance of revenue after taxes for the 1975 fiscal year jumped 31.3 per cent to $90.6 million or $4.92 a share from $69.1 million of $4.09 a share last year.

Meanwhile in Montreal, the Mercantile Bank of Canada announced that its balance of revenue for the year ended Oct. 31, jumped to $11,402,344 or $1.57 a share from $5,130,124 or 89 cents a share last year.

World Jobless Soaring

GENEVA (Reuter) — Unemployment in the industrialized world now is at its highest level in 40 years and is likely to get worse, the International Labor Organization said today.

There are about 17.1 million people out of work in 18 European countries, the U.S., Canada, Japan, Australia and New Zealand, an increase of more than six million over 1974, the UN agency said.

The figures, calculated in September, represents 5.2 per cent of the total labor force in the major industrialized non-Communist states. Both the 12-month rise and the total number of people without jobs were the highest recorded in the last 40 years.

At the height of the world economic depression of 1932-34, unemployment in these countries topped 25 million.

If current trends continue and seasonal changes follow the pattern of previous years, unemployment in these 23 countries might reach 18.5 million or about 5.6 per cent of the labor force by the end of the yea, the ILO adds.

The ILO has convened a world employment conference for next June, largely to find solutions to the unemployment problem.

Its statistics bureau said that of the six million increase in the last year, more than half occurred in Europe — 1.1 million in western Europe, more than a million in southern Europe and more than 900,000 in northern Europe.

The United States and Canada had 2.5 millim more unemployed in the 12-month period and the increase was 400,000 in Japan, Australia and New Zealand.

The 17.1 million total breaks down into these regional figures:

—U.S. and Canada 8.1 million.

—Western Europe 2.9 million.

—Southern Europe 2.7 million.

—Northern Europe 2.1 million.

—Japan, Australia and New Zealand 1.3 million.

Taking into account the number of dependent family members directly affected by unemployment, it said, there is a total of 40.4 million unemployed plus dependents.

Vacancy Rate Dropping

OTTAWA (CP) — Despite federal efforts to stimulate apartment construction, the rental vacancy rate continues to drop.

A Central Mortgage and Housing Corp. (CMHC) survey released today indicates the national vacancy rate for 22 metropolitan areas dipped to 1.6 per cent in October from 1.9 per cent in the last survey in April.

The vacancy rate was 5.5 per cent in June, 1972.

The tightest markets in the October survey were Regina and Saskatoon where the rates were effectively zero. Other cities with vacancy rates of less than one per cent were Victoria, (where the vacancy rate was 0.3), Edmonton, Calgary, Saint John, N.B., Montreal and Thunder Bay.

Cities with a vacancy rate of three per cent or more are Ottawa-Hull St. John's, Nfld., and Kitchener, Windsor, and Hamilton, Ont.

Federal housing experts consider an apartment vacancy rate of three per cent to four per cent is healthy allowing fair rents and encouraghing builders to put up more apartments.

Apartment construction in the first nine months of the year totalled 38,477, down 31 per cent from 55,781 in the same period last year.

Parliament approved legislation this spring extending the federal subsidized rental housing plan to include private lenders. Urban Affairs Minister Barney Danson said then he expected private lenders would pour an additional $1 billion a year into that program and the assisted home ownership plan (AHOP)

But the new programs were slow to get under way and the federal government has since raised payments to builders under the rental plan to make it more attractive.

Builders have blamed rent controls in provinces like Quebec and British Columbia for discouraging potential investors in apartment construction.

With all rental units included and April figures included in brackets, the vacancy rates are:

Calgary, 0.4 (2.1); Chicoutimi-Jonquière, Que., 1.1 (1.0), Edmonton, 0.5 (0.9); Halifax, 1.8 (2.5); Hamilton, 3.8 (3.0); Kitchener, Ont., 3.2 (5.0); London, Ont. 2.4 (3.2); Montreal, 0.9 (1.5); Ottawa-Hull, 3.0 (3.5); Quebec City, 1.8 (1.6); Regina, 0 (0.1); St. Catharines-Niagara, Ont., 2.9 4.2); St. John, N.B. 0.6 0.4); St. John's, Nfld., 3.2 (0.5); Saskatoon, 0 (0.2); Sudbury, Ont., 1.2 (3.1); Thunder Bay, Ont., 0.5 (0.7); Toronto, 2.2 (2.4); Vancouver, 1.2 (1.0); Victoria, 0.3 (0.8); Windsor, Ont., 3.4 3.1); and Winnipeg, 2.1 (2.0).

INTEREST RATE . . . 40%

BUENOR AIRES (AP) — Interest rates on bank savings will be increased to 40 per cent to encourage frugality in the face of a 300-per-cent annual inflation rate, central bank officials said Thursday.

The current savings interest rate is 16 per cent. Total savings from Jan. 1 to Oct. 31 were 54 billion pesos, compared with 48 billion pesos for the whole of 1974.

The Argentine peso has gone to 50 to $1 U.S. now from 10 to the dollar last year. The black market exchange rate ranges to 150 pesos to the dollar. The average Argentine salary is the equivalent of around $150 U.S. a month.

Marchand Accuses RCMP

OTTAWA (CP) — Jean Marchand, minister without portfolio, Friday accused the RCMP of "trying to use public opinion to get a strength they wouldn't have otherwise" in not only the current wave of investigations involving government but in past issues as well.

Marchand, who Thursday refused to speak to two Mounties until RCMP explained how the news media was tipped they were coming to his parliamentary office, said in an interview he believes he knows the source of the leak and that it came from the RCMP.

"If I have more reasons to believe this is the source, I'm going to go to Commissioner (Maurice) Nadon with the information," Marchand said. said.

He said he has no objection to answering any questions the Mounties have to ask, or to providing them with any documents they want.

Opposition Leader Robert Stanfield said the government "is endeavoring to frighten the RCMP." He asked in the Commons whether Marchand has Prime Minister Trudeau's permission to speak to Mounties investigating dealings of Sky Shops, who operate duty-free shops at Montreal and Saint John, N.B.

Trudeau, calling this a "cheap shot," said nobody needs his permission to talk to the RCMP.

Marchand said later it was he who called Trudeau Thursday after telling two RCMP officers he wouldn't answer questions until the leak was cleared up.

He had arranged Thursday's meeting after the

See MARCHAND Page 2

HOOKER PLANT ON STRIKE

NANAIMO (CP) — The Hooker Chemicals Ltd. plant was shut down today as the 13 workers went on strike to protest a failure to reach a formal contract.

The workers, members of Local 8 of the Pulp, Paper and Woodworkers of Canada Union, served 72-hour strike notice nearly one month ago. A union spokesman said the negotiators had reached an agreement on wages, but were deadlocked on the issue of casual labor.

Hooker daily supplies MacMillan Bloedel's giant Harmack pulp mill here with more than 100 tons of chlorine and caustic. The Hooker operation is adjacent to Harmack property, where 1,100 PPWC workers of the same local are employed.

Olympic Fraud Inquiry 'Leak' to Be Probed

MONTREAL (CP) — The head of the Montreal Urban Community (MUC) public security council said today a special inquiry is being conducted into reports of police interference with an investigation into possible fraud in construction of the Olympic village.

Council president Paul-Emile L'Ecuyer said he ordered the inquiry Wednesday after reading published reports that a high-ranking police officer leaked confidential information to a person suspected of fraudulent activities.

Mr. L'Ecuyer said the security council also would check other published reports that an investigation into suspected Olympic fraud initiated last June by two MUC constables was dropped. The reports alleged that the two officers took the case to the RCMP.

Mr. L'Ecuyer said he expected to receive a report from MUC police director Rene Daigneault within a week.

He said he already had ordered the inquiry when Quebec Solicitor-General Fernand Lalonde called him Thursday to request an investigation into the matter.

Quebec Provincial Police (QPP) and RCMP officers conducted a series of raids earlier this week in connection with suspected fraud at the Olympic village.

Mr. Lalonde told the Quebec national assembly Thursday that about 40 search warrants have been issued to date, and it was possible more would follow.

He said accounting experts currently are examining "enormous amounts of evidence."

A QPP spokesman said the force had been investigating possible fraud since June following "complaints by citizens."

An RCMP spokesman denied that two frustrated MUC officers figured in the launching of its investigation.

INDEX

Classified 386-2121
News 382-3131

	Page
Births, Deaths	34
Classified	34-46
Comics	47
Entertainment	15, 16
Family	29-31
Finance	8, 9
Gardening	35
Ski Report	2
Sports	22-35
TV, Radio	35

WORDPLAY

Send your own WORDPLAY, care of this newspaper.

WEATHER

Tonght: A Few Clouds, Cold
Saturday: Mainly Sunny, Cool

POLICE PATROL POSTAL PICKET

VANCOUVER (CP) — City police were called in Thursday to patrol the picket line put up by striking inside workers at Vancouver's main post office.

No incidents were reported as 18 members of the striking Canadian Union of Postal Workers and various supervisory staffs crossed the picket line.

Post office spokesman Betty Amos said police presence was requested to minimize the chances of any obstruction occurring at the entrances to the building.

She said police had been patrolling near large post offices in other centres for some time.

A total of 142 CUPW were on the job at 23 locations throughout B.C. today.

Nationally, 2,675 members of the union, about 12 per cent of the total membership, were working at 188 centres.

Meanwhile, both sides jockeyed all day Thursday — the 38th of the strike — but were unable to agree on ground rules that would allow them to meet for the first direct negotiations since Nov. 6.

Resuming negotiations during the weekend, Postmaster-General Bryce Mackasey said, would be "inconvenient but not impossible."

Paul Mitchell, CUPW spokesman, said the union had decided "there would be nothing to say publicly until Friday at the earliest."

NEWS BRIEFS

Record Auction

LONDON (UPI) — A violincello, made in 1721 and known as the "Jansen" Stradivari, was sold for $102,000 at Sotheby's London Thursday. It was an auction record for a Stradivari violin-cello. The seller and purchaser remained anonymous.

Pound Hits New Low

LONDON (AP) — The pound fell to an all-time low of $2.0150 U.S. today after closing at $2.0298 Thursday. In a little more than an hour, the pound dropped about 1.5 cents against the dollar. The previous low for the pound was $2.0210 set Oct. 2.

Beirut Fight Flares

BEIRUT, Lebanon (UPI) — Shooting broke out today between Moslems and Christians in Zahle, Lebanon's fourth largest city, and troops rushed in to prevent the clash from breaking a lull in fighting in Beirut about 25 miles away. Police reported at least two persons dead.

Newspapers Purged

LISBON (UPI) — The government purged all politically active Communists and far leftists from Portugal's major newspapers today in its first action against civilian supporters of an abortive military rebellion that still smoldered at a paratroop base.

Phouma Pressed

BANGKOK (UPI)—Crowds stood in front of the Vientiane home of Laotian Prime Minister Souvanna Phouma today demanding his ouster two days after his son took refuge in Thailand, diplomatic sources said.

Strike Right Row

TOKYO (Reuter) — Public workers involved in Japan's biggest strike ever said today that they will intensify their action because the government has not responded to their demand for the legal right to stop work.

$268 MILLION OIL DEFICIT

OTTAWA (CP) — A fund used to subsidize the cost of importing oil into eastern provinces will run into a deficit of $268 million in the year ending March 31. Energy Minister Alastair Gillespie said Thursday.

The statement followed announcement Wednesday of figures for the first nine months of 1975.

The deficit, which will have to be made up from general tax revenue, is sharply higher than forecast in recent months by energy department officials.

They had said the deficit would be about $50 million after the price of the imported oil increased by $1 to 11.51 a barrel in October and oil exports to the United States were cut by one third.

Third Quarter GNP Up, Recovery Rate Speeding

Times News Services

OTTAWA — Canada's economic recovery accelerated in the third quarter of 1975, with Gross National Product climbing one per cent in real terms from the previous quarter.

On an annual basis this would mean real growth of four per cent, close to Canada's long-term average annual growth rate of five per cent.

GNP seasonally adjusted at annual rates was $157.4 billion in the third quarter, up 4.3 per cent from the previous quarter before adjustment for inflation.

Inflation also accelerated in the third quarter. The implicit deflator for Gross National Expenditure rose 3.4 per cent, the highest increase since the second quarter of 1974. On an annual basis, inflation as measured by this index is running above 13 per cent.

GNP measures the incomes received by the economy, while GNE measures the expenditures of the economy. The GNE deflator measures the price increase of all goods and services produced in the economy. It is generally a truer measure of inflation than the Consumer Price Index, which measures only a sample of goods and services at the retail level.

Meanwhile in Washington, the U.S. government said today its index of leading economic indicators declined in October for the second month in a row, pointing to a possible new slowdown in the United States economy.

The index dropped five-tenths of a per cent last month, compared with a one-tenth decline in September. Prior to September, it had increased for six consecutive months.

The index is considered a barometer of future economic activity. Declines over several months indicate downturns in the economy and increases signal improvement.

The U.S. commerce department said four of 11 indicators in the index declined in October. The drops were registered in total liquid assets, net business formation, money balance in 1967 dollars and building permits.

In Canada, expenditure on residential construction and personal expenditure on durable goods, particularly automobiles, led economic growth.

Residential construction was up 15 per cent from the previous quarter, the strongest rate of growth since the early 1960's. The increase in this segment of expenditure accounted for about one-quarter of the total increase in domestic demand. However, expenditure on residential construction is still about 15 per cent below the peak reached in the second quarter of 1974.

Personal expenditure on consumer goods and services reached a record level of $93.5 billion in the third quarter, up 4.9 per cent from the second quarter. This was the largest increase in current dollar consumption since the first quarter of 1951.

In real terms, personal expenditure rose by 2.6 per cent.

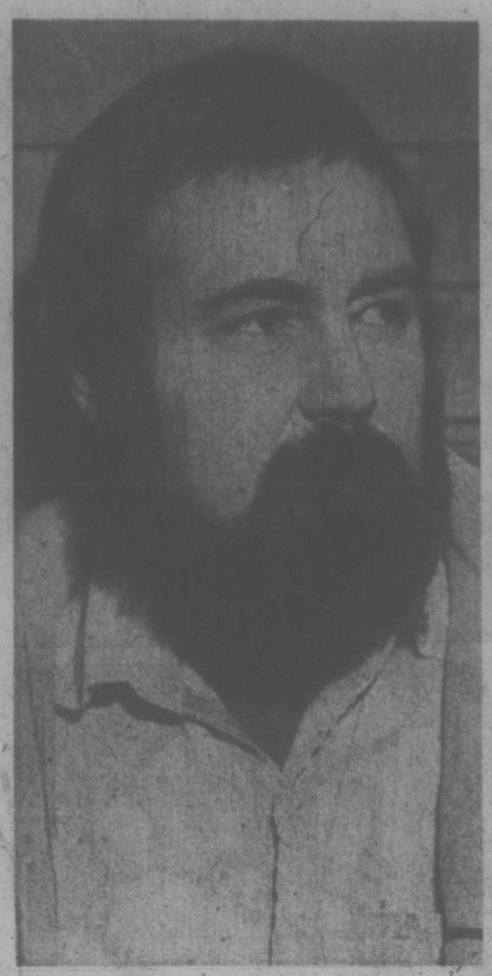

'The logic' escaped Ronald Woodall

Victoria's 'Golden Egg' All Cracked

By HUMPHRY DAVY
Times Staff

Victoria is a prime example of "spoilage" in Canada, says artist Ronald Woodall.

Author of Magnificent Derelicts, a new illustrated book on country buildings, he says he can't understand how the city allowed highrises in its core when its primary industry is quality and atmosphere.

"I don't understand the logic," he said in an interview. "It was its golden egg."

The 41-year-old painter, formerly of Montreal but now living in West Vancouver, said 25 years ago Victoria was one of the few cities in North America to retain its quality.

"Then it seems the city turned around and started destroying the quality which had made it famous," he said. "My father lives here and every time I visit him he shows me bits of old Victoria which are disappearing."

He said there is actually more Victoriana in Halifax, Montreal and Toronto than in Victoria.

Instead of illustrating and writing on architectural masterpieces, Woodall has chosen for subject in his book rural functional buildings, such as abandoned farm houses, barns and churches, which are fast disappearing.

"These buildings are lasting monuments to laughter and grief and childbirth and death and all the best and worst of times," he said. "The people who owned them are gone forever."

"But they (the edifices) are fast disappearing," he said. "I painted the 70 buildings over a span of seven years and now about one-third of the buildings in the book have either been taken down, burned or collapsed into rubble."

Landmarks are also vanishing at an astonishing rate, he said.

★ ★ ★

He said there is only one original Mile House left in B.C. It is on private land about 12 miles north of Cache Creek.

"The remaining old rural buildings are like the tail end of a dying species of animal," he said. "You can keep count of them like trumpeter swans. But unlike animals, they can't procreate. When they go, they are gone forever."

He regretted that Duncan demolished its Chinatown to make room for a cylindrical city hall and parking space.

"The buildings made up one of the best Chinatown blocks anywhere in small-town North America," he said. "But they were replaced by a building which is completely out of place in the Cowichan Valley."

He said he became interested in the rural buildings of the past when he ran across a ghost town while travelling through the U.S. Midwest. He was so impressed by the lonely structures he decided to seek out these derelict towns and to photograph and paint the buildings.

"It all started as a hobby," he said. "To me these buildings seemed mystical and magical. Here for a variety of reasons, people had simply walked away from their homes and their farms, sometimes leaving entire towns and cities empty."

Woodall has collected 30,000 photographs of rural buildings throughout the North American West, from the Mexican border to the Yukon.

His photographs are believed to form the only systematic collection of its kind in North America. A book will be published next year in New York, this time not his paintings, but featuring between 500 and 600 of his best pictures.

Carmen's Clothing Found?

Police at Colwood are investigating a possible connection between the discovery of women's clothing in the bush Thursday and the disappearance nearly two years ago of 17-year-old Carmen Robinson.

RCMP said there appears to be a difference between the items found and the description of clothing the girl was last known to be wearing, but there was a chance she had purchased additional items that day.

A passerby turned over to police a pair of knee boots, a party dress, two pairs of pantyhose and a shawl which were found about 100 feet off Millstream near B.C. Hydro transmission line.

Two Face Escape Charges

Two men captured Thursday afternoon after a high-speed chase by Sidney RCMP were charged in Victoria provincial court today with escape, being unlawfully at large, breaking and entering and theft.

John Edward Wonnacott, 28, and John Glen Glowa, 34, offered no resistance when they were arrested in connection with a William Head escape Wednesday.

Wonnacott was also charged with dangerous driving.

Both were remanded to Dec. 5 for election of trial method and plea.

Police recovered three butcher knives and a hatchet from the car they forced off the road at McTavish and Pat Bay Highway about 5 p.m.

They were captured a day after they had gone missing from the medium-security prison sometime between the 4:30 and 10 p.m. head counts.

The chase came half an hour after a Deep Cove home burglary in which weapons and clothing were taken.

The pursuit by three police cars began when a 1973 Volvo earlier reported stolen from a home near the prison was spotted at Wain Road and Pat Bay Highway.

The chase led through Sidney streets at speeds up to 90 miles an hour. No accidents were caused despite heavy rush-hour traffic.

Wonnacott was serving 11 years, six months for three counts of armed robbery and one count of assault causing bodily harm and would have been elegible for parole at the end of 1979.

Glowa was serving 15 years for four counts of robbery. He was sentenced in Vancouver in 1970. He was sent to William Head from Matsqui only six weeks ago.

Wonnacott had previously been released on 13 temporary passes, all but one under escort, and had always returned. Glowa had never received a temporary pass.

Bulging Hospitals Threat To Budgets, Patient Care

By DON VIPOND
Times Staff

Victoria's two general hospitals are once again overflowing with patients — including many who should not be there — and the crowding is threatening patient care and driving budgets into the red.

"I think we should make a lot of noise about it," Dr. Weichmann Billung-Meyer, chief of the medical staff, told a meeting of the Victoria General Hospital board Thursday night.

The board was told that on Tuesday night the 428-bed hospital in theory had 13 patients for which there were no beds. They were accommodated in the emergency department, sunrooms and classrooms.

At Royal Jubilee Hospital, executive director A. C Pickles said today the situation is "absolutely identical."

Besides housing patients in treatment rooms and siderooms, some have been kept in corridors this week, he said.

"It's as bad as you can get, I guess."

A major cause of the problem is a lack of beds elsewhere for patients who no longer need the $110-a-day acute care beds.

Directors at Victoria General learned that there are 86 patients there, about 20 per cent of the hospital's capacity, who are classified as extended or intermediate care but who can't be moved out because there is no place for them to go.

Apart from delaying hospital care for people waiting to be admitted and causing elective surgery to be frequently postponed, the load of patients occupying beds but not acutely ill is costly.

Write-offs of bad debts is expected to reach $200,000 by the end of the year, the board was told, and about $150,000 of this comes from patients who are no longer classified as acute care and so are not covered by provincial hospital insurance.

In the past the province has provided hospitals with offsetting grants at year-end to cover bad debts but the board heard Thursday night there are indications this may not continue.

The administration at Victoria General calculates it has lost another $200,000 in revenue from hospital insurance through a change in coverage regulations on emergency care.

In the past, hospitals could bill the insurance plan for medical supplies and tests where patients came for emergency treatment more than 24 hours after the accident. The 24-hour limit has been removed and the plan no longer covers such costs for hospitals. The patients themselves are usually billed $2.

Board members confirmed their intention to run the hospital on a balanced budget, something most major hospitals in B.C. are far from achieving this year.

But director Art Saunders warned that the cost of balancing the budget is the possibility of reducing the quality of patient care.

At present, Victoria General's operating deficit is about $94,000 on this year's budget of close to $17.5 million. Its operating estimates for next year, approved by the board Thursday night, are about $21.8 million.

At Jubilee, Dr. Pickles said today the current operating deficit for the year is over $1 million. The board's target is a balanced budget next year but there is no way it can be achieved this year, he said.

—Bill Halkett photo

Crowding has forced this patient into corridor at Jubilee

The $30 Million Secret

Board members at Royal Jubilee Hospital voted by a wide margin Thursday night to keep their meetings closed to press and public.

Asked to comment on the decision today, board chairman James Glassford said: "The board has deliberated over this issue for two meetings. It was most thoroughly aired and the board in its wisdom elected to maintain the present policy of closed meetings."

Asked why, he said: "It's the feeling of the board that no useful purpose can be served by opening the meetings."

The board sets policy for the hospital, which includes the Eric Martin Institute and Memorial Pavilion, the former Veterans' Hospital, and its operating budget is close to $30 million this year.

Board meetings at Victoria General Hospital are open to the press.

'Utter Court Chaos'—Judge

A Victoria provincial court judge warned Thursday that "utter chaos" will overtake the courts unless the burden of cases is eased and beter communication established within the system.

"Something must be done before utter chaos takes place in this provincial court . . . the most important court in this criminal jurisdiction," said Judge Fred Green.

He spoke near the end of the day when the list of cases — without trials — took more than five hours.

Court officials had already spent several minutes scrambling through diaries for a new preliminary hearing date on a charge that would have been tried Thursday except that one courtroom had no judge.

"What disturbs me is the entire breakdown of the proceedings in this court this afternoon," said the judge. "One judge leaves this jurisdiction for one day . . . and the result is a charade in a court that is overburdened, four months behind, and not able to get on with one trial."

"It speaks of a deplorable and unacceptable lack of communication in this provincial court system."

Several cases Thursday morning had been set for March, 1976, but Green said he refused to put ahead four months a preliminary hearing that has already been adjourned more than once.

An open date of Dec. 4 was finally found for the hearing.

"It is abundantly apparent we need more provincial courts right now," said lawyer David Wilson later that day.

Wilson recently served on a committee with other Victoria Bar Association members and court-related personnel that was set up when the provincial government first announced additions to the Law Courts building on Burdett.

He said the new building will provide even less space for provincial court than now exists in the city.

"It's insane," said Wilson.

Three rooms are now used for provincial court matters, and there will be provided in the Law Courts, but one will also house Court of Appeal proceedings which go about six weeks a year, he said.

"The decisions seem to have been made by somebody who was totally blindfolded," Wilson said.

Long delays in court lead to a breakdown of the legal system becase citizens begin to ignore it and take the law into their own hands, he said.

The problem is most crucial in civil matters where people decide individually whether to pursue charges, said Wilson.

Fastbus Changes Delayed To Dec. 12

Fastbus changes due to go into effect in Victoria today will not occur until Dec. 12, the Bureau of Transit said.

More lead time was required, because a computerized system of scheduling was being used, increasing the normal preparations by two weeks.

Fastbus service will start in the Royal Oak area and a new Carey service will connect to Town and Country shopping centre.

The bureau said further improvements will take public reaction into consideration, but the mail strike has delayed response to a number of propositions put forward recently in a special edition of the B.C. Hydro pamphlet, The Busser.

Ask The Times

Q. Somebody told me there is a Victoria in Newfoundland. Is that right?—B.T.

A. Yes. It's a farming centre three miles inland from Carbonear on the west side of Conception Bay. There is also a village of Victoria on Prince Edward Island. It's 24 miles southwest of Charlottetown.

Time, Macleans Giving Away Magazines From Subscription

Jim Tulip lives in Pouce Coupe. His latest Macleans magazine arrived this week at the Case Roodbol residence, 1711 Kisber.

Two days later a new Time arrived in the Roodbol mail box—it bore the name of a Ladner woman on the subscription tag.

These magazines are mysteriously appearing in mailboxes in the Victoria area and there is a simple explanation — like everything else these days, it's all because of the postal strike.

Both Time Canada Ltd. and MacLean-Hunter, their subscription delivery systems interrupted by the postal strike, are giving some of their magazines away — just to get rid ot them.

A spokesman for Time Canada in Vancouver said today regular subscribers are being asked to buy their copies at newsstands for the duration of the strike.

If the strike lasts four months, then the subscription will be extended four months.

In the meantime though, copies of the magazines are piling up at the printers so the firm had hired a company to do random deliveries.

"We might take an area in, say, North Vancouver, and deliver the magazine to a whole group of homes there," the spokesman said.

MacLean-Hunter has instituted a similar system.

arthur mayse

Behind This Strike, a Grimmer Shadow

THERE WAS A TIME when getting this once-a-week screed from me to you posed no problems.

I would seal it in a medium-sized brown envelope, add a stamp, and file it in our mail box on the other side of the highway. A rural route courier in a red station wagon would add it to her out-going load for relay by truck to Victoria.

No bother. No complications. A simple, easy routine.

That was in the good old days before the strike The courier doesn't put in any more. Up at Campbell River, the post office remains locked. Passing by, we catch tantalizing glimpses through its windows of packages and boxes that wait delivery. When I gave our roadside mail box a flip for old time's sake the other day, it protested with a rusty squeal, and a spider scurried out from under its lid.

We get along. We make do. But what had been casual routine is now an adventure in communications to which are added the elements of a gamble. When I must ship a typescript out — and to a freelance writer, that 'must is one of life's imperatives — it becomes necessary to find ways and means.

This week, I'm in luck. I was able to put the arm on an obliging friend who happens to be driving south. He guarantees personal delivery. Such easements help But they don't make up for the loss of a public service that we once took for granted.

We miss our mail. Sometimes we wonder about it.

Will the gift shipped out for a November birthday arrive in time for Christmas?

How long out of date will the magazines we subscribe to be when they finally reach us? Does one of those boxes hibernating on a post office shelf contain the felt-soled wading sandals that were to keep us sure-footed when winter steelhead run?

And how strange to be approaching December with the knowledge that there's no earthly point in signing or expecting Christmas cards! Only an unreconstructed Grinch would take pleasure from that prospect.

All this, of course, is cheesecake. Canadians may be inconvenienced by a mail hangup that intrudes between us and a few of life's non-essentials. If the thing ended there, we would be merely disconcerted and irritated.

But the blocking of a major national artery has far graver and wider ranging effects. It fosters economic gangrene. It inflicts on an already-troubled country an illness that may demand some very drastic surgery.

We're still short of that extreme. We can still indulge in sour humor about the postal tieup No trash mail to overload our wastebaskets. No bills.

It occurs to me, though, that the whistlers in the dark grow fewer as the deadlock between government and union continues. A surprising number of citizens are making determined efforts to pay those bills that would normally come in the mail. Ask at the waterworks, or the telephone company, or the banks where some credit card charges may be squared away.

There is also a lot of anger about. Much more than I've been aware of in any previous strike. And it keeps growing.

Only a mail strike could affect so many Canadians so directly, and provoke so bitter a resentment.

That anger felt by a people robbed of a vital service is a factor that no responsible man or woman can afford to ignore. It could lead to the surgery that I mentioned earlier.

Wage controls more stringent by far than those which the federal government is attempting?

The outlawing of the strike as a weapon?

Binding decisions based on compulsory arbitration?

And if these fail, a confrontation that will settle the question underlined by this most unfortunate strike: who is to run the country—elected government, or the unions? We can manage a while longer without the mails It's the shadow taking form behind the strike that scares me. This is the prospect of an ultimate head-on collision between organized labor and government from which no Canadian will emerge unscratched.

Tankard for Stingiest Rolls

There are rallies and there are rallies but the one starting noon Saturday at the Town and Country Texaco station is something else again.

Sponsored by the Rolls Royce Owners Club of Victoria (Yes, Virginia, there is such a group), it will feature 20 gleaming opulent Bentleys and Rolls.

After gassing up — their gas tranks sealed — the cars will trail off in a line for a 45-mile leisurely jaunt around Saanich Peninsula returning at about 3 p.m.

There is a purpose to it all and in this day of belt-tightening it perhaps shouldn't be that surprising: for the rally, heralded a Fuel Economy Run, is being held to determine which Rolls gets the lowest gas mileage.

For the winners there will be silver beer tankards provided by Texaco and awarded following a dinner at the Royal Oak Inn that evening.

Montreal Is Rolling On 'Hard-Nosed' Look

By The Canadian Press

Montreal Canadiens, running away from their opponents in the Norris Division of the National Hockey League, strengthened their lead Thursday night and broke a jinx with a 2-1 win over New York Islanders.

It was the first triumph for the Islanders on Dec. 6, 1973, the Canadiens over the Islanders since March 17, 1974, when Montreal won 4-2 at home. Thursday's win enabled the Canadiens to increase their lead in the Norris Division to nine points over second-place Los Angeles Kings. It was also the fourth consecutive victory for the Canadiens, who have outscored their opponents 16-3 in that span while recording two shutouts.

In the only other game Thursday, Kansas City Scouts shaded St. Louis Blues 3-2.

In Uniondale, N.Y., where the Canadiens last defeated Steve Shutt scored the winning goal at the 3:11 mark of the third period to give Montreal its 16th win against four defeats and three ties this season.

Goalie Billy Smith had made a save on a shot by Serge Savard but was caught out of position when Shutt beat him for his ninth goal of the year.

Before the game, the Islanders had three wins and three ties against the Canadiens in their last six regular-season games.

Larry Robinson gave Montreal a 1-0 lead in the first period before Billy MacMillan tied the score less than two minutes later for the Islanders, who remained second in the Patrick Division with 25 points, 10 behind Philadelphia Flyers.

"Last year we took no pride in our defence, but now we're really a hard-nosed team," said Montreal goaltender Ken Dryden who stopped 26 shots. "We no longer shy away from making the big defensive play. We seem to come up with it when we have to."

Wilf Paiement, Germain Gagnon and Gary Bergman each scored second-period goals to lead the Scouts to victory.

Paiement's goal, his fourth of the year, came on a breakaway only 40 seconds into the second period. Gagnon added to the lead with a power-play goal at 6:52 of the period.

Bergman gave the Scouts a 3-0 lead at 9:32 of the second period. Garry Unger scored for St. Louis with his 16th goal of the season and Ted Irvine closed the scoring in the second period with his fourth goal of the season.

Goaltender Denis Herron saved the game for the Scouts with 2:33 remaining when he stopped Unger on a breakaway.

Two games are scheduled tonight with Toronto Maple Leafs visiting Atlanta Flames and Buffalo Sabres at California Golden Seals.

See Summaries Page 25.

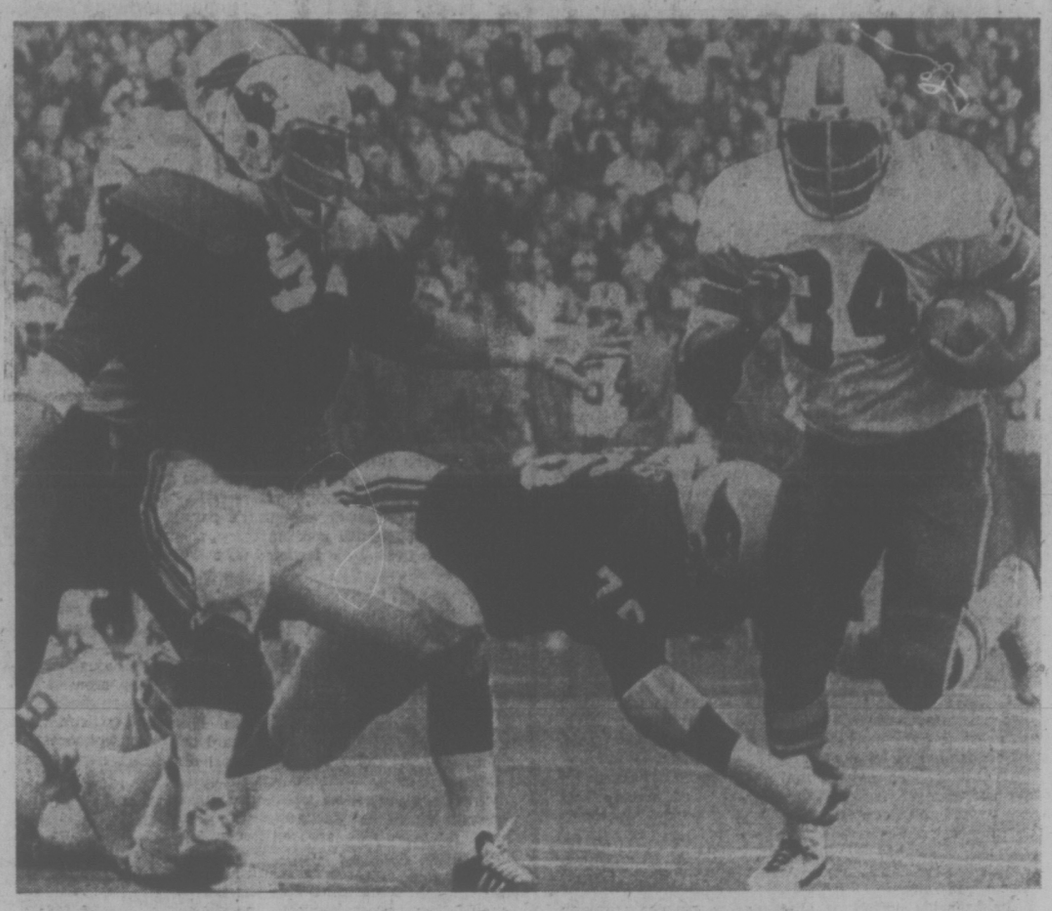

HELPING HAND is one that Buffalo player has around neck of St. Louis Cardinals' Mark Arneson (57). First-quarter stranglehold enabled Buffalo back Jim Braxton (34) to gain eight yards as Bills defeated Cardinals 32-14 in St. Louis Thursday. Braxton gained 160 yards and scored three touchdowns in National Football League game. (AP Wirephoto)

bill walker

Welcome to Super-Curl: Newest Game in Town

It's official. Super-League curling has come to our town. It's a new concept of the old established game and Bob Gallaugher, one of the leading skips in the city, is more than enthused about it. "I like it," he said of the six-team league that got off to a late start at the Racquet Club two weeks ago.

"We are a few weeks behind Vancouver," admitted Bob, "mainly because a lot of curlers just weren't sure if they had the time for the extra curling because of club draws and bonspiels. We have six rinks, will play o double round-robin, sponsors' fee is $200, the winning rink will receive $500, the runner-up rink $200 and the winning sponsor $500. The champion will then play off against Vancouver."

Super-curl is also curling with new rules, which really are minor changes only designed to offer a different approach and new strategies. For instance, two points instead of one are awarded for shot rock on the button; it is not permissible to sweep an opponent's rock anywhere; a rink with last rock loses the hammer if it blanks the end, purposely or not; the coin toss for right to enjoy last rock on the first end is passe; after a short warmup, eight rocks down by one rink and tight back by the other, one player is designated from each rink to throw one rock to determine the order of play over eight ends, not 10.

Hopefully, next year, Gallaugher sees an eight-team league. "I would like to see one rink, or even two from Duncan, and one from Nanaimo," he said.

★ ★ ★

"It was too late to get Norm Thiessen and Glen Harper, for example, this year," he said. It is also hoped to have an interprovincial playoff next spring with three teams representing each competing province But that's still in the future and hasn't been finalized.

Gallaugher figures this new form of a Masters League can't help but upgrade curling here. "We need something like this," he said. "It's a different game when it's no advantage to blank an end. Put a rock out in front now and the other guy immediately ducks behind.

Gallaugher says he would give up one night of club curling in favor of the Super League. "And I think there are others who would do the same." Currently competing are Gallaugher, who is 2-0; Moe Hill, 0-2; Steve Skillings, Ted Jurista, Lyle Garraway and Brad Clarke, all 1-1. "In Vancouver there are 12 rinks," Gallaugher explained, "and the curlers there all seem to enjoy it." So if Super-League is the newest game in town, the site is the Racquet Club and show time, is 9 p.m. on Tuesdays.

★ ★ ★

Meanwhile, there was this previously overlooked note received during the Sandown racing season. A thoroughbred fan had spotted the item and thought it interesting as it explained a French plan for keeping on top of the horse-drugging problem.

It seems that every week at Chantilly in France a group of three or four horses, sometimes more, in top form and carefully handicapped, but with one or more under the influtnce of some form of drug, race against each other, always over the same distance of ground, nine furlongs on the turf. They cover the first 7½ furlongs at a regular gallop, being kept well in hand, and then go the final 3-16th of a mile ridden out.

Afterwards they are led back to their stables where they are examined completely, undergo a series of tests, laboratory analyses, cardiograms and, breathing examinations. Blood, urine and saliva specimens are taken for minute study. Tht project is part of the French program to stop drugging and beat the druggers at their own game.

★ ★ ★

Speaking of horse racing, I suppose everyone has heard the one about the horseplayer who awoke in a cold sweat one morning dreaming about the number "5". You haven't? Good.

Well, he looked at the clock and it showed the time as 5:55. That shook him a bit and he was suddenly wide awake. So he dressed and went off to work. At the bus stop he noted there were five people in line. When the bus pulled up it was No. 55. The driver's number was 555. By now, he was in a cold sweat again. On arrival at the office he looked at his appointment book and the answer came back "5". Now he knew he had to do something. He checked his bank and asked: how much do I have in my account? The young lady answered: "five hundred and fifty-five dollars". "Give me all of it," he ordered. Then he hailed a taxi and took off for the track. The fare was $5. He tipped the cabbie $5. He entered the track and awaited the fifth race. When the race came up, he went to the number five window, bet $555 on the "5" horse, then returned to his seat to watch the race.

The horse ran fifth.

★ ★ ★

Otherwise, Victoria's loss is Nanaimo's gain. Tom Dickson, former Victoria Curling Club manager, and laterally at Esquimalt Sports Centre, has taken a new position as manager of Nanaimo Curling Club, replacing Arnie Johnson who has moved to the new Nanaimo sports complex. And congratulations are in order too for CBC's Ted Reynolds, who was married this week in Vancouve to Joan Ruscica.

CLANSMEN REACH FINAL

RALEIGH, N.C. — Simon Fraser University Clansmen, who survived record-shattering marathon the previous day, had an easier time of it Thursday as they moved into Saturday's final of the National Association of Intercollegiate Athletics national soccer tournament.

The Burnaby, B.C., club rolled to a 4-0 triumph over Rockhurst College of Illinois and will clash in the title match with top-seeded Quincy College of Illinois, a 3-0 victor Thursday over Western New England.

Simon Fraser opened a 1-0 half-time lead and exploded for three goals in the second half. Leslie Parsons scored twice and Bruce Gart and Bruce Miller each had one goal.

Wednesday, Simon Fraser had to go a record eight overtime periods to defeat Fredoria State College 3-2. Dan Chapman scored the winning goal while Buzz Parsons and Gart had the other Burnaby markers.

Braxton Restores Hopes in Buffalo

By The Canadian Press

Bruising Jim Braxton of Buffalo Bills did most things right Thursday and St. Louis Cardinals most things wrong.

Not really so surprising then was that the two elements, when considered, addel up to a 32-14 Buffalo win in the National Football League.

"This puts us back in the running," said Buffalo Coach Lou Saban after his Bills, 7-4, beat the Cardinals and moved to within a half-game behind leading Miami Dolphins is the American Conference East.

In the only other Thanksgiving Day game, quarterback James Harris fired three touchdown passes as Los Angeles blanked Detroit Lions 20-0, giving the Rams their third consecutive National Cosference West title.

Buffalo's triumph, dropping St. Louis to 8-3, came on the rampaging runs of Braxton, who scored three touchlowns and amassed a pro career rushing high of 160 yards on 34 carries.

But lending a more than a substantial assist to the Bills' effort was a succession of seven St. Louis turnovers.

Buffalo converted the Cardinals' second error, a fumble by Steve Jones, into O. J. Simpson's three-yard touchdown run for a 133-7 halftime edge. Simpson, the NFL's rushing leader, gained 85 yards on 23 carries for 1,479 yards this season.

With a ball-hawking secondary picking off four Jim Hart passes, the Bills turned the next four St. Louis mistakes into 19 points and a 32-7 command with 11:28 remaining.

Jim Leypoldt booted field goals of 30 and 33 yards after a Dwight Harrison interception, his first of two, and Don Croft's fumble recovery.

Braxton, a 240-pound running back, ran five yards for a touchdown after Harrison's second interception, raising Buffalo's lead to 26-7 on the fourth play of the final quarter.

A drippy dome made the Pontiac Stadium turf a soggy synthetic in Detroit, but the Lions weren't able to throw a wet blanket on the Rams' Thanksgiving Day party.

While the Rams raised their record to 9-2, Detroit fell to 6-5 to see its flickering wild-card playoff hopes just about vanish. Minnesota Vikings, meanwhile, didn't even have to leave the dinner table to clinch the Central Division title in the National Conference. The loss by second-place Detroit did that.

Harris wouldn't quit throwing touchdown passes and wide receiver Harold Jackson wouldn't quit catching. Harris completed 11 of 24 passes for 157 yards. Jackson caught five of them for 106 yards and two touchdowns.

Shaw's Moving Threat Gets Oil Kings Going

"We'll start moving now, and if we don't then some of our other palyers will be moving elsewhere."

That was general manager Brian Shaw's threat after Edmonton Oil Kings traded away three players to Western Canada Hockey League rivals earlier this week.

The remaining Oil Kings are playing for their jobs.

Edmonton scored four goals on the first nine shots Thursday and carried on for a 6-2 victory over Brandon Wheat Kings. It was Edmonton's second straight victory after Shaw levelled his threat of more changes, unless . . .

The fifth-place Oil Kings moved to within eight points of Victoria Cougars but remain a distant 23 points behind Kamloops Chiefs, the Western Division leaders.

The Chiefs, who have lost only one of their last 20 games, stretched their latest unbeaten streak to seven by taming Medicine Hat Tigers 5-3.

The Cougars get back into action tonight by meeting the second-place Bruins in New Westminster.

★ ★ ★

WESTERN DIVISION

	P	W	L	T	F	A	Pts.
Kamloops	25	18	4	3	136	85	39
New West.	24	17	5	2	125	81	36
Med. Hat	25	12	9	4	125	108	28
VICTORIA	23	11	10	2	99	100	24
Edmonton	20	7	11	2	94	89	16
Calgary	20	5	15	0	61	104	10

EASTERN DIVISION

	P	W	L	T	F	A	Pts.
Saskatoon	22	13	5	4	121	84	30
Winnipeg	25	10	13	2	113	124	22
Lethbridge	24	10	13	1	101	120	21
Brandon	22	8	10	4	87	85	20
Flin Flon	23	7	13	3	87	144	17
Regina	21	4	14	3	75	100	11

Next games: Tonight — Lethbridge at Saskatoon; Regina at Winnipeg; Brandon at Calgary; VICTORIA at New Westminster.

MEDICINE HAT (3): Tom Bast Don Murdoch, Morris Lukowich. KAMLOOPS (5): Rob Flockhart 2, Larry Lestander, Al Young, Ryan Walter. Attendance: 2807.

BRANDON (2): Dan Bonar, Randy Markewich. EDMONTON (6): Brent Peterson 2, Tony Currie, Wayne Babych, Ted Olson, Dave Morrow. Attendance: 1192.

Orr-Park Pairing Gives Bruins Power-Play Edge

NEW YORK (CP) — These are salad days for coach Don Cherry as he enjoys the resurgence of his Boston Bruins and the explosiveness of Bobby Orr and Brad Park on the power play.

"They know when they skate on the ice, they're going to win," says Cherry. "I like that attitude."

The Bruins' fortunes began to change for the better after the big Nov. 7 trade with New York Rangers — Phil Esposito and Carol Vadnais for Park, Jean Ratelle and Joe Zanussi.

Twenty-two games into the season, the Bruins are unbeaten in nine, rate near the top of the National Hockey League in power-play goals, and are within six points of first-place Buffalo in the Adams division.

Cherry won't disagree with the suggestion that the Orr-Park power play, new as it is, has become the most devastating in the NHL.

"I should say so the way they shoot 'em from the points, and they've only been together six or seven games. Wait until they've been together about 40 games and they're on those points, and they get it down pat. We've got a lot of goals on the power play since they started."

It's the kind of raw power catches, and Park himself, dream about.

"I certainly love to see those guys out there," Cherry said in an interview after the Bruins overpowered the Rangers 6-4 Wednesday night.

"They're very unselfish. I wish they'd get a little more selfish and blast a little more. But that'll come."

Park, who stood in the shadow of Orr as the NHL's "second-best" defenceman while with the Rangers, feels Orr's example has helped make his own game much stronger.

"I watch Orr all the time when I'm on the bench and he's on the ice," Park said. "He always amazes me."

The big thing about Orr, Park said, is the way he puts the puck always on the net. "It kind of slipped my mind for a while, but now I seem to be getting the puck back to the point more and getting it through, and getting it on the net."

Orr has become much more deliberate on the ice since his fourth knee operation.

"I haven't done a thing to him," Cherry said when asked if his coaching or Orr has changed. "He's done it himself. Right from the very first game, he's played something like 35 minutes a game. His knee is getting better every day, and his shot — well, you saw him blow one right by the goalie."

After missing the first 12 games of the season, Orr has taken up where he left off after winning the scoring championship with 135 points last season. In 10 games, he has five goals and 13 assists.

If the power play keeps going the way it has, Park feels it's "going to be the greatest thing ever."

But he cautions that Boston hasn't broken any records yet and Buffalo, Montreal and Philadelphia all have great power plays.

"The main thing is getting the shot through and Bobby is tremendous at that and I hope that I can complement him and he can complement me."

TEMPLE KICKER SNAPS RECORDS

By Associated Press

Temple University's Don Bitterlich set these National Collegiate Athletic Association place-kicking records Thursday in a 41-3 Temple victory over Villanova:

—Kicked his 20th and 21st field goals of the season to break the mark of 19 set by Dave Lawson of Air Force last year.

—Increased his point total for one season to 85, bettering the 94 by Efren Herrera of UCLA in 1973.

—Lifted his career average points per game to 7.1, eclipsing the 6.7 by Don Eckstrand of Arizona State 1970-71.

—Completed the season with an average of 1.9 field goals a game, bettering the 1.8 set in 1969 by Bob Jacobs of Wyoming.

In other major college games, Alabama State downed Tuskegee 36-21 and Georgia whipped Georgia Tech 42-26.

ESQUIMALT SPORTS CENTRE
JR. "B" HOCKEY
Every FRIDAY 8:00 P.M.
Saanich vs. Esquimalt
(Legion)
Adults—$1.00 OAP and Students 50c
Shriners Night (Band in Attendance)

Players Plead Not Guilty

SYRACUSE, N.Y. (AP) — Five members of the Beauce (Quebec) Jaros North American Hockey League team pleaded not guilty Thursday to felony charges of assaulting two police officers during a game scuffle.

City court Judge Morris Garber set bail at $2,500 and the players were remanded to the city jail as the team management sought to have bail money wired in from Canada.

The five Jaros players were arrested Wednesday night when a fight broke out during a game against Syracuse Blazers.

Off-duty Syracuse patrolman James Glavin suffered a concussion and cuts and bruises, and patrolman Ernest Hegel suffered head bruises and strained fingers during the scuffle, authorities said.

Bid for the Top

Victoria Scorpions get two chances this weekend to take over sole possession of first place in the Dogwood Inter-City Senior "A" Men's Basketball League when they play the Capilanos Saturday and Sunday in Vancouver.

Should the Scorpions win both outings, they would move four points ahead of Vancouver As, who downed the Capilanos 105-103 Thursday in Vancouver.

The two games will be important ones for Scorpions' Bob Burrows. Last year's scoring champion, Burrows has 173 points for eight games but trails Brent Watson of the As, who had 181 for seven games prior to Thursday's encounter with the Capilanos.

	P	W	L	F	A	Pts
Victoria	8	5	3	780	772	10
Vancouver A's	8	5	3	813	798	10
Capilanos	8	4	4	635	657	8
Burnaby	7	3	4	592	653	6
North Shore	7	2	5	662	699	4

GREEN IN FRONT

MIYAZAKI, Japan (AP) — Hubert Green of the United States fired a five-under-par 67 Thursday and took a one-stroke first-round lead in a $200,000 golf tournament.

Harud Yasuda of Japan shot a 68 and American Mac McLendon tied with Shozo Miyamoto and Masashi.

Jumbo Ozaki of Japan was at 69 in the chase for first prize money of $40,000

Defending champion Johnny Miller of the U.S. fashioned an even-par 72 and stood 32nd in the tournament on the 7,012-yard par-72 Phoenix Country Club course.

COUGAR Hockey

DENNIS FENSKE CENTRE
Sunday, 7 P.M.
Memorial Arena
Event No. 13
VICTORIA COUGARS take on KAMLOOPS
Adults $3.00, Youths and Senior Citizens $1.75
Children Under 12 $1.25

Unbeaten Boxers Defeat Oak Bay

Undefeated London Boxing Club Seniors edged Oak Bay 74-70 Thursday night at Spectrum Community School to extend their lead to six points in the Victoria Senior "B" Men's Basketball League.

It was the Boxers' ninth straight victory.

Trailing 39-38 at the half, the Seniors opened up a comfortable lead midway through the final half and weren't seriously threatened again.

Jim MacKay topped Boxing Club with 29 points while Duff McCaghey had 24. Corky Jossul contributed 24 points for Oak Bay while John Lauvaas tossed in 18.

	P	W	L	F	A	Pts.
LBC Seniors	9	9	0	729	533	18
James Bay	8	6	2	565	573	12
Oak Bay	8	5	3	649	558	10
LBC Juniors	8	4	4	489	493	8
Independents	8	3	5	465	554	6
Victoria Jrs.	8	1	7	493	658	2
Stevens	9	1	8	630	711	2

Next games: Monday — London Boxing Seniors vs. London Boxing Juniors; James Bay vs. Victoria Juniors; Royal Oak School.

OAK BAY (70) — John Lauvaas 18, Tom Hatcher 12, Corky Jossul 24 Bruce Vallor 2, Al Huddleston 2, Ken Christensen 4, Del Christensen 2, Jack Newnham 6.

LONDON BOXING (74) — Jim MacKay 29, Alf Hass 4, Rich Connolly 4, Duff McCaghey 24, Dave Wirtanen 2, Dan Ireland, Bill Hingley 4, Marc Laverth 2, Loris Corletto 2, Mike Reimer 3.

HOCKEY TRAIL

AMERICAN LEAGUE
New Haven 6, Richmond 4.
CENTRAL LEAGUE
Tulsa 4, Oklahoma City 2.
QUEBEC MAJOR JUNIOR
Cornwall 7, Sorel 6.
Trois-Rivieres 7, Hull 3.
ONTARIO MAJOR JUNIOR
Peterborough 4, Toronto 1.
Windsor 4, Kingston 1.
Oshawa 4, Sault Ste. Marie 2.
WESTERN INTERNATIONAL
All-Stars 3, Spokane 2.

TURKEY SHOOT

SAT. and SUN.
NOV. 29th and 30th
10 a.m.—Dark
S.V.I. Rangers Grounds on Luxton Road
Everyone Is Welcome To Attend!
LUCKY CIRCLE CARDS—CLASSIFICATIONS

TORONTO MARKET TRADING

In addition to Canadian Press stock reports, bond and mutual fund prices, market quotations also are supplied by the following firms or agencies: Investment Dealers' Association of Canada, Richardson Securities, Royal Bank of Canada, Pemberton Securities, A. E. Ames & Co., Annett Mackay Ltd., Bongard Leslie & Co. Ltd., and Vancouver Stock Exchange.

TORONTO CLOSING STOCKS
Distributed by CP
Toronto Stock Exchange—Nov. 28
Complete trading table of Friday transactions. Quotations in cents unless marked $. z—Odd lot. xd—Ex-dividend. xr—Ex-rights. xw — Ex-warrants. Net change is from previous board-lot closing sale.

Stock	Sales A and B	High	Low	Close	Net Ch'ge
A.G.F.M	200	141	141	141	— 4
Abby Glen	400	340	320	320	—10
Aby Gln w	600	88	88	88	— 2
Abitibi	11110	9⅞	9¾	9	— ⅛
Abitbi 30	2100	350	49¼	49¼	
Acklands	3100	14¼	14¼	14¼	
Acme Gas	1000	7	7	7	— 1
Advocate	300	140	140	140	
Agnew Ind	1100	475	475	475	+ 5
Agnico E	3300	310	305	310	—10
Agra Ind	930	485	485	485	+30
Akaitchp	1500	102	100	100	
Albany	9000	22	21½	22	— 1
Alt East G	19512	8⅝	8⅛	8⅛	+ ⅛
Alta Gas A	31136	11⅞	11⅛	11⅞	
Alta G.C.p	200	53	53	53	
Alta G.D.p	12	120½	120½	120½	
Alta G.B.p	458	20	20	20	
Alcan	16176	42¼	41⅛	41⅛	—⅛
Algo Cent	200	13½	13½	13½	
Algoma St	144	25½	25½	25½	+ ⅜
Algon	3000	6¼	6¼	6¼	
All-Can B	2100	235	225	235	— 5
Allarco Dv	800	9¼	9¼	9¼	+ ⅛
Almin 4½ p	225	33½	33½	33½	
Am Bonza	200	235	235	235	— 5
Am Larder	8000	31	29½	31	+1½
Am Eagle	1000	37	37	37	+ 1
Andres W	1225	8⅝	8¼	8⅝	
Ang CT 4½	z20	21¼	21¼	21¼	
Ang CT 315	z20	29½	29½	29½	
Ang U Dev	1500	71	70	70	— 2
Aquitaine	3476	20⅝	20⅛	20⅝	+ ⅛
Args 260 p	950	26¼	26¼	26¼	+ ¼
Asemera	2025	8½	8	8½	
Asbestos	1175	21	20¾	20¾	
Ashland C	z50	9	9	9	
Atco A	11142	13	12⅝	12⅞	+ ½
Atl C Cop	z15	29	29	29	
Atlas Yk	1000	8	8	8	
BC Sugar A	100	20½	20½	20½	
BC Sugar P	29	111	11	11	
BP Can	4340	11¾	11¼	11¼	— ¼
Bad Boy	z1	400	400	400	
Ballndry	2000	28	28	28	+ 1
Banister C	z40	6⅝	6⅝	6⅝	
Bank BC	110	18⅛	18⅛	18⅛	+ ⅛
Bank Mtl	6367	16⅞	16½	16⅝	— ⅛
Bank N S	16013	45	42¾	43⅝	—1⅜
Bankeno	23000	210	210	210	— 3
B Coh Nat	225	14⅞	14⅞	14⅞	— ½
Bar E A	z100	34	34	34	
Barex	2500	10	10	10	
Bay Mills	z25	12¼	12¼	12¼	
Bay Mlls p	z50	9⅞	9⅞	9⅞	
Becker B p	z10	5⅞	5⅞	5⅞	
Bell Canad	5855	44¼	43⅞	43⅞	— ⅜
Bell A pr	38	43½	43½	43½	
Bell C pr	100	24⅞	24⅞	24⅞	— ⅛
Bell D pr	1500	48	44⅞	48	
Bell 2.28	640	25⅞	25¾	25¾	— ⅞
Bell Can W	8150	166	161	161	— 5
Beth Cop A	340	11½	11½	11½	+ ¼
Big Name	2000	12	12	12	— ½
Block Bros	1600	350	345	350	— 5
Bomber	900	260	260	260	—10
Bovis Cor	1437	100	100	100	— 1
Bow Valy	11825	16¼	15⅞	16¼	+ ¼
Bralor Res	1200	205	200	200	— 1
Bramalea	1400	495	485	495	— 5
Brameda	24500	127	118	125	+ 2
Brascan A	11824	11¼	11¼	11¼	+ ⅛
Brenda M	200	415	405	415	+ 5
Bridger	6950	325	315	320	+ 5
Brinco	100	430	430	430	—10
BC Pack B	100	15	15	15	
BC Phone	2900	10⅝	10⅝	10⅝	
BCPh 4½ p	z50	42½	42½	42½	
BCPh 4.84	z40	51¼	51¼	51¼	
BCPh 6 pr	z10	58	58	58	
BCP 10.16 p	400	26	26	26	
Broul Reef	z375	25	25	25	
Brunswk	2950	380	370	370	
Budd A w	100	130	130	130	—10
Burns Fds	546	9½	9½	9½	
Bushnell	100	450	450	450	—25
CC Yachts	200	250	250	250	
CAE A	175	8¾	8¾	8¾	— ⅛
CFCN	400	5½	5½	5½	
Cad Frv	420	10	10	10	
Cad Frv A	z20	14¼	14¼	14¼	
Cal Pow A	470	27¾	27¾	27¾	— ¼
Cal P 4½ p	200	46	46½	46	+ 1
Cal P 7½ p	z40	76	76	76	
Calmor IB	z100	79	79	79	
Cam Mine	29000	31	28	28	
Camflo	2700	8¾	8	8¼	+ ⅛
Camp RL	910	19¼	18⅞	19¼	— ½
Campeau A	1257	470	460	470	+10
Campeau 7p	250	7¼	7¼	7¼	+ ¼
Can Cem L	562	9⅝	9¼	9¼	— ¼
C Cem L p	z54	13½	13½	13½	
Can Dev p	1506	97¼	96⅝	97⅛	+ ⅛
C Nor West	15290	495	470	470	
C Pakrs C	135	19½	19½	19½	+ ¼
C Cert Perm	220	17	17	17	
C Safway p	z20	37⅝	37⅝	37⅝	
CS Pete	87150	310	307	295	—10
CSL pr	400	36¼	36¼	36¼	
C Tung	2100	230	245	260	+10
C Cabloy	z700	12⅞	12⅞	12⅞	+ ⅛
C Capital	z60	100	100	100	
C Ex Gas	3800	310	305	305	
C Found pr	200	9	9	9	+ ½
CGE	z100	325	325½	325	
C Hydroges	1000	105	101	101	— 1
C Homestd	3225	5¼	4⅞	5	— ⅛
C Hydro	100	5⅝	5⅝	5⅝	— ¼
Cl Bk Com	13502	24¼	24⅛	24⅛	— ¼
CBL	1382	5⅞	5⅝	5⅝	— ⅛
Cl Power A	100	14½	14½	14½	— ¼
C Marconi	300	405	405	405	
C Occidental	600	130⅛	130	130	— ⅜
CP Inve	3779	15⅞	15⅝	15⅝	— ⅜
CP Inve pr	215	31⅞	31⅞	31⅞	
CP Ltd	8355	14⅞	14⅛	14⅛	— ⅛
CPL A p	z80	5⅞	5⅞	5⅞	
CPL A p	z50	6¼	6¼	6¼	— ⅛
Cdn Salt	120	13¼	13¼	13¼	— ¼
Cdn Sup O	900	44	44	44	— ¼
Cdn Tire	165	45	45	45	+ 1
Cdn Tire A	1925	48	48	48	+ ½
C Utilities	1652	9⅝	9⅝	9⅝	+ ⅛
CU 10¼	1500	26¾	26¾	26¾	
C Util w	3400	225	220	220	— 5
C Vickers	564	16	15⅞	16	— ⅛
Canbra	1000	320	320	320	
Candel Oil	300	15½	15½	15½	— ⅛
Canron	100	17	17	17	— ¼
Capit Div	z100	24	24	24	
Carl OK	3835	274	270	270	— 2
Carl A p	125	19¾	19¾	19¾	— ¼
Carma A	300	9⅞	9	9⅛	
Cassiar	100	6⅛	6⅛	6⅛	
Cassidy L	500	400	400	400	+40
Celanese	2400	430	425	430	+10
Celanes 1 p	300	9⅞	9⅞	9⅞	
Celan 175 p	z50	16	16	16	
Cent Pat	z150	85	85	85	
Chib Kay	7000	12	11½	12	+ 1
Chieftan D	3952	8⅛	8	8	— ¼
Chrysler	2435	10¼	10½	10½	— ¼
Claiborne	2200	220	216	216	— 4
Coch Will	7500	39	37	39	+2½
Coin Lake	5000	12	10	12	+ 2
Comb Met	z111	12	12	12	
Cominco	3669	33¼	33¼	33⅛	— ⅜
Com Cap	525	310	305	310	+10
C Holiday I	310	295	295	295	+ 5
Compro	z50	395	395	395	
Conn Chm	1500	400	400	400	+25
Con Bath	1866	42⅝	42¼	42⅝	— ¼
Con Bath p	z30	15¼	15¼	15¼	— ¼
Con Bldg	4800	247	244	243	+12
Con Fardy	967	224	221	224	+ 3
C Durham	2000	50	50	50	+ 1
C Marben	500	33	33	33	— 1
C Morisn	1000	141	141	141	— 3
C Rembler	500	95	95	95	+ 3
Con Textile	400	145	145	145	— 2
Con Distrb	1925	355	350	355	+ 5
Cons Gas	1477	12⅝	12½	12⅝	+ ⅛
Con Gas D	500	20	20	20	— ¼
Conwest	507	280	275	275	— 5
Cooper C	100	270	270	270	+30
Cop Fields	400	125	125	125	
Corby vt	z50	15⅝	15⅝	15⅝	
Cornat Ind	410	430	425	430	+ 5
Coseka R	3494	299	295	295	
Costain R	500	7⅞	7⅞	7⅞	+ ⅛
Courvan	z300	4½	4½	4½	
Craigmt	600	455	450	455	+ 5
Crain R L	200	8⅞	8⅞	8⅞	— ⅛
Crestbrk	1600	270	265	270	+ 5
Crwn Life	258	54	54	54	—2½
Crush Intl	600	7¾	7½	7¾	+ ⅛
Cuvler M	1500	86	85	86	— 2
Cyprus	2300	9⅛	9	9⅛	+ ⅛
D to G					
Daon Dev	7200	5⅝	490	490	—47
Debhid B p	z10	57	57	57	
Decca R	2600	400	390	390	—15
D Eldona	5000	32	32	32	+1½
Delhi Pac	z50	1	1	1	
Deltan Ltd	500	5	5	5	+ ¼
Denison	1061	51	50½	50¾	— ¼
Dicknsn	2470	460	445	460	
Doman I	1900	6½	6¼	6½	+ ¼
Dome	266	32½	32⅛	32½	
Dome Pete	7230	13⅞	36⅛	36⅛	— ⅜
D Bridge	125	27	27	27	+ ⅛
D Explor	30800	26	22	24	— 2
Dofasco A	3425	24⅝	24⅛	24⅝	+ ⅛
Dom Lime	100	9	9	9	+ ¼
Dom Store	1375	17¼	17	17	
D Textile A	1140	9¼	8¾	8¾	— ¼
Domtar	1715	19¼	19¼	19¼	— ¼
Du Pont	z25	118½	118½	118½	
Dustbane	100	5¾	5¾	5¾	+ ¼
Dylex Ltd	320	7½	7½	7½	+ ¼
Dylex L A	800	7½	7½	7½	
E-L Fin	700	455	455	455	—10
East Mal	1291	200	195	190	— 4
East Sul A	1010	132	132	132	
Estn Prov	z80	295	295	295	
Ego Mines	3000	31	31	31	
Electro A	1710	360	340	340	—20
Emco	z10	7¼	7¼	7¼	
Extndcar	250	490	490	490	—10
Falcon-C	1133	6½	6⅜	6⅜	
Falcon	1945	$29	28⅞	29	+ ⅛
Frm Mgt p	450	$10⅝	10¼	10¼	+ ¼
Fed Ind A	300	5¼	5¼	5¼	
Fidelity Tr	100	315	315	315	—10
Fields S	100	9¾	9¾	9¾	— ⅛
Foodcrp Lt	100	210	210	210	— 5
Foodex S	2175	345	340	345	+ 5
Ford Cnda	z50	80	80	80	
F Sea A pr	300	5¼	5⅛	5⅛	
Francana	500	8⅝	8⅝	8⅝	+ ⅛
Fraser A	616	$16½	16½	16½	
Frobex	1000	11	11	11	+ 1
Frushauf	100	6¼	6¼	6¼	
GEM Steel	200	5⅞	5⅞	5⅞	+ ⅜
Galt Mal A	100	5¾	5¾	5¾	
Gaz-Metr	z10	5⅞	5⅞	5⅞	
GMC	542	$57¾	57¼	57¼	— ½
Gensler L	300	$19	18⅞	18⅞	— ⅛
Gnstar L w	100	460	460	460	+10
Gt Mas	218910	142	121	126	—15
Gibraltar	200	5⅛	5	5⅛	
Glendale	1000	140	140	140	— 2
Goldcrd M	2575	15½	15½	15½	— ½
Goldray	z410	27	27	27	
Goodyear	150	14	14	14	
Goodyear p	z71	31	31	31	
G Mckay A	300	5⅞	5⅞	5⅞	
Gt Oil Sds	z100	5⅞	490	490	
GL Paper	300	21⅛	21⅛	21⅛	+ ⅛
GN Fin	600	120	115	120	+ 5
Gt W Life	1100	51	51	51	+ ½
Gt West S	800	5⅝	5⅝	5⅝	
Greyhnd C	3500	30	30	30	— 3
Greyhnd	250	18¼	18¼	18¼	— ¼
Guar Trst	z74	490	490	490	
Guard Cap	800	300	300	300	
Gulf Can	2266	52⅝	24¼	26¼	+ ½
Gulfstrem	2000	16	16	16	
H to L					
Hambro C	1000	195	195	195	— 5
HGrCIA	150	475	475	475	
Ham Tr	1980	$12	12	12	
Hard Crp A	5140	5⅛	5	5	— ⅛
Hard Crp C	700	475	475	475	+45
Harlequin	z73	9⅞	9⅛	9⅛	
Harris J S	500	435	430	430	
Hawker S	1600	6⅞	6⅝	6⅞	+ ¼
Hayes D A	275	6	6	6	
Highmont	1000	90	90	90	
Hollinger A	455	$29	29	29	+ 1
Homco A	500	200	200	200	+ 5
Home A	1257	$29¼	29⅛	29⅛	— ⅜
Home B	z108	$25	24	24⅝	
Hud Bay A	1175	$17¾	17¼	17¼	— ½
Hud Bay B	z30	$17⅞	17⅞	17⅞	
H Bay Co	1840	$16⅝	16	16⅜	+ ¾
HB Oil Gas	z180	$36	35⅝	35⅝	
Hu-Pam	1500	12	12	12	
Huron Erl	155	$25½	25½	25½	
Hur Erl 7¼	400	$20¾	20¾	20¾	
Husky Oil	2512	$18¾	18¾	18¾	
Husky B pr	z40	$31⅝	31⅝	31⅝	
Husky E w	200	$5¼	5¼	5¼	
IAC	1782	$19	18⅞	18⅞	+ ⅛
ITL Ind	z200	84	84	84	
IU Intl	8400	$10⅛	9⅞	10⅛	+ ⅛
IWC Com	1200	136	136	136	
Imasco A	200	$27½	27½	27½	
Imasco A p	132	350	350	350	+20
Imp Oil A	20761	$24¾	24¼	24⅝	— ⅜
Indal	535	$11¼	11¼	11¼	
Indusmin	400	8⅛	8⅛	8⅛	
Inland Gas	300	8⅝	8¼	8¼	+ ⅛
Inter-City	1660	420	420	425	
Inter C A p	120	$13½	13½	13½	— ⅛
Inter C B w	200	216	216	216	— 4
Intrmetco	900	6	6	6	
IBM	236	$228	225⅝	228	— 1
Int Mogul	590	272	267	267	—11
Inco A	9281	$25⅝	25¼	25⅝	— ⅛
Inco B	680	$25⅛	25½	25½	+ ⅛
Int Obaska	10200	10½	10½	10½	— ½
Interprov	300	$11¾	11½	11¾	+ ¼
Intpr Pipe	8055	$12⅝	12	12⅛	— ⅜
Ind Pipe w	6450	57	50	50	— 5
Ipsco	600	$12⅝	12⅝	12⅝	+ ⅛
Inv Grp A	600	6⅛	5⅞	6	+ ⅛
Inv Grp S p	900	13	12¾	13	+ ¼
Irish Cop	4000	4	4	4	— ½
Iron Bay T	100	485	485	485	
Irwin T A	500	175	175	175	
Joab	3000	110	104	104	— 4
Jannock	750	5⅝	5	5	— ⅛
Jannock B	225	10⅝	10⅝	10⅝	— ⅛
Janoc 6 p	z5	58¼	58¼	58¼	
Jorex Ltd	5000	14	13½	13½	— ½
Kaiser Res	5800	10⅛	10	10⅛	
Kaiser wt	5100	7¼	7⅛	7¼	+ ⅛
Kam Kota	8000	57	54	54	— 3
Kerr Tran	3500	215	195	215	+25
Keen Ind	175	310	310	310	+10
Keeprite B	10987	5½	5⅛	5¼	— ⅜
Kelsey H	100	7⅞	7⅞	7⅞	— ⅛
Kerr A A	3760	9¾	9¾	9¾	— ⅛
Koffler A	600	355	355	355	
Koffler w	20500	1	½	½	— ½
La Luz	200	7⅛	7⅛	7⅛	
Labatt A	1450	$18⅛	18	18	— ⅜
Lacana	600	375	370	370	—10
Laidlaw A	100	5⅝	5⅜	5⅜	+ ⅛
Laidlaw B p	500	5¼	475	5¼	+ ½
LOnt Cem	360	335	325	335	
L Shore	1522	170	170	170	— 5
Lasltr Km	3625	26	24½	26	+ 4
Laurasia	1500	47	47	47	— 3
Leigh Inst	12350	244	225	235	+20
Liberian	200	$13⅝	13⅝	13⅝	—1¼
Livingsto	11700	$10	9⅞	10	
Loeb Cl A	1500	480	475	480	+ 5
Lob Co B	850	480	475	475	+ 5
Lob Co pr	300	$22½	22½	22½	
Lob.Ltd Ap	430	$13⅝	13⅝	13⅝	
Lob Ltd Bp	150	$15¼	15¼	15¼	+ ½
Lochiel	5000	115	106	106	— 1
Loeb M	475	275	272	272	— 3
Lost River	800	270	250	250	—20
Lytton M	3000	66	66	66	— 2
M to O					
MEPC w	1500	80	80	80	
Mclan H A	100	$7¾	7¾	7¾	— ¼
MB Ltd	4430	$18½	18¼	18½	— ¼
Madeline	3000	150	146	150	
Madsen	z300	44	44	44	
Magnasonn	600	175	168	175	+15
Magnetics	500	30	30	30	
Marcana	3013	13½	13½	13½	+ 1
Maritime	425	$17½	17½	17½	
Mar T 940	100	$10	10	10	
Martin	2000	13	13	13	+ ½
Mass Fer	17492	$20¼	19⅞	20	+ 1
Matgord A	z50	$14⅝	14⅝	14⅝	
Mc Adam	3000	31	29½	31	+ 2
McGrew H	200	425	425	425	
Mc Intyre	500	$38½	37¾	38	+ 1
McLaghln	896	8⅞	8¾	8¾	+ ¼
Melton R E	2400	395	385	390	+ 5
Mel on A w	1300	200	200	200	+ 5
Mentor	300	107	107	107	+ 1
Mercantil	7652	$16⅞	16¼	16½	+ ⅛
Merland E	8300	190	175	180	+ 3
Meta Uran	1100	9	9	9	
Met Trust	1102	$14¼	14¼	14¼	+ ¼
Mex LP pr	500	6⅝	6⅝	6⅝	
Midcon	600	68	68	68	— 2
Midrim	500	10	10	10	
Mindustrl	1000	490	480	485	—15
Minrl Res	2000	87	87	87	
Molson A	3150	$19⅝	19½	19⅝	
Molson B	900	$17	17	17	
Moneco A	800	$13½	13½	13½	+ ¼
Monets P	2000	35	35	35	+ 5
Moore	4239	$49⅝	49⅝	49⅝	+ ⅛
Multi-Ml	24000	40	40	43	+ 3
Multi Acc	250	250	250	250	
Murphy	200	440	440	440	— 5
Mymar M	500	36	36	36	
NBU Mine	400	240	240	240	
NSI Mark	10600	96	80	90	— 6
NaChys I	10050	5⅝	5⅝	5⅝	— ⅛
Nat Drug	200	445	445	445	—30
Neonex	270	122	116	122	+ 3
NB Tel	645	$13¾	13½	13¾	
NB Tel 1.85	500	$20	20	20	
N Goldvue	z850	2	2	2	
N Kelore	2000	13	13	13	
N Provid D	1100	25	25	25	
N Que Regl	500	210	210	210	
N Senator	14600	15	14½	15	+1½
N York Oil	4625	35	33	33	
Newco Fin	z40	$10¼	10¼	10¼	
Nfld LP A	275	$10⅝	10¼	10¼	— ⅛
Nfld Tel A	890	$16	16	16	+ 1
Noble M	5000	31	31	31	— 3
Noranda A	9854	$32¼	31⅛	31⅛	— ⅛
Norbaska	2000	15	15	15	
Norcen	2606	$10⅛	10⅛	10⅛	+ ⅛
Norcen B	200	$18	18	18	
Norcn 150	100	$18⅝	18⅝	18⅝	+ ⅛
Norcen w	400	126	126	126	+ 4
Nordair L	z80	220	220	220	
Norlex	6400	15	15	15	
NC Oils	2650	475	465	470	— 5
N Canada	3800	28	28	28	
Nor Elect	9675	$24⅞	24⅝	24¾	
Ne Bell w	2150	57½	7½	7½	+ ⅛
Northgat	1843	315	305	305	—10
Northld	3000	9	9	9	
NS Savngs	100	$12½	12½	12½	
Nowsco W	2400	$8¼	7⅞	8¼	+ ¼
Nu-Wst A	600	$12⅞	12⅞	12⅞	
Nudlama	3000	35	33	33	+ 1
Nufort Res	3168	16	16	16	— ½
Numec	9052	$11⅝	11	11¼	
OSP Ind	1850	350	335	350	+15
Oakwood P	4685	70	68	70	
Obrien	1500	40	36	36	— 1
Ocelot Ind	2700	9	8⅝	9	+ ¼
Ontario Tr	500	395	395	395	— 5
Oshawa A	3950	440	425	440	+15
Oshawa w	z200	14	14	14	
Osisko	z150	12½	12½	12½	
P to S					
Pac Coper	2000	53	53	53	+ 3
Pac Pete	3407	$28	27¾	27⅞	— ⅛
Paloma P	1176	180	177	177	
Pamour A	1400	320	320	320	—10
Pan Centr	1200	115	110	110	— 5
Pan Ocean	18525	9½	9¼	9½	+ ½
Pancana I	z50	75	75	75	
PanCan P	1816	$17	16¾	16¾	
Patino N V	100	9½	9½	9½	— ¼
Pe Ben O	100	245	245	245	
Pembin A	z64	325	325	325	
Pembin B	z16	325	325	325	
Pennant	2316	310	305	305	+10
Penningtn	100	8	8	8	
Petrofina	1661	$19	18⅞	19	+ ⅜
Petrol	250	130	130	130	
Peyto Oils	6800	289	286	287	+ 2
Phillips Cb	400	9¾	9¾	9¾	
Pine Point	1305	$29¼	29	29¼	+ ¼
Pitts C	500	5⅝	5¼	5¼	— ¼
Place G	10500	36	35	36	+ 1
Placer	1900	$20⅝	20⅜	20⅜	— ⅛
Plysr 840	200	$23⅜	23	23	— ⅜
Pominex	1000	40	40	40	+ 2
Pow Corp	462	9⅝	9½	9⅝	+ ½
Pow Ccp pr	100	$24½	24½	24½	
Pre Cable	600	5¼	5¼	5¼	
Preston	325	$13½	13½	13½	
Price Co	4048	$14⅝	13	13¼	—1¼
Pums P w	3000	25	25	25	
Pursides	8500	20	20	20	
Qasar Pet	4150	270	230	255	+20
Q Mattgmi	300	21	21	21	— 1
Que Sturg	1903	108	105	106	
Que Tel	z10	$14½	14½	14½	
Que Tel 7¾	200	$15½	15½	15½	+ ¼
Ram	600	225	225	225	
Ranger	2950	$14½	13¾	13¾	— ⅜
Rayrock	1000	66	66	66	+ 2
Redstone	10000	40	38	38	+ 5
Reed Pap A	100	$21¼	21⅛	21¼	+ ¼
Reed Oslr A	3230	490	485	490	
Reich wt	100	8¼	8¼	8¼	+ ½
Reitman	400	13⅝	13	13⅝	+ ⅜
Reitman A	600	$12¾	12⅝	12⅝	— ⅛
Repub Res	2000	40	40	40	
Reyelstk	1300	67⅝	7½	7⅝	
Rivnu Prp	6707	75	73	73	— 6
Rio Algom	181	$28¼	28¼	28¼	+ ⅛
Rolland	100	56	6	6	
Roman	1800	$12¼	12	12¼	
Ronyx Cor	4500	61	60	60	+ 1
Rothman	200	14	14	14	
Rothm A p	200	$63½	63½	63½	
Rothm 2p	200	$14⅝	14⅝	14⅝	— ⅛
Rothmn w	325	155	150	150	
Royal Bnk	7666	$31¾	31¼	31½	— ¼
Royal Tr A	800	$20¼	20½	20½	
Russel H	415	$10⅛	10⅛	10⅛	— ⅛
Rysnor	7000	5	5	5	
StL Cem A	180	$15½	15½	15½	— ¼
Sandwell A	300	$7¼	7¼	7¼	+ ¼
Schneid b p	115	$7½	7½	7½	
Scot Lasal	100	145	145	145	— 5
Scot York

128 LIVESTOCK SUPPLIES and EVENTS

HIGHLAND TACK and FEED
721 Station Rd. Langford 478-6438
English saddles from $159-$700
Western saddles from $180-$600
Complete line of Western and English Tack.
—Boots
—Hats
—Books
—Vet and grooming supplies
New and used equipment
Many Christmas gift items for the horseman in your family. Complete line of pet and livestock feed.
Open 7 days a week
Friday till 9
Drop in for a free coffee and check our fine selection.
HIGHLAND TACK and FEED
721 Station Rd. Langford 478-6438

SHANKS SADDLERY
We have a large stock of
WESTERN
boots
shirts
hats
ties
belts
ENGLISH
coats
boots
jodhpurs
breeches
hunt caps
Lowest Prices
Everything for horse and rider. 1801 Douglas St. 384-5011

FOR SALE QUIET FRESH JERSEY family cow. 652-1078.

130 HEAVY EQUIPMENT AND MACHINERY

AUCTION
Don't forget to attend the major Pitchie Brothers Auction, to be held Dec. 3, 1975, 10:00 a.m. at 724 Marcee St., East Kamloops B.C.
LATE MODEL EQUIPMENT INCLUDES
1—Crawler tractors — Cats D8's, D7F's, D6C's and Komatsu's to 1972
Loaders — Crawler and wheel including Cat 955L, 955K, 980's and 966C's to 1973. 10 — Skidders — Cat 518, Timberjack 404's and Clark 666's. 3 Harvesters, 1972 Mack tractor trucks. 1974 Dodge 400 mixer truck, 22— 1972 and 1975, pickups, crew cabs, 4x4's and flat decks including Dodges, Fords, and Chevs. Large selection of shop tools and equipment. Phone sales dept. (604) 374-3525. Head office, (604) 273-7564.

CONNOLLY INDUSTRIES
3388 Douglas St.
Complete servicing for commercial equipment including diesels, Refrigeration, hydraulics, pumps.
"Big Enough to know how Small Enough to care."
3388 Douglas St.
385-5388 386-0662
8 a.m. to 5 p.m. After 6 p.m.

1970 JOHN DEERE SKIDDER Series A, new tires, rebuilt trans., excellent condition. 478-6385 or 478-8522.

WANTED: JOHN DEERE 440 Crawler any condition, phone 846-2060 Saturday or Sunday 9-12.

WANTED — PORTABLE OR semi portable saw mill. 749-697 Lake Cowichan.

WANTED: PAIR OF T.D. 9 track rails in good condition, 478-1975.

WANTED: SMALL PORTABLE saw mill in good repair. 479-6982.

135 FARM IMPLEMENTS

MASEY - FERGUSON FARM lawn and garden tractors. Light construction machinery. Your local dealer.
M and H Tractor and Equip. Ltd. 9805 Veyaness Rd. 652-3929

148 LEASE VEHICLES

CLASSICAL EUROPEAN AUTOMOBILE LEASING COMPANY
Thoroughbred European cars. Mercedes Benz, etc. Available for renting for special occasions to people of proven reliability. Details available from 477-8262.

149 NEW CAR DIRECTORY

REG MIDGLEY'S
JEEP CITY
All '76 Models Here Now!
3342 OAK ST. 386-7571
Dealer Lic. D4530

150 CARS FOR SALE

Wille Motors

75 VALIANT 4-dr. slant 6 auto, power steering, vinyl $4295

75 DART 2-dr. HT 6-cyl. auto, power steering and brakes, vinyl roof, low miles $4495

75 FORD ½-TON 4x4, 9,000 miles, 4-std. $5695

75 DODGE VAN B-200 6-cyl. auto., only 2800 miles $4895

74 FORD 4x4 F-250 Chev. Cab, V-8, 4-spd., low mileage. $5495

73 BUICK Century Luxus, 4-door, full power. Like new $3895

73 CHEV Wgn. 350 V-8, full power. $3895

72 Grand TORINO 4-dr. V-8, full power $2695

71 CHEVELLE Wgn. V-8, auto., full power, roof rack. $2695

71 GMC ¾-TON Pickup, V-8, auto., H.D. equipment. $2995

Recreational

73 VW Westfalia Camper, automatic, low miles $2795

69 DODGE Pickup ½-ton with 8-ft. Security camper $2995

WILLE MOTORS LTD.
D—7366
3240 Douglas at Cloverdale 382-2313

1973 CORVETTE
LT1 LOADED, Air, etc. $7895
477-3019
Call after 6:00

72 FORD Custom
4-door, V-8 automatic, power steering, power brakes, radio, while it lasts $1,995. To view and test drive Call SYD BURGESS AT CORNELL CHEV-OLDS LTD., 3050 Douglas 385-5777 or (Res) 382-7387 D-3162.

1973 DODGE DART TWO-DOOR hardtop, small V-8, automatic, power steering, power brakes, radio, brown in colour, super clean. Please call DAVID SNAPE at 385-2415. Speedway Motors Ltd. 971 Yates at Vancouver, D.L. 3141.

66 METEOR MONTCALM, 4-door hardtop, V-8 automatic, power steering, power brakes, vinyl roof, etc. Car is in excellent mechanical condition and looks like new. Just tested, $575. 479-7429.

1966 OLDS, DTLTA 88, 425 AUTOMATIC, bucket seats, console, radio, excellent condition. 383-9274.

150 CARS FOR SALE

HORWOOD MAZDA

ALL CARS PRICED

75 VEGA Hatchback, auto.
75 CHEV Blazer 4x4
74 PINTO Runabout, auto.
74 EL CAMINO classic
74 VEGA S.W., auto
74 CHEV ¾-ton V8, PS, AT,
74 COURIER, P.U., 2300 Mi.
73 TRIUMPH SPITFIRE
73 BUICK Century H.T.
72 PINTO RUNABOUT
72 CORTINA GT
71 DODGE Charger
71 VOLKSWAGEN BEETLE
70 PLYMOUTH DUSTER
70 FORD Ranchero
70 MAZDA 1800 Auto.
69 CHEV Pickup
68 DATSUN station wagon
67 CORTINA
67 FORD H.T.
66 VALIANT Auto.

HUNTERS' SPECIAL
69 JEEP SW., V8, 4 W.D. $1695

BANK OF B.C. FINANCE

HORWOOD MAZDA
385-1451
810 Johnson at Blanshard
Dealer Licence D-3273

72 VOLVO 164-E
This beautiful 4-door sedan comes with 4 cyl. fuel injected engine, 4-speed plus overdrive, giving excellent fuel economy. Price reduced to $3995. Trades welcomed GEM MOTOR SALES (1973) LTD. 480 Esquimalt Rd. 382-7195, D-2264.

1974 PLYMOUTH WAGON, 13,500 miles. Power steering, power brakes, power back window, radio with rear speaker. Two way rear door, roof rack, trailer hitch. Woodgrain, custom interior. Asking $4,850. Phone 652-5693.

'65 SIGNET
2-door hardtop, bucket seats, radio, consol, 273 V-8, new paint, new tires, in beautiful condition. First reasonable offer accepted. 382-5138 or 595-8075.

1974 VW CAMPER, STOVE, fridge and ready to go. Orange in colour. Please call DENIS FARRINGTON at 385-2415. Speedway Motors Ltd. 971 Yates at Vancouver, D. L. 3141.

1973 CORTINA 2000, LIKE NEW condition, radio, reclining bucket seats, 15,500 miles, open to all offers. Phone 382-6184 days, 388-6310 nights.

53 OLDS SUPER 98, 4-DOOR sedan, air conditioning, Power steering, power brakes, low mileage, excellent condition. Must be seen. Asking $1475. 386-3038.

1964 MERC EXCELLENT CONDITION equipped with equalizer hitch, electric brakes, air shocks, two new snow tires on rims, capable of towing 20' trailer. 478-1390.

1971 V.W. BEETLE, CLEAN, well maintained, just tested. $1,450. Appointment to see 477-0510. Sports Classic Cars 2825 Bridge. D-1236.

MINT TRIUMPH HEROLD CONVERTIBLE with 69 Spitfire engine, completely redone, such as top, paint etc.; low mileage. 382-2826. 477-9282.

SELL OR TRADE
1975 Monte Carlo Landau 350, loaded, low mileage, spotless. Will deliver for viewing or sale. Phone Duncan 748-1743, 748-1532.

MUST SAFRIFICE, 1972 TOYOTA Corolla 1200, immaculate condition, 36,000 miles, tested til november '76. New tires and battery, offers to $1900. 384-9015.

1969 DODGE POLARA, 4 DOOR sedan, metallic blue, blue-white interior, radio, power steering and brakes. Recently tested, good condition, $1,275 or offer, 656-6362.

'66 VOLKSWAGEN STATION wagon, new snow tires, new battery, engine runs well but body needs some work, $300 or offer, 384-4806.

1969 FIREBIRD CONVERTIBLE, V-8, automatic, power steering, power brakes, radio. Excellent condition, new test sticker, $1,950 or best offer. 477-3860.

1963 PONTIAC PARISIENNE 2 door hardtop, V-8 automatic, p.s. p.b., radio, good condition requires slight body work. $325 or best offer. 479-1834.

1970 MUSTANG, FULLY EQUIPPED including stereo and air conditioning, will take trade, call 384-6915 between 9-5, ask for David.

FOR SALE: '69 PONTIAC Laurentian, $1,695 or best offer, has purchased van, $500 in engine work recently done. 386-0380.

1971 GALAXIE 500 2-DOOR HARDTOP, V-8, automatic, power steering, power brakes, radio, radial tires. $2150. 479-1249.

1967 PLYMOUTH FURY SEDAN, 318 V8 automatic, power steering, power brakes, radio. clean. 477-8324.

1972 VW 411 4-DOOR SEDAN, 4-speed, radio, 33,000 miles. Excellent condition. $2750 or offers. 478-4861.

1964 CHEV, OVERDRIVE, TESTED, good tires, runs well, new starter, radio, $500 or nearest offer. 656-3471.

1974 GREMLIN X, 6 CYLINDER automatic, excellent, must sell, deck and extras, 477-5101 after 5. $2,700. 382-4075 after 6.

1964 STUDEBAKER 6-CYLINDER automatic, mechanically A-1, all new rubber, interior excellent. Tested. $250 or offers. 479-8898.

1963 PLYMOUTH FOUR-DOOR sedan, ivory, only one owner. Excellent condition, 68,000 miles, very good second car. $750. 598-4365.

1968 FAIRLANE FASTBACK, 318, V-8, power steering, power brakes, winter wheels. Excellent condition. 656-3743.

1971 CORTINA, AUTOMATIC, good condition. With snow tires. $1500 or best offer. 477-2624.

1963 FORD 2-DOOR HARDTOP, spare motor and trans., bucket seats. $400. 385-4962.

1975 CAMARO, 5400 MILES, 350-4V, automatic, radials, silver and black interior. 385-1579.

1968 VAUXHALL, MECHANIC'S special, not running. Cheap for cash. 478-9706.

1973 AUDI, 100 LS, AUTOMATIC transmission, sun-roof and other extras. 598-4385.

'74 VW BEETLE, WIFE'S CAR, 7,500 miles, excellent condition. Offers. 748-3969.

62 SIMCA, TESTED UNTIL OCT. '76. $195.00. Phone 478-3241 after 4:30.

EXCELLENT — '67 TOYOTA DELUXE, 4 cylinder, 4 speed, $875. 382-7897.

SPORTY '62 TEMPEST CONVERTIBLE, 4 cylinder, automatic, $385. 382-7897.

'70 DATSUN 510, 4-DOOR, RADIO 8-track tape deck, good condition $1000. 642-5144.

'70 LTD, ALL POWER, LOADED radials, immaculate, $2,295. 479-7969.

'69 CADILLAC ELDORADO, IMMAUCIAT, $4400. 905 Bray off Jacklin Rd.

40 M.P.G. 1965 MORRIS 1100, NEW paint, good condition, $950 or nearest offer. 598-5289.

'71 PINTO COUPE, DARK green, excellent running condition, $1,800. 479-1071.

'74 VEGA HATCHBACK 4-SPEED roof rack and radio, $2,700. 479-1270.

1970 MONACO WAGON, AIR-CONDITIONED, tape-deck, 71,000 miles, excellent, $2,200.00. 595-0520.

'67 COUGAR, 289 AUTOMATIC, P.S., P.B. beautiful condition, $1,900. 656-4650.

150 CARS FOR SALE

Garden City Auto Sales LTD.

WE REALLY Come Through For YOU WITH LUXURY CARS

75 Cadillac SEDAN de VILLE
This car must be seen. A superb vehicle for the discriminating buyer. All the luxury options including factory air, only 3,000 miles. Full power, case history 1-owner.
WE REALLY COME THROUGH FOR YOU
$10,750

75 Thunderbird
By far the prettiest Thunderbird in town. Bronze and bronze, with leather interior. All luxury factory options, including air, executive driven, 1-owner, 6,000 miles.
WE REALLY COME THROUGH FOR YOU
$10,550

75 Cougar XR-7
The top of the Mercury Cougar line, with too many factory options to list, including factory air, finished in silver and black. Executive driven, one owner, case history, 8,900 miles.
WE REALLY COME THROUGH FOR YOU
$7,350

No Reasonable Offer Refused

GARDEN CITY
Sales-Service Ltd.
2978 Douglas
382-9111
DLD 3790

Parkdale FIAT SAAB

USED CARS

Under $800
64 CHEV. Impala 2-dr. Htp.

UNDER $1800
71 FORD Cortina GT 4-dr., radio, 4-spd.

UNDER $2800
73 FIAT 128, red
74 AUSTIN Marina, 4-dr., auto., radio.

UNDER $3800
74 FIAT 128 SL Mags
70 BARRACUDA Convert. 383.

SAMPLE A SAAB SOON ! !

PARKDALE MOTORS LTD.
2151 BLANSHARD
By the Arena
386-2277 D.L. 26177

1966 VALIANT SIGNET, 2 DOOR hardtop, 6 cylinder (slant), automatic, bucket seats, console, very good condition. 652-5840.

1969 CAMARO, 307 V8, 3 SPEED automatic, inspection to Oct. '76. Radial tires, like new. $2495. 598-3655.

OLDS 98, ALL POWER, ELECTRIC windows, good condition, clean, new snows included, $2,500. 592-0061.

1965 RAMBLER STATION wagon, 6 cylinder 3 speed automatic, good condition. First $375. 384-2804.

LADY DRIVEN
1972 Datsun 1200, 2-door coupe, 4-speed, radio and tapedeck, $1850 trades considered. 477-8324.

1971 MAZDA 1200, GOOD CONDITION, radio, low mileage. Must sell. $950. 592-6126 after 7 p.m. on weekdays.

MUST SELL—RED 68 FORD FALCON, powerful 200 cu. in. six, good mileage, auto trans, good radio, carpet. $950. 743-9711 or 743-5244.

1971 VEGA HATCHBACK, GOOD mechanical condition, needs some body work. $1,595. 479-6392 after 5 p.m.

1971 CADILLAC FLEETWOOD Brougham, 52,000 miles, Excellent condition. Loaded with options. $4400. 656-2223.

67 FORD LTD, 390 ENGINE, good condition. Good interior. New radial tires. 642-5150.

1967 BUICK SKYLARK CONVERTIBLE, good top and interior, runs very well. $575. 477-8324.

'64 FORD ECONOLINE VAN, good condition, $900 or offers. 652-5817.

1971 DATSUN 510, RADIALS, 4 spoke American mags, extras, $1700. 388-5608 after 5 p.m.

66 CYCLONE GT, FORD, IN good condition. 598-1654. Offers over $500.

150 CARS FOR SALE

EMPRESS
PONTIAC BUICK GMC TRUCK
Pontiac Buick LTD.

INTERNATIONAL WARRANTY
12 MON. — 12,000 MILE POWER TRAIN WARRANTY
INCLUDED IN THE PURCHASE ON THE MAJORITY OF OUR USED CARS

72 CHEVY II. 6-cylinder, automatic, power steering, radio. $2995

74 CHEVROLET CORVETTE Convertible. V-8, automatic, power steering, power brakes, radio. $7995

75 PLYMOUTH FURY station wagon. V-8, automatic, power steering, power brakes, radio. $4995

71 PLYMOUTH 9-passenger station wagon. V-8, automatic, power steering, power brakes, radio. $2795

74 DODGE CHARGER. V-8, automatic, power steering, power brakes, radio, power windows. $4895

69 IMPALA 2-door hardtop. V-8, automatic, power steering, power brakes, ralio. $1795

73 BUICK CENTURY 4-door sedan. V-8, automatic, power steering, power brakes, radio. $3895

70 PONTIAC 2+2, 2-door hardtop. V-8, automatic, power steering, power brakes, radio, power windows, console and bucket seats. $2495

EMPRESS
PONTIAC BUICK GMC TRUCK
Pontiac Buick LTD.

382-7121
2867 DOUGLAS AT TOPAZ
Dealer Licence D-3182

SHELBOURNE
AUTOMART LTD.
1640 CEDAR HILL X RD.
477-9166

COMPARE PRICES COMPARE QUALITY

75 DODGE Monaco Royale Brougham. Fully equipped with air, 18,000 miles. All luxury. $5995

74 PINTO Wgn. 4 cyl. 4 spd., Roof Rack, 20,000 miles, Great economy. $3295

74 PONTIAC Le Mans Coupe, V-8, A.T., P.S., P.B., Radio. 22,000 miles. Value at $3995

73 A.M.C. Sportabout 4 dr. Wgn., 6 cyl. A.T., Radio Family unit. $2995

71 FORD CUSTOM 500 2 dr. H.T., 351 A.T., P.S., P.B., Radio, vinyl roof. Comfort plus $1995

66 BEAUMONT 2 dr. HT., Super Sport 396, 3 spd., Bucket seats, mag wheels. Super nice. $2195

75 G.M.C. JIMMY 4x4 350 4 spd., p.s., p.b., Radio, Real seat, Roll bar 7,000 miles. $6695

74 FORD F-250 V-8 auto, P.S., P.B., Radio $4695

73 FORD Courier pickup, low mileage, clean. $2695

74 G.M.C. JIMMY 4x4 SIERRA 350 V-8, AT., P.S., P.B., Radio, Rear seat, Hardtop, Convert top, 19,000 miles. $6295

73 FORD BRONCO RANGER 4x4 Warn hubs 302, AT., P.S., P.B., Air conditioning, Rear seat, Auxi. gas tank, 37,000 miles, a beauty. $5595

72 FORD BRONCO 4x4 Warn hubs, 6 cyl., 3-spd., new paint, aux. gas tank. $3795

ALL UNITS SAFETY STICKER GUARANTEED
MAKE US AN OFFER WE CAN'T REFUSE
TRADES ACCEPTED!
D-4250

1975 Honda Civic
$2995
Victoria AUTO BROKERS
1805 Blanshard
386-7707
D-8289

MUSTANG CONVERTIBLE, REbuilt '71-289 hi-po, 3-speed auto, radio, tape deck, shag, white rolled and pleated interior, straight axle, chromies, etc. Offers on $1500. 478-3085.

'68 OLDS 442, POWER STEERING, power brakes, automatic, silver, black roof and interior. Good condition. 1507 Westall. 383-1563.

BODYMAN SPECIAL, 1973 FORD Pinto station wagon, automatic, radio, 9,000 miles, left back rear panel damaged. Asking $1,495. Offers. Call Vic 658-5996.

'70 RANCHERO — UNIQUE AND beautiful. 351 Cleveland. Hurst 4 speed, new rubber, mags and canopy, must be seen, exceptional gas mileage. 382-6837 after 3, $3,200.

1968 PLYMOUTH FURY II, RUNS like a charm, must sell this week. Offers. 384-2301.

'68 VOLKSWAGEN FASTBACK, needs $400 engine work. Asking $775. 652-1921.

'69 MUSTANG GT FASTBACK, 351, automatic, $2,600. Phone 383-2908.

1972 MARINA 4-DOOR AUTOMATIC, very low miles, $1,950. 598-1406 evenings.

150 CARS FOR SALE

McCALLUM
DATSUN
VOLVO
McCALLUM
McCallum Motors Ltd.
1101 YATES AT COOK
382-6122

USED VOLVOS
6 late model wagons and sedans to choose from. This is your chance to save.

75 DODGE Coronet Brougham, 2 dr., H.T., V8, auto., steering and brakes. Less than 7000 mi.

74 PINTO Hatchback, auto. Radio.

74 DUSTER, 6 cyl., auto., steering, brakes and radio.

73 TOYOTA Corona Mark II, S.W., 6 cyl. auto., steering, brakes, AM-FM radio. like new.

69 CHEVELLE 2-dr., H.T., V8, auto., radio

69 CHEVELLE 2-dr., H.T., V-8 auto., radio

VOLVO SEDANS. Five late models to choose from. This is your chance to save.

COLWOOD LOT
1836 Island Highway
478-1741

69 DATSUN P.U., 4-spd. Westcoast mirrors.

71 DATSUN 1600 S.W., 4 spd.

71 DATSUN 1600 S.W., 4-spd.

67 PLYMOUTH Fury III, 9 passenger S.W., F.E.

67 DODGE DART, 2-dr., H.T., V-8 auto, radio, vinyl roof.

68 DATSUN 510, S.W., auto. Radio

One JIMMY BLAZER, one FORD BRONCO, both 4-wheel drives.

Dealer Lic. D-4849, D-3111

MINI
MINI
MINI
NEW NEW
Good colour selection and choice of options
From
$3360

PLIMLEY
BRITISH CAR CENTRE
1010 Yates 382-9121
VICTORIA, B.C.
Dealer Licence
Number D-177

GEM MOTOR SALES LTD
UNDER $1,000

71 DATSUN 1300 2-dr.
69 PONTIAC 4-door
68 PONTIAC 4-dr.
68 NEWPORT 4-dr. H.T.
68 CHEVY II Nova 6 std.
67 LE SABRE 4-dr. H.T.
66 DODGE pickup slant 6
66 BUICK Skylark
66 FORD Galaxie 4-dr.
64 BUICK Wildcat 4-dr.
64 RAMBLER stn. wgn.
60 RANCH wagon

480 Esquimalt Rd.
382-7195
D-2264

EXCELLENT CONDITION
47,000 miles, one owner 1968 Mercury Montego, 4 door automatic, very good body, engine and tire condition, power steering and brakes, radio, $1,750. Call 598-5629 Sunday, after 5 Mondays thru Saturday.

'73 COUGAR XR-7, 351 AUTO, all power options, stereo, 25,000 miles, lady driven since new. $4195
PAINTER MOTORS LTD.
1513 Quadra D-5005
View by appointment only—385-0122

'68 BARRACUDA SS, EXcellent condition, V-8, automatic, 3-speed, tested. Offers. View at 1237 St. David St., Oak Bay, 598-4423.

'67 MUSTANG FASTBACK 390 4 speed, needs paint, first $1,100.
PAINTER MOTORS LTD.
1513 Quadra D-5005
View by appointment only 383-0122

'67 VW WINDOW VAN, FACTORY camperized, radio and gas heater, extractor exhaust, chrome wire wheels. Offer or trade. 383-7244, 3112 Quadra Street.

1969 CHEV STATION WAGON Excellent condition, P.S., P.B., V8 automatic. Open to best offer. Call 388-6481 or evenings 385-7970.

'66 DATSUN STATION WAGON, tow bar, snow tires, radio. Inspected September 60,000 miles. $1,300 or offers. Call 658-5488.

'70 ACADIAN, 4 DOOR, V8 AUTOmatic, power steering, power brakes, looks and runs great. $1950 or offers. Phone after 5 p.m. 479-2046.

64 ACADIAN BEAUMONT CONvertible, V8, power steering, power brakes, new top, interior and paint. $950. 388-6331.

ONE OF A KIND
57 Chev., mint condition, new paint, custom leathery wide tires, mags. First $1600 takes. 478-7044.

'72 COUGAR XR 7 CONVERTIBLE, full power, low mileage, $3,900 or best offer. 388-7661 after 6.

1965 VOLKSWAGEN BEETLE, $750. 478-0859 after 6:30.

150 CARS FOR SALE

DePAPE
Victoria's ONLY INDOOR CAR LOT
XXXXXXXXXXXXXXXXXXXX

75 CHEV VAN V-8, auto, p.s., p.b.
75 Vega Auto, radio, radials, hatchback only 5,000 miles, bargain!
75 CADILLAC Eldorado, air, stereo, cruise, low miles. Absolutely beautiful.
74 GREMLIN 'X' 6, auto, mags. Only 16,000 mi.
74 M.G.B. Only 16,000 miles, radio, radials
74 PINTO WGN. Squire, 2300 cc, auto, radials.
74 Vega Auto, radio, gas miler
73 FIAT 128 Stn. wagon, 13,000 miles.
'72 CUTLASS 2 dr., H.T., V-8 auto., P.S., P.B. Low mileage. Vinyl. Exceptional
71 Hornet 6 cyl., Auto, Tape, New Paint
'70 Buick Wagon Air, P.W., new radials, rack
70 Cougar Conv. V-8, AT., P.S., P.B., tape, Exceptional.
70 VOLKS BUS Partially camperized, new motor. Very clean.
68 VAUXHALL Viva, auto, low mileage.
68 Triumph TR-250 Radio, tape, wire wheels, surrey top, hard and soft top, ONE OF A KINDI Hurry.
68 Mustang Conv. 289, PS, PB, Auto, Hurry!

MANY MORE TO CHOOSE FROM

$$ WE BUY $$
—CARS
—TRUCKS
—MOTOR HOMES
—MOTORCYCLES
We Trade Down
FAST CASH
DePape Motors Ltd.
760 JOHNSON ST. 384-8035
DLR. D-1792

Brian Holley MOTORS LTD.
FIAT
VOLVO

QUALITY USED IMPORTS

75 FIAT 124 Sport Spyder, ivory, radio low miles $5,695
74 VOLVO 145E wagon, auto, air, light yellow, tan interior $6,195
74 FIAT 128 Sport Coupe, immac., harvest gold $3,695
74 FIAT X19 Bertone, French blue, many options $4,795
74 CAPRI V6, 4-spd., deluxe int., very low miles $4,695
73 JAGUAR X16, deep metallic blue, light blue leather, new Michelin radials, a stunning automobile $8,995
73 VOLVO 145 wagon, auto, radio. Arctic white, just completely serviced $5,295
70 VOLVO 164 4-spd., O.D., white with blue leather interior, radio, just completely serviced $3,995

SERVICE - PARTS
8 A.M. - 9:30 P.M.
MON thru SAT.
Brian Holley
3319 Douglas at Cloverdale
384-1161 Dealer Lic. D-3170

65 RAMBLER EXCELLENT CONdition, needs clutch work. New paint, tires, trans. Good Christmas gift. 642-5339.

'74 TOYOTA COROLLA SR5, RADIAL T-As, mags, stereo, Landau split vinyl roof, offers. Phone Duncan, 382-0756 after 6.

1967 CHEVELLE MAILBU CONvertible, 283 engine, standard, good condition, 420 Atkins 478-6932.

'73 VENTURA, HATCHBACK, low mileage, very good condition, offers. 383-6570.

1964 WHITE CHEV. BISCAYNE wagon, Good condition, low mileage. 478-6944.

'64 MERCURY, GOOD RUNNING order. Offers. Phone 598-6571. 5-7 p.m.

1964 VOLKSWAGEN BEETLE, excellent condition. New motor, $795. 479-7587.

1967 TOYOTA, GOOD CONDITION, $650 or nearest offer. 477-3516 or 656-4400.

1965 VAUXHALL ENVOY, ENgine just completely overhauled, also brakes. Extra tires. 595-5229.

1964 FORD GALAXY 500 XL, mags, 390, custom black diamond tuft interior, vinyl roof. Asking $900. 478-1476.

1970 CADILLAC ELDORADO, ALL options, new radial tires, mileage 44,600. $3995. 112-758-6405.

LEAVING COUNTRY, MUST sell 1975 VW Rabbit, sacrifice. 592-9164.

ONE OWNER, 1952 BUICK, EXcellent condition. No hot-rodders. 477-5582.

1965 AUSTIN 1100, EXCELLENT transportation, $625 or best offer. 479-1834.

'73 VEGA HATCHBACK, RADIO, 8 track stereo, best offer. Call 479-6841.

1966 OLDS DELTA 88, 425 AUTOmatic, bucket seats, console, radio. Excellent condition. 383-9274.

'72 CHEV 4-DOOR, FULLY equipped, radial tires, very reasonable, 592-9289.

'58 SEDAN DELIVERY, OFFERS, 478-3934.

150 CARS FOR SALE

peter pollen ford
FORD
7 DAY MONEY BACK GUARANTEE

74 ASTRE station wagon. Automatic $3395
73 MERCURY Monterey station wagon. Air conditioning $4295
71 MUSTANG Mach I. 4-speed transmission $3095
69 CORTINA Automatic $1295
72 CHRYSLER NEWPORT $3495
73 DODGE MONACO 4-door hardtop. $3395
74 PINTO 3-door, 4-speed, sliding roof, radials $3295
75 DATSUN "610" station wagon $4495
73 FORD LTD station wagon $4495
74 DODGE Coronet custom. 4-door, V-8, automatic, power steering $4195
73 CHEVELLE station wagon $3595
70 MAVERICK 2-door $1895

TRUCKS
73 INTERNATIONAL Scout 4x4 automatic $5295
73 VW 9-passenger bus. Automatic, radio and sun roof. Only 23,000 miles, like new $5295
73 VW camper $5295
75 DODGE "200" Club cab $5595

PETER POLLEN
FORD SALES LTD.
VICTORIA, B.C.
1060 Yates 384-1144
Dealer Licence Number: 3073

THREE POINT MOTORS
Mercedes-Benz
DATSUN

75 HONDA Bronze Civic with radio tape deck $3,095
75 MG MIDGET Only 2,500 miles! $3,795
75 BUICK Yellow Skyhawk with brown interior. Less than 10,000 miles $4,995
74 DATSUN PICKUP Only 4,200 miles $3,495
74 TOYOTA Corona Mk II hardtop. Automatic, power steering, AM-FM radio $3,795
73 TOYOTA Corona deluxe. Only 16,000 miles $3,395
73 PONTIAC STATION WAGON Laurentian 9 passenger 350 cu. in. V/8 automatic, power steering, power brakes, trailer-towing package $3,695
72 VOLKSWAGEN SUPER BEETLE $2,495
72 PINTO WAGON Automatic, radio $2,595
72 TOYOTA Corona automatic $2,695
72 CHEVROLET Monte Carlo 2-door hardtop, automatic, power steering, radio $3,495
72 PONTIAC Catalina 2-door hardtop with vinyl roof, automatic, power steering, power brakes, radio $3,495
71 MAVERICK Automatic, radio $1,995
71 DATSUN 510 two-door. Only 25,00 miles. $2,195
69 FALCON Only 56,000 miles! $1,695
64 DODGE $ 695
60 PONTIAC $ 495

2620 GOVERNMENT at HILLSIDE
385-6737
Dealer's Licence D1925

150 CARS FOR SALE

METRO TOYOTA

CANADA'S LARGEST TOYOTA DEALERSHIP

74 'Vette Conv't.
73 Vega Woody
73 Datsun Wagon
75 Monarch
74 El Camino
58 'Vette Conv't.
73 Mk 11 Wagon
74 Pinto 3-Door
73 Hilux P.U.
72 Econoline
68 Fury 111

METRO Offers You
Cars, reconditioned to the B.C.A.A. specifications. All sheets available for your selection.

73 Challenger
68 Cutlass
69 Mustang
74 Celica LT
72 Grande
72 Datsun P.U.
74 Corona Wagon
73 Celica ST
74 Dodge 100 P.U.
69 Corona
74 MGB
73 GMC Jimmy
65 Olds F85
74 Ford F250
72 Charger 440
74 Datsun P.U.
73 FJ40, 4x4
71 Cortina
73 Westfalia
74 Corolla 1200
73 Scamp 340
73 Ford F100
73 Corolla Wagon

METRO Offers You
Current Gov't inspection, and an optional 100% power train warranty.

73 Camaro
71 Skylark
71 Chevelle
74 GTO
73 Swinger
73 Gran Torino Wgn
73 Catalina
68 Olds 4-door
69 Mustang
72 Cougar XR7
73 Cutlass 'S'
74 Pinto Wagon
69 Malibu

METRO Offers You
100% FINANCING O.A.C.
For Your Buying Convenience

Remember at METRO
All Reasonable Offers Will Be Accepted!
OPEN 9-9
CALL NOW!
386-3516
Metro Toyota Ltd.
625 Finlayson.
Dealer Licence D3676

METRO TOYOTA

150 CARS FOR SALE

AMC
The AMC "GOOD GUYS" have a good selection of fresh Trades!
CHOOSE FROM

68 RAMBLER AMERICAN 440 4 dr.
67 RAMBLER REBEL, 770 4 dr.
71 TOYOTA 1200, 2 dr.
72 CORTINA 4 dr.
72 FIAT stn. wgn.
72 CORTINA stn. wgn.
72 MAZDA pickup with canopy
71 DATSUN 1600 with canopy

For a 'GOOD DEAL' Call a 'GOOD GUY'
Ask one of the GOOD GUYS about the GREAT BUYS on all our new and preowned wagons!

BOB ALLISON
GORD STRONGMAN
JIM BAILEY
BARRY RANKIN
GREG TREVOR
RICHARD BISSETT

REG MIDGLEY MOTORS LTD.
736 Cloverdale
385-8756
Dealer Lic. D3785

B. MADSEN MOTORS LTD.

74 CHEVELLE BelAir 9 pass. S.W. V-8 auto, P.S., P.B., roof rack, ideal large family car.

74 CHEV IMPALA 4 dr. htp., V-8, auto., P.S., P.B., finished in light green metallic with dk green vinyl top, matching interior.

74 GREMLIN X, V8, auto, P.S., P.B., Levi interior. For the performance minded small car buff.

73 ASTRE Woody station wagon. Economical 4 cyl., with 4 spd., trans., a low mileage car in top condition.

73 CHEV MALIBU, 2 dr, V-8 auto, P.S., a well cared for popular gem. A GM intermediate car. Dark metallic blue with white vinyl interior.

75 CHEV NOVA Sedan, 6 cyl. auto., P.S., radio. A GM popular compact finished in light blue with matching blue interior.

OVER 25 CARS AND TRUCKS TO CHOOSE FROM. WE MAY HAVE WHAT YOU WANT.

2691 SOOKE RD. 478-5011
D.L. 1668

BILL CARTER
CARS LTD. D-4701

72 VW 411	$2300
67 VW Station Wagon	$ 975
67 IMPALA 2-Dr. HT.	$ 875
67 CHRYSLER 2 Dr.	$ 850
66 VW Beetle, excellent	$ 900
65 RAMBLER 550	$ 425
64 VW Station Wagon	$ 775
62 LANDROVER	$1100
47 BUICK. A classic	$2000

Large Selection of Transportation SPECIALS
2538 Government
385-1716

72 Chevelle STATION WAGON
Equipped with extra seat, automatic transmission, 350 V-8, power steering, power brakes, and chrome Roof Rack. To view call SYD BURGESS at CORNELL-CHEV-OLDS LTD. 3050 Douglas 385-5777 or (Res) 382-7387. D-3162.

EXECUTIVE DRIVEN
1973 Dodge Charger SE 360, V-8. Automatic, power steering, power disc brakes, white vinyl bucket seats, console shift, side opera windows, rear window defogger, half vinyl top, radio, protective side mouldings under 18,000 miles. Absolutely immaculate throughout. Sacrifice. Must sell leaving city. 383-4869.

1972 FIAT 2 DOOR SEDAN, STD. 4 speed, 29,000 miles. Tested Nov. 76. Michelin tires, GT sport stripes. Real Gas saver. Immaculate condition. Asking $2195.00. Ph. 656-4855 after 5:00 p.m.

75 OLDSMOBILE CUTLASS 2 door hard top $4,795, 69 Cougar fully automatic, immaculate condition $2,475. 68 Meteor Convertible $695; 65 Chrysler $595. 385-5860 after hours phone 592-3540. D2273.

1975 GMC "JIMMY" HIGH SIERRA, 4x4, 5600 miles, perfect shape. Call Andy or Don 592-2471. Saunders and Hitchman Sales, DL No. 1462.

'74 DODGE CUSTOM MONACO station wagon. Automatic, power steering, brakes, 9 passenger, radio, air, radials, roof rack, mint condition, 32,000 miles. $4,850 firm. 592-6942.

1966 COMET, ECONOMICAL 6 cylinder with standard transmission. Tested, excellent condition, $575. Appointment to see, 477-0510. Sports and Classic Cars, 2822 Bridge. D 1236.

NICEST IN TOWN
Classic '58 Chev. Biscayne de luxe, could be used as a show car. Truly must see to appreciate. No triflers please. Offers to $1,050. 478-7898.

1965 PONTIAC CUSTOM SPORT convertible. Glass rear window, white buckets, console, V8 automatic. Rebuilt motor. Extras, tested. Best reasonable offer. 383-9298, 384-9012.

'69 MUSTANG, PS, PB, NEW wide-oval tires, mags, tape deck. Asking $2,800. Phone 384-2979 weekends and after 5 on weekdays.

'65 PLYMOUTH FURY 4-DOOR sedan, 8, automatic, brand new transmission and tires. Phone days 385-7748, evenings 478-0460. Ask for Rick.

'69 LOTUS EUROPA, FIRST $3,200 takes. TR3 spokes and adapters, $100, overdrive transmission, $200. 382-1593.

1970 VOLKSWAGEN 7-PASSENger bus, good condition, $2,400 for quick sale. 478-9260.

1960 PONTIAC CONVERTIBLE, open to offers. 478-9351.

150 CARS FOR SALE

WE FINANCE ANYONE

NO CO-SIGNERS
Good or Bad Credit

Let us help re-establish your credit. Separated, divorced, married, single, male or female, who cares. Instant delivery; buy and pay at same location. No finance co. or banks involved. We finance.

Instant "NO RED TAPE" Credit
386-8385
For Telephone Approval

70 DODGE, V-8, a.t. $700 down. 15 mo. payment of $60. f.p. $1,600
69 METEOR, V-8, a.t. $600 down. 18 mo. payments of $55. f.p. $1,590
69 MAZDA 1200, $300 down. 13 mo. payments of $50. f.p. $950
69 CORONET, a.t. $300 down. 10 mo. payments of $50. f.p. $800

NO INTEREST

67 METEOR Htop, $450 down. 14 mo. payments of $50. f.p. $1,150
66 COMET 6 cyl. a.t. $300 down. 10 mo. payments of $50. f.p. $800
65 CHEV, a.t. $200 down. 6 mo. payments of $40. f.p. $440
61 FORD, $125 down. 5 mo. payments of $40. f.p. $325

PALM MOTORS LTD.
2936 Douglas at Burnside
Walk In Drive Out

G.C.M. FALL BUYS

'73 Mustang, 6 cyl., 3 spd. Low mileage. $3495
'73 Chev S.W., V-8, auto., P.S., P.B. Radio. $2795
'72 Valiant 4 dr., auto, 318 V-8, Vinyl roof. $3195
'72 Fiat 2 dr. 128 $1395
'71 Firenza 2 dr. sdn. $1395
'69 Ford XL, V-8, P.S., P.B., console $1895
'69 Plymouth S.W., V-8, auto. $1195
'69 Mercury Comet, 2 dr .H.T., V-8, auto., P.S., P.B.. $1895
'69 Corona 4 dr., std. $1195
'68 Falcon 4 dr., 6. auto. $1495
'63 Corvair 4 dr. sdn. auto. $695
'66 Rambler Classic 2 dr., H.T., 6 cyl. $1195
'66 Plymouth 4 dr., V-8, P.S., P.B. Radio, Special $595
'65 Ford Fairlane S.W., 289, V-8, P.S., P.B. $1195

Instant Bank Financing
WE WILL BUY YOUR CAR OR SELL IT ON CONSIGNMTNT
BY THE WESTBROOK PLAZA
780 GOLDSTREAM 478-3242
OPEN 9 A.M.-6 P.M.
Dealer Licence 1806

G.C.M. MOTORS

J. C. MOTORS

74 COROLLA Wgn. A.T. $3195
74 VEGA automatic $2895
73 MUSTANG V8, auto $3995
73 MAZDA Rotary 4-speed $2295
73 PINTO 4-speed $2295
72 LE MANS Conv't, V-8 At $3695
70 SKYLARK Htp., V-8, A.T. $2295
69 COUGAR Htp. V-8 auto $2795
69 FAIRLANE GT. Auto $1695
68 CHEVELLE Wgn 6 auto. $1695
68 FORD Sedan V-8 auto $1395
68 SATELLITE Wgn., V-8 $1795
68 BUICK Skylark, htp. $1695
67 MUSTANG Fast Back V-8 $2195
66 ACADIAN Sedan 6 $995

J. C. MOTORS Ltd. D-3246
637 YATES ST. 384-0921

MALIBU CLASSIC

1975 4-door sedan finished in dark blue metallic with luxurious medium blue velour interior. 350 V-8 automatic, power steering, power disc brakes, radio, defogger, protective side mouldings and radial tires. The factory list price of a '76 model with the same equipment is $5,867. This car with only 11,700 miles is still under the factory warranty and is exceptional value at $4,695. Please call FRANK DREW at CORNELL-CHEV OLDS LTD., 3050 Douglas 385-5777. D-3162.

TOYOTA AUTOMATIC
'68 Corona 1900, radio. A nice running car. Compare $995.
PAINTER MOTORS LTD.
1513 Quadra D-5005
View by appointment only—385-0122.

1967 CHRYSLER NEWPORT sedan, 383, power steering, power brakes, Michelin radial tires, like new, CB head lights, very good condition. $1900 or best offer. 478-3329 or 478-3229.

MINT '68 SS 396 CHEVELLE, IMmaculate shape, rebuilt motor, new paint, vinyl roof, must be seen. $2,800 or offers; plus '62 Chev Belair, good shape, $300 or offers. 383-8392.

1968 CAMARO
2 door hardtop, 6 cylinder, very clean and economical. D3294, Capri Motors, 383-2024, 385-3512 after 6 and all day Saturday.

CHEVY NOVA
1963 Chevy II 2 door hardtop, 6 automatic, radio, almost perfect body. Interior good, runs well, $725 or best offer. 383-9496.

51 METEOR CONVERTIBLE
Excellent condition, all stock, running but stored. Spare parts can be included. Not many cars like this around. 595-1206.

1967 CUTLASS STATION WAGON, with air conditioning, mint condition, 63,000 miles, must sell, best offer. 598-7021.

IN NEED OF A FAMILY CAR, 67 Courgar XR7 for sale or trade. 385-5897, 479-5305.

1974 GREMLIN, STANDARD 6 cylinder, 9,500 miles, excellent condition, $3,195. 479-7819 after 4.

47 MERC
302 motor, must sell, best offer. 479-2990.

'69 GRAND PRIX, EXCELLENT condition, mags, power windows, 382-0680.

WELL MAINTAINED, ONE owner, '64 Chev. Belair, 283 engine, $645. 592-6936.

1968 CHEV IMPALA, LOW MILEAGE, 4 door hardtop, PB, PS, $1275 or offers. 479-4009.

1957 DODGE CUSTOM 4-DOOR good condition, tested, $700. 592-0153.

ONE OWNER, '71 RENAULT, 4 door, excellent condition. 479-1581.

'71 DODGE DEMON, ET MAGS, tape, new 3 speed auto. 478-1517.

1960 FORD FALCON, 2-DOOR sedan, $200. Phone 479-1478.

67 JAGUAR XKE 2+2 EXcellent condition $5,800, 658-1100.

1962 RENAULT RUNS GOOD, $75. 385-4121 or 477-3860.

1971 DATSUN 1200, $1,800 FIRM. Phone after 6. 598-5336.

1965 PONTIAC CONVERTIBLE, best offer takes. 478-8395.

1959 VW BUG. $250 FIRM. 383-2098

1963 FORD 9 PASSENGER Country Squire. 478-0817.

1966 VOLVO 122S. OFFERS TO $1400. 383-6785.

'69 VW FASTBACK, IN EXcellent shape, $1,700. 595-3556.

1965 AUSTIN HEALEY. OFFERS. 385-3852.

1965 CHEVELLE, 2-DOOR HARDtop, best offer. 656-2166.

'68 COUGAR XR-7, $1,700. OR highest offer. 386-6451.

150 CARS FOR SALE

VICTORIA DODGE CHRYSLER
ON YATES

SPECIAL DISCOUNTS

On These Units To Clear Them Out of Inventory

1975 FORD F100 Pickup, V8, automatic, power steering, and brakes, radio, H.D. rear bumper. 4000 miles. Stock No. 1509A.

$4595

1974 SATELITE 2-Dr. hardtop, V8, automatic, power steering, power brakes, vinyl roof, Mag wheels, radio, 19,500 miles. Stock No. 1503B.

$4395

1969 CHRYSLER Newport 4-Dr. sedan 383, V8, automatic, power steering and brakes, radio. Stock No 5325A.

$1295

1969 FORD Club Wagon-Window Van extra seats, V8, automatic, needs some work. Stock No. 5458A.

$1395

1969 CORTINA Deluxe 2-Dr. Coupe, automatic transmission. Stock No 1500C.

$1295

1968 CHRYSLER Newport 4 Dr. H.T. Factory air conditioning, V8, automatic, power steering and brakes. Stock No 5346A.

$1395

1968 CHEVROLET St. Wagon, V8, automatic. Runs good. Stock No 5465A.

$595

1967 RENAULT 16 4 Dr. sedan. Extremely good running car. Very well looked after. Stock No. 5338B.

$895

1963 FALCON window van 6 cyl. standard. Needs clutch.

$695

HOURS
9-9 Monday-Friday
9-5 Saturdays

VICTORIA DODGE CHRYSLER
819 YATES
384-8174
Dealer Licence No. D-4916

Speedway
VOLKSWAGEN
PORSCHE • AUDI

1975 VW Rabbit
Four-door, custom, sunroof, blue with white interior.

1974 Pinto
Station wagon, automatic, villager package, very clean, white.

1972 MGB
Convertible, white, 4-speed.

1969 Corvair
Monza, two-door, automatic, radio, blue, clean car.

1969 Porsche 912
Four-cylinder, gold, very rare.

1968 Austin
1800, four-door, economy, four-cylinder, white.

1968 Ford
Thunderbird, four-door, blue, loaded, immaculate.

1966 Porsche 911S
Coupe, blue, very rare.

1966 Chevy II
Economy car, three-speed standard, radio, white.

1961 VW
Beatle, weekend special as is.

Speedway
Speedway Motors Ltd.
971 Yates at Vancouver
Dealer Licence No. D-3141
385-2415

COMPARE PRICES
Then look at my 67 Rambler wagon, 6-cylinder, automatic, very dependable car for only $500. 386-3650.

150 CARS FOR SALE

You Can Expect A Great Deal From . . .

Cornell
CHEV/OLDS
Cadillac
CHEVROLET TRUCKS
Sales/Service 385-5777

OPEN 'TIL 9 P.M.

ISLAND'S FINEST SELECTION
"Your Reasonable Offer Accepted"
ALL CARS TESTED

75 IMPALA 4-dr. ht., V-8 auto., p.s., p.b., radio $4695
75 CUTLASS 2-dr. V-8 auto., p.s., p.b., radio $4895
74 CHEVELLE 2-dr. V-8 auto., p.s., p.b., radio. $4195
73 ASTRE hatchback, auto, radio $2695
73 MAVERICK 4-dr., 6-auto, p.s. $3495
72 CHEVELLE station wagon, V-8, auto, p.s., p.b., radio $3695
72 TOYOTA MK II 4-dr. 4-speed $2495
70 OLDS 98 2-dr. HT, V-8 auto., p.s., p.b., p.w., power seat, radio, air, immaculate $3895
70 OLDS Cutlass 'S' HT, V-8 auto., p.s., p.b., radio $2895
70 IMPALA 2-dr. HT, V-8, auto., p.s., p.b., radio $2695
69 DODGE Dart 4-dr. V-8, auto., radio $2195

ALL CARS Winterized

CORNELL
CHEV - OLDS LTD.
3050 Douglas—385-5777
Dealer Licence D-3162

SELECT MOTORS

76 LINCOLN TOWN CAR
Brand new. Finished in a gorgeous metallic silver with burgundy, leather interior and sun roof.

74 CADILLAC
Fleetwood Brougham. Absolutely immaculate. Finished in arctic white with blue leather interior and blue vinyl roof. Loaded with options.

74 MERCEDES BENZ
280, 4 door automatic, P.S. P.B., green with natural interior, absolutely immaculate.

69 PORSCHE 911T
Burgundy with black interior, runs and looks like a new car.

69 BUICK GS400
Artic white, 4 speed with power steering and power brakes, a very rare car.

72 NOVA SS350
Panther black with factory rally wheels and 4-speed. Bucket seats. A sharp car.

71 CHEV SQUIRE TYPE WAGON
Excellent condition throughout, a perfect family car.

72 PORSCHE 914
Metallic silver, with only 30,000 miles. Like new

69 MUSTANG CONVERTIBLE
351 auto., P.S. P.B., a nice blue with mag wheels

71 VEGA
car looks and drives like new.

69 SUPER B
383 auto, P.S. P.B., vinyl roof, blue with white bucket seat interior

74 MERCURY BOBCAT VILLAGER
White with gold interior and wood sides, as new.

72 MGB
Excellent running car finished in bone white with blue interior only 30,000 miles.

67 CHRYSLER
Newport custom silver metallic with black vinyl top and full power equipped.

73 MUSTANG COUPE
302 V-8, P.S. P.B., automatic. A terrific sports styled car. Plus 50 additional cars to choose from. Trades welcome.
Financing available
950 YATES D 1321
384-1322 382-8321

1973 GREMLIN X, 401 CU. IN., headers, cam, Accel equipped, traction bars, Cragars, M-T, tach extras. Best offer. Call Duncan 746-7256.

1972 MAZDA R100, EXCELLENT condition, 4 month motor warranty, radio, new radial winter tires, 39,000 miles, $2,150. Phone Rick at 387-3659 or 384-3125.

1970 FAIRLANE, ONE OWNER, power steering, power brakes, tape deck, recent paint, extra tires, 41,000 miles. Offers. 479-7697.

'66 FORD FAIRLANE, 6-CYLINder 3-speed auto., 4-door, good condition. Call 598-3612 between 6 and 7 p.m.

RED TOYOTA CORONA STATION wagon, 4 door, automatic, $1295. 478-4465.

'67 MUSTANG FASTBACK, GOOD shape offers. 479-6357.

150 CARS FOR SALE

S&H TOYOTA

VICTORIA'S FIRST Toyota Dealer

72 FARGO 1-ton cattle truck $3695
75 GMC High Sierra 4x4 $7595
75 TOYOTA Corolla S.W. $3895
74 TOYOTA Corolla 2-dr. $2645
73 TOYOTA Mark II 2-dr. H.T., auto. $3995
73 FIAT 128A, 4-dr. $2395
72 MATADOR SST, S.W. $2995
72 CORTINA G.T. $1895
72 DEMON $2895
72 COLT 2-dr. H.T. $1895
71 FORD Galaxie 4-dr. $1895
71 MUSTANG Fastback $3285
71 PINTO $1595
70 MAVERICK 2-dr. $1295
70 WESTPHALIA $3995
68 BEAUMONT 2-dr. H.T. $1795
68 BARRACUDA convert. $2295
68 FIREBIRD $2395
67 METEOR S.W. $1395
67 VOLKSWAGEN S.W. $1295
67 FORD Country Squire S.W. $1695
66 DATSUN S.W. $ 995
SECURITY CAMPER $ 995

Saunders and Hitchman
Sales & Service Ltd.
2040 Cadboro Bay Road
At Fort and Foul Bay
Dealer Lic. D-1460
592-2471

WHOLESALE MUST SELL
1972 Gran Torino, two door hard top, vinyl roof, buckets, console, radio, electric rear defogger, power steering, power brakes, new radial tires, in immaculate condition, absolutely firm on $2,600. 382-5138, 595-2105.

COMPLETELY REDONE, 1958 Pontiac Laurentian, 283 4-barrel, bucket seats and floor shift automatic, black lacquer paint, white and black interior, new brakes chrome wheels, bumper, exhaust, and tune up. $2500, or best offer 595-7790.

Compact Wagon
'68 FALCON 6 cyl. Automatic, 58,000 miles, $1395. Call FRANK DREW at CORNELL-CHEV-OLDS, 3050 Douglas, 385-5777, D-3162.

1973 FIREBIRD, SPORT, AUTOmatic, power steering, power brakes, radio, white. Please call DANNY MacCLINTOCK at 385-2415. Speedway Motors Ltd. 971 Yates at Vancouver, D.L. 3141.

1970 MONTE CARLO, 350 AUTOmatic, power steering, power brakes, air conditioner, vinyl roof, radio. Good condition. $2300. 384-9063.

"THE PRESTIGE BEETLE" 1975 VW "Legrande" sunroof. 7,000 miles. Metal flake blue. Fuel injection, electronic ignition. $3995. 477-4464.

DAD'S CAR '72 TOYOTA 1200 19,500 miles, tape deck, roof racks, winterized, tuned up, $2300. 383-4348.

1972 TOYOTA COROLLA 1600, 4-door. Low mileage, good economy car. Government tested. $2,195. Phone Gord 656-1886.

1972 PLYMOUTH SPORTSUBURban Wagon. All power, stereo. Offers over $3,000. 652-5633 or 477-0245.

1970 DART SWINGER, 340, 4-BARrel, 4 speed, good clutch, near perfect condition, good tires. Offers to $3,000. 384-2197.

67 MUSTANG GT, FASTBACK, 390, vertical 4-speed, Holley 650, double pumper, immaculate throughout. 477-3/33.

1972 CORTINA GT; DIAGNOSTIC centre tested, 35,000 miles. Wide oval radials, mags; reclinign buckets; offers. 382-2981 after 5:30 p.m.

1964 TRIUMPH HERALD, very good gas mileage and good running order. Needs some work on rear end. $200 or offers. 656-1339.

72 DATSUN 240Z, BEAUTIFUL condition, new paint job, new Konis, new exhaust, Michelins. Best offer. 592-9651.

LINCOLN CONTINENTAL MARK III, 64,000 miles, new paint, new tires, $4300 or best offer. Phone after 6 p.m. 748-1718.

1966 CHEVELLE MALIBU CONvertible, 1 owner, $1,200 or offers. 3361 Swindell Crescent, off Benhomer in Colwood.

MUST SELL, 1968 CHEV. BIScayne, 307, automatic, radio, good shape. Offers between 6-8. 385-4106.

'69 MACH I, AUTOMATIC, NEW radial tires, A-1 condition. 382-8041 after 6 p.m.

'69 442, CONVERTIBLE, WHITE with black top and stripes, 4 new Cragars and tires. 386-2575 after 5.

'63 CHEV ACADIAN, NEW motor and trans plus brakes. Tape deck and extras. 477-5101 after 5.

1955 CHEVROLET BELAIR, 2-door hardtop, immaculate condition. Serious offers only. 724-1045.

'71 MAZDA, RELIABLE TRANSportation. Tested, clean throughout. $1400. Call after 5. 595-0134.

SACRIFICE $1,300
'72 Firenza SL, low mileage, FM, tape deck, tested. 595-4855.

1969 PLYMOUTH FURY, GOOD condition, $600. 384-2301.

70 CHARGER, 383, 4-SPEED, mags, 391 gears, $2000. 598-5047.

'41 INTERNATIONAL, IN RUNning condition. 388-6719.

1971 TOYOTA COROLLA, Acondition, $2,000. 382-6063.

'69 BUICK WILDCAT, $2,400 OR nearest offer. 382-9577 or 385-1801.

'53 CHEV TRUCK, RUNS. 385-1238.

'71 TOYOTA COROLLA 1200, $1500 or best offer. 478-3388.

60 CONSUL, RUNNING, $175 OR best offer, 478-6292.

'63 CHEV BEL-AIRE, 283 AUTO, radio, clean. Best offer, 478-3085.

'63 METEOR, RUNS WELL, $400. 382-3367.

71 DATSUN 510, TWO DOOR, 1600, four speed, $1,925. 477-9790.

JAVELIN 1969 SST, 343 ENGINE, 384-9186.

150 CARS FOR SALE

SUBURBAN MOTORS

NORTH ON DOUGLAS

DOUGLAS VOLKSWAGEN
PORSCHE
AUDI

HOME OF
LINCOLN, MERCURY, MONARCH, METEOR, MONTEGO, COUGAR, COMET, BOBCAT, '76 CAPRI II AND FORD TRUCKS!

SUBURBAN MOTORS! YOUR WAGON MASTER!

75 BOBCAT Villager, 4 cyl., automatic, radio. Blue $4595
74 MAZDA 808 wgn. 4 cyl., 4 spd., radio. $2895
73 METEOR wagon. V8, automatic, P.S., P.B., radio. $3695
72 HORNET Sport wagon. 6 cyl., automatic, radio. $2695
72 PINTO SQUIRE wagon. 4 cyl., 4 spd., radio. $2695
71 VEGA wg. 4 cyl., 4 spd., TAPE DECK $1795
69 DATSUN wgn. 4 cyl., 4 spd. $1395
69 PONTIAC wgn. V8, automatic, P.S., P.B., radio. (40,000 miles) $2495

TRUCKS

74 ECONOLINE parcel van. 6, automatic, P.S., P.B., radio. $5295
74 COURIER and canopy. 4 spd. $2995
73 FORD F250. V8, 4 spd., P.S., P.B., radio $3995

—SPECIAL—
70 FORD F250, V8, automatic
$1995

ON THE SPOT APPRAISAL AND FINANCING!

WIDE OPEN UNTIL 9 P.M. MON. THRU FRI. 6 P.M. SATURDAYS

THE CAT'S WHERE IT'S AT!

SPECIAL NOTICE!
Our PARTS DEPARTMENT will be CLOSED FOR INVENTORY
Fri. night, NOV. 28 at 5 p.m. and all day SAT., NOV. 29

EXPERT PAINT AND COLLISION REPAIRS!!

SERVICE DEPT. FALL TUNE-UP
—Replace plugs and points (non-resister)
—Replace condenser
—Inspect Dist. cap and rotor.
—Inspect ignition wiring.
—Adjust timing.
—Inspect emission system.
—Adjust carb.
—Pressure test cooling system.
—Test battery
—Test coolant.

4-Cyl. $34
6-Cyl. $40
V-6 $49
V-8 $44
Ford Products Only

3377 Douglas St. 386-6131
Dealer Lic. D. 2298

150 CARS FOR SALE

DOUGLAS VOLKSWAGEN
PORSCHE
AUDI

SAVE HUNDREDS!
on
Used '75 and '74 VW Beetles, La Grande, Super, and Custom
$2595 to $3895

SELECT PREMIUM USED

76 COUGAR XR7. Loaded, and only 1,400 miles $6495
75 TOYOTA COROLLA station wagon. 4-speed, radio and only 6,000 miles! $3995
74 MAVERICK 4-door sedan. Automatic, radio, power steering and only 3,000 miles! $4195
73 PLYMOUTH SATELLITE Sports wagon. Full power, radio. 22,000 miles $4495
73 DODGE TRADESMAN 200 van. V-8, automatic, power steering, power brakes, radio. $4295
72 MAZDA 616 2-door hardtop. 4-speed, radio $2095
71 PINTO. 4-speed, radio, mag wheels. $1595
71 DATSUN '510, 4-speed, radio. One owner! $2195
71 DODGE COLT, automatic. Low mileage $2095
70 MONTEGO MX, 2-door hardtop, full power, bucket seats. 32,000 miles. $2895
67 PONTIAC station wagon. Full power, radio. very clean! $1595

SAVE HUNDREDS!
On New '75s, and on Used VW Campers, Buses and Vans!

LARGEST SELECTION on VANCOUVER ISL.

Douglas Volkswagen Ltd.
Porsche - Audi
3329 Douglas Street
388-5466
Dealer Licence Number 3715

LUXURY

1970 OLDS 98 2-Dr .Hardtop. This is a locally owned executive car with only 45,000 miles, the condition is truly immacuaite, and deluxe equipment includes power windows, power seat, electric trunk release, automatic air conditioning, tilt-telescope steering wheel, and near new Michelin radial tires. Extraordinary value at $3895 which will stand comparision with any other car in this price range. For further information or a test drive please call FRANK DREW at CORNELL-CHEV-OLDS LTD., 3080 Douglas St. 385-5777. DL-3162.

Strait

69 CHRYSLER, recent test, excellent condition throughout. $1795. STRAIT MOTORS LTD. 1513 Quadra at Pandora. 384-8191. D-3417.

IMMACULATE 1975 CORDOVA, very low mileage, air, tape, leather seats, etc. As new. Phone Alan Catt at Cornell 385-5777. D1 3162.

1964 GALAXIE HARDTOP, REbuilt 390, 4-barrel, 3-speed auto, with shift kit and valve body, all power, tilt steering wheel, chromies, etc. Offers on $450. 478-3085.

'74 OLDSMOBILE CUTLASS SUpreme. As new condition throughout, $3,975. Appointment to see, 477-0510, Sports and Classic Cars, 2825 Bridge, D-1236.

'74 PINTO RUNABOUT, LOW mileage, sun roof, radials, vinyl top, deluxe trim etc. Like new, very smart, 592-1631 or view 2494 Central Ave. Leave message.

'65 ENVOY EPIC BODY AND INterior good, new clutch and wiring. Offers. Call between 5 and 7. 385-5679.

'73 SCAMP, AUTOMATIC, power steering, power brakes, Cragars, and chromies. Trailer hitch. Offers. 592-9880.

71 MACH 1, 351 CLEVELAND, 4-speed, headers, needs some body work. $2,250. 386-2575 after 5.

$1,295 '67 CHEV. CAPRICE, 2 door hardtop, excellent condition. 479-3849.

1973 DATSUN 610, EXCELLENT condition. $3,000 or best offer. 478-2962, after 5.

75 SCIROCCO, SUNFLOWER yellow, 13,000 miles, radial tires, radio. $5,000. 595-5639.

150 CARS FOR SALE

ENSIGN CHRYSLER PLYMOUTH

ENSIGN'S GIANT EX LEASE SALE ON NOW!

Low mileage units with balance of factory warranty.

1975 VALIANTS DUSTERS SCAMPS GRAN FURYS

USED CARS
75 Gran Fury S.W.
75 Fury Custom
75 Dodge Charger SE
'75 Valiant
'75 Chrysler Cordoba
'75 Ford LTD
'75 Valiant Scamp
'75 Valiant Duster
'74 Mercury Bobcat
'74 Plymouth Sub. S.W.
'74 Fury III
'74 Ford Pinto
'74 Plymouth Cricket
'74 Super Beetle
'74 Toyota Mark II
'74 Valiant Duster
'74 Olds Omega
'74 Chrysler Newport
'73 Pinto S.W.
'73 Chrysler Newport C'tom
'73 Roadrunner
'73 Satelite Sebring
'73 Gran Torino Sport
'73 Duster 340, 4 spd.
73 Chevelle Malibu
'73 Buick Century Regal
'73 Mercury Montego S.W.
'73 Dodge Polara
'72 Dart
'72 Mercury Cougar XR-7
'72 Toyota Corona
'71 Valiant
'71 Plymouth Fury
'71 Ford LTD
'71 Chev Kingswood S.W.
'70 Chevrolet Biscayne
'70 Mercury Cyclone GT
'70 Chrysler Newport custom
'69 Satellite
'68 Mercury Montego
'68 Chev Caprice S.W.
'66 Valiant Signet

PLUS MANY MANY MORE

All units checked by car clinics diagnostic centre and government inspected.
2 year written warranty
100 Per Cent financing OAC

ENSIGN
Chrysler-Plymouth Ltd.
DOWNTOWN YATES AT COOK
Dealer licence number D-3660
386-2411
Open Weekdays Till 9:00

1970 Z28 RS
Lt-1, Crane heads, Turker, 750 Holley, HEI ignition, M-22, headers, 4:10 posi, mags, immaculate. 385-3089.

'73 VEGA, AUTOMATIC, RADIO, 19,000 miles, immaculate, $2,150. Appointment to see, 477-0510, Sports and Classic Cars, 2825 Bridge. D-1236.

IMMACULATE, 1972 MACH 1, 351 V8, automatic transmission, power steering, power brakes, power windows, air-conditioning, tach, mags, radio, custom tape deck. $4,195. 478-0106.

1964 PONTIAC CUSTOM SPORT 2 door hardtop. 327 4-barrel, duals, console automatic, power steering, power brakes, radio, black with red interior. 477-8324.

1975 COUGAR XR-7, GOLD, EXcellent condition; power steering, power brakes, automatic, leather interior. AM-FM, 8-track stereo system. 384-4934.

'71 FASTBACK, AUTOMATIC, type III VW, good condition, blue with black interior, disc brakes, rear window defrost. Phone 382-5235 after 5.

1968 MUSTANG V8, AUTOMATIC, power steering, power brakes, radio, snow tires, 66,000 miles. Tested. $2195 or best offer. 479-8426.

1970 TOYOTA SPRINTER, RADIO, auto trans, new paint, good condition, $1,050. 748-1352 Duncan, after 6 p.m.

1965 GREEN JEEP WAGONEER, 4 door, power brakes, sound, $895. 478-4465.

150 CARS FOR SALE

You Can Expect A Great Deal From . . .

Cornell
CHEV/OLDS
Cadillac
CHEVROLET TRUCKS
Sales/Service 385-5777

OPEN 'TIL 9 P.M.

BRAND NEW 1976 CHEVY TRUCKS

STOCK NO. 3703
76 CHEVY Van, large tires, underseal, Westcoast mirrors, heavy duty shocks.
OUT PRICE $4685

STOCK NO. 3426
76 CHEV ½-ton pickup, auto., power brakes, heavy duty strings and shocks, big tires, underseal.
OUT PRICE $4762

USED
"Your Reasonable Offer Accepted"
ALL TRUCKS TESTED

74 WILLIS 4x4, ¾, V8, auto., P.S., P.B., radio $6195
71 DATSUN P.U. and Camper Top, 4-spd., radio $2195
75 BRONCO V8, auto., P.S., P.B., radio, mags. $7495
74 GMC Jimmy 350 V8, auto., P.S., P.B., radio, 4-wheel drive $5295
72 DODGE ½-ton P.U., V8, auto., radio $2995
69 CHEV ½-ton pickup, V-8, auto., radio $2195

ALL TRUCKS WINTERIZED

CORNELL
CHEV-OLDS LTD.
3050 Douglas—385-5777
Dealer Licence D-3162

1969 AUSTIN AMERICA, AUtomatic, excellent condition, 25,000 miles, offers. 477-9781.

1972 DATSUN STATION WAGON, 4-speed, fair shape, bargain price. 42,000 miles. 382-7580.

1964 VOLKSWAGON 1500. GAS heater, snow tires, good shape, best offer. 598-2245.

1968 V.W., EXCEPTIONALLY good condition. Taking offers on $1,500.00. Will take trade. 656-3593.

1963 VW WAGON, 4 SPEED, good condition. Asking $450. 383-9249.

MUST SELL '68 CAMARO, EXcellent condition. Call 477-6488.

1961 PLYMOUTH, EXCELLENT motor. $225.00. 382-3288.

72 TOYOTA COROLLA, 1600, 658-5879.

64 VOLVO, GOOD CONDITION. Must sell, moving. 658-8565.

1957 MORRIS MINOR, RUNS, not tested. $100.00. 478-8460.

'65 VALIANT, 2 DOOR SEDAN, tested. $350 or offer. 479-5488.

'68 MGB GT EXCELLENT CONdition 382-9181; after 5, 477-6314.

'54 MORRIS MINOR, GOOD RUNning condition. Phone 642-5700.

1973 DATSUN 510, 4 DOOR AUTOmatic, 385-2750, 382-7619.

VOLKSWAGEN BUSH BUGGY. Phone 478-1185.

1971 MAZDA R100, RADIAL tires, $1800. Phone 598-4065.

1970 CHEV IMPALA 2-DOOR, $800. 652-1581 ask for George.

'71 ACADIAN, EXCELLENT CONdition. 137 Ladysmith.

VOLVO 142S, IMMACULATE serious inquiries only. 477-3132.

1975 JEEP CJ-5, 6,000 MILES tape deck included. 477-4758.

FOR SALE, 1969 VW STATIONwagon, $300 or best offer. 743-5990.

'55 PREFECT, $150. TESTED 'TIL August '76. 383-1815.

'69 BARRACUDA CONVERTIBLE, $1,000. Apt. 7—1242 Fort St.

64 OLDS CUTLASS, EXCELLENT condition, no rust. Phone 246-4083.

151 SPORT, IMPORT CARS

68 AVANTI II
One of the rarest automobiles in British Columbia. Must be seen. Reduced to sell.
SELECT MOTORS
950 Yates D1321
384-1322 382-8321

1968 ALFA ROMEO GUILA super, 4-door, 5-speed, good condition. Best reasonable offer, 479-9176.

1971 MGB ONE OWNER 37,000 miles. Radials, plus 2 studded radials. Over drive and radio. 478-3674.

LAST CHANCE! SPORTY, orange, '72 Open GT, 30,000 miles, excellent condition, new steel-belted radials, $3200. 384-6050.

CUSTOMIZED '52 CHEV P.U. spoke wheels, side pipes, custom paint, pin stripping, immaculate condition. 384-1179 or 383-8874.

'72 TR6 20,000 MILES, TOTALLY immaculate, $3,750. Appointment to see, 477-0510 Sports and Classic Cars, 2825 Bridge D 1236.

TR6 1971, 45,000 MILES, GOOD shape, emergency sale, no reasonable offer refused. Small trade accepted. 382-7580.

1969 JAGUAR XKE, COUPE. EXcellent condition. $6,200 or best offer. 383-9274

1974 MINI, 24,000 MILES, WINterized, new tuneup, tires, must sell. 382-4967.

WANTED 63-67 CORVETTE coupe, any shape. 478-3684.

74 MG MIDGET, A-1 478-3578

'73 DATSUN 240Z, 10,000 MILES. $4,950. 382-6302 before 6 p.m.

1967 MGB, GT, $1,500 OR offers, good condition. 656-6378.

'69 KARMANN GHIA 388-4139

1970 TR6, $2200 FIRM. 592-1890.

'74 FIAT X 1-9, 16,000 MILES, $4,400. 385-1777.

151 SPORT, IMPORT CARS

67 MGB GT
British racing green with wire wheels. A super driving car.
SELECT MOTORS
950 Yates D1321
384-1322 382-8321

PORSCHE 911S
A very rare automobile runs and drives like new.
SELECT MOTORS
950 Yates D1321
384-1322 382-8321

SILVER OPEL GT, 1971, BLACK interior, sway and torsion bars. Pirelli tires. Optional stereo, average 32 mpg. Good condition. Best offer. Over $2,650. 477-2407.

HUNTER'S SPECIAL
Dune Buggy Myers Manx, 40 h.p., fully syncro-transmission, extractor exhaust, fat tires, trade or offers, 385-7244. 3112 Quadra.

1966 PEUGEOT 404, 4-DOOR SEdan, Michelin tires, radio, sunroof. Well maintained (bills). Excellent running order. $825. 592-1431 for appointment.

1965 CORVETTE ROADSTER 'N show-room condition, this local car has to be sold by Dec. 1st. Call 384-6915 between 9-5, ask for David.

DATSUN 240Z, ONE OWNER, new silver blue paint, Michelin tires, mags, $4,200. Call 387-3649 9-5 Monday-Friday, ask for Keith Taylor.

'73 JAGUAR XJ 6, FULL POWER equipment, as new condition, $9,800. Appointment and to see, 477-0510 Sports and Classic Cars, 2825 Bridge, D 1236.

OK KORRALL CAR SALES
Used Sports Cars wanted. Any condition. 10-6. 382-9101.

1969 MERCEDES 230 AUTOMATic, new paint, radials, motor. $3,495. 652-3555.

69 DATSUN, 1400 SPORTS, NEW top, new clutch. 383-2797.

1961 CORVETTE STINGRAY. Bus. 385-3431. Call Jim.

151 TRUCKS and BUSES

JEEP CITY
VICTORIA'S NEW 4 WHEEL DRIVE CENTRE

HERE NOW! NEW '76 JEEPS

TRUCKS GALORE!
75 CHEV. ¾ TON (NEW)
74 FORD ½ TON
74 DATSUN PICKUP AND CANOPY
71 DATSUN PICKUP AND CANOPY
72 MAZDA PICKUP AND CANOPY
70 INTERNATIONAL ½ TON

SPECIAL
74 FORD ¾ TON AND NEW 10½' OLYMPIC CAMPER

Reg Midgley's
JEEP CITY
3342 OAK ST.
Near Town and Country Shopping Centre
386-7571 Dlr. Lic. D4530

Used Trucks
69 FARGO pickup V-318, A.T., canopy $1995
69 IH PANEL V-304, A.T. $1895
69 TRAVELALL V-304, 4-spd. radio $2095
70 PONTIAC LeMans 2-dr. H.T. 350 V-8, A.T., P.S., P.B., radio $1995
72 SCOUT 4x4, V-345, A.T., P.S. T.B., bucket seats, winch $4295
72 (2) FARGO ¾-ton pickups V-360 A.T., P.S., P.B. Each $3295
70 (2) FARGO pickups, V-318, A.T., Each $2195

LEN BARKLEY INTERNATIONAL LTD.
New and Used Trucks
517 Herald St. D-317
388-5508

WORTH SEEING
Good used trucks — 1972 Datsun, only 12,000 miles. Sharp 1972 Mazda; 1971 Fargo 1 ton; 1969 Econoline ¾ ton van, one owner. 1969 Ford ½ ton, 6 cylinder, low mileage; 1968 Ford one ton. All trucks safety inspected. D3294, Capri Motors, 383-2024, 385-3512 after 6 and all day Saturday.

SUPER VAN
72 FORD 302 V-8 Automatic, partially camperized, radio. GEM MOTOR SALES LTD. 480 Esquimalt Rd. 382-7195, D-2264.

'72 VW CAMPER, PROFESsionally camperized, immaculate condition, gas heater, stove, fridge. Leaving for Europe, must sell. Asking $4,350. 383-3146, after 5.

1974 DATSUN SPORTS TRUCK, complete with new 36" Unicorn canopy. G60 Dunlop on Appliance mags, chrome tie down rails and more. 478-9817.

HEAVY DUTY ¾-TON, GOOD mechanical condition, radio, great work horse. Must sell. $1950, offers open. Rick Kallstrom, 386-0751. 595-5171, message.

'74 DODGE VAN, 6 AUTO, AM-FM, 8-track sound system, swivel seats, shag carpeting, double bed, cupboards, $4300 or best offer. 595-5301.

1964 MERC 800 CAB OVER TANdom with 20' flat deck.
George Eng Truck Sales
D-2770
2810 A. Rock Bay 385-3054

'69 FORD ECONOLINE
¾ ton display van, 6 cylinder, automatic, low mileage, D3294, Capri Motors, 383-2024, 385-3512 after 6 and all day Saturday.

VOLKSWAGEN BUS, AS NEW. Under 3500 miles. Power disc brakes, automatic, reasonable offers accepted. 385-3638. 917 Green St.

1970 ECONOLINE 200 PARTLY camperized window van, 6-cylinder, automatic power brakes, tape, 35,000 miles, best offer to $3,750. 652-3709.

'65 CHEV 60 SERIE, 16' ALUMInum van, 327, V8, 5 and 2 transmission, P.S., P.B., $2,000. 479-1071.

FORD ½-TON, '69 6-CYLINDER, long box, new clutch, good body and paint, snow tires. $1,450 or offers. 595-7178.

1974 ¾-TON FORD XLT, POWER steering, power brakes, automatic transmission, many other options. 477-2275.

'73 FORD ½-TON EXPLORER, 36,000 miles, 302, V-8, recently new radials. Very clean. $3450. 656-6421, 656-2085.

MUST SELL '49 INTERNAtional ½-ton, 283 3-speed, traction bars, chromies and extras. 383-0009 between

258 CONDOMINIUMS and TOWNHOUSES

YORKSHIRE HOUSE
935 FAIRFIELD RD.
OPEN DAILY
12-5 P.M.
(EXCEPT SUNDAY AND HOLIDAYS)
BY APPOINTMENT
CALL JOHN CABELDU
592-2568
24 DE LUXE APARTMENT HOMES
1 only one-bedroom, $32,000
two bedrooms from $40,500
SUPERB LOCATION
QUALITY CONSTRUCTION
SPACIOUS ACCOMMODATION
DISTINCTIVE DESIGN
Don't be disappointed. View while a selection is available. Exciting suites with the accent on quality. Large living and dining rooms (some with bay windows), 2 bedroom, master ensuite with dressing area. Huge balconies (many have shperb views). Underground parking. Only a short walk to Beacon Hill Park and Downtown. Ask about Canada Trust's unique no-interest loan available on the equity in your present home.
CANADA TRUST
1537 Hillside Ave.
595-5171

Whyte & Gower
Oak Bay Properties Ltd.
2227 Oak Bay Ave.
592-2407

CLARENCE HOUSE
139 CLARENCE ST.
$57,200
Only one at this most reasonable price. Beautifully decorated two bedroom, 2 full bathroom condominium home 1250 sq. ft. including laundry room. Generous storage areas, swimming pool, sauna, swirl pool, covered parking. Easy access to this second floor suite. View anytime call HOWARD BLAKE 592-2407 or 383-4372.
SUITE 201 FAIRLYN
415 LINDEN
A larger than usual (over 1200 sq. ft.) 2 bdrm suite in excellent condition. Huge Master bdrm. 2 pce bath en-suite, Large storage adjacent. Small quiet block in fine residential area. Excellent financing available. Price $46,000. For appt. to view call HUGH YEREX 592-2407 or 479-8169.

EXECUTIVE CONDOMINIUM NEAR VIC. GEN. HOSPITAL
$63,000
EXCEPTIONALLY LARGE TWO BEDROOM ACCOMMODATION — QUALITY THROUGHOUT. IN ADDITION TO SPACIOUS LIVING DINING ROOM THERE IS BREAKFAST NOOK AND 16' MASTER BEDROOM ENSUITE. STORAGE ROOM ADJACENT TO SUITE IS A DECIDED ADVANTAGE. BEACON HILL PARK AND INNER HARBOR ARE BOTH WITHIN EASY WALKING DISTANCE. FOR FURTHER INFORMATION ON THIS LOVELY SUITE CALL MR. YELLS, 388-4271, RES. 383-5039.
J. H. WHITTOME AND CO. LTD.

CONDOMINIUM!
Dallas Road
Close to everything. 2 bedrooms main floor suite. Living room, dining room, kitchen with stove and fridge included. Ensuite off master bedroom. Covered parking. Asking price $43,900.
JULIE MANNESS
595-5171 477-6407
Canada Trust

$2,000 DOWN
take over payments, $257 mo., P.I.T. 1 BR condominium, quiet concrete bldg. 2 mos. old. Near downtown. 384-2439 after 6 p.m.

263 GARAGES FOR SALE, RENT OR WANTED

WANTED: ONE BAY GARAGE in Town and Country area. 479-5164.

WANTED: GARAGE SUITABLE for restoring car. 478-3848.

265 HOUSES WANTED TO BUY

DESPERATE
My client will purchase a home in Fairfield or any nice area, 2 or more bedrooms a must. He has cash to $55,000. If you can help, please call GLENN NICHOLLS 388-6231 or 598-7689.
ISLAND PACIFIC REALTY

LOCAL LAWYER
Wants to purchase 2 or 3-bedroom, full-basement home. Will consider any area but must be nice neighborhood. WILL PAY BETWEEN $50,000 and $80,000. CALL: GLENN NICHOLLS 388-6231 or 598-7689.
ISLAND PACIFIC REALTY

CASH FOR YOUR HOME
Investor will pay spot cash for any home, any area up to $45,000. Call GLENN NICHOLLS 388-6231 or 598-7689 (24 hrs.).
ISLAND PACIFIC REALTY

LOCAL PHYSICIAN
Requires 3 or more bedrooms. Within 10-mile circle in nice area. WILL PAY UP TO $95,000. Call: GERRY FINNIGAN 388-6231 or 479-1040.
ISLAND PACIFIC REALTY

ESQUIMALT
Two families anxious to find a 3 or 4-bedroom home in Esquimalt or Strawberry Vale. $60-$70,000 range. Financing no problem. Possession at your convenience. Please give us a ring if you are thinking of selling now or in the new year.
OFFICE—386-2911
JO LENNOX — 478-2563
MARILYN MOORE—478-2482
Homefinders, Wall and Redekop

CALL SHANE
For quick, thorough and reliable service in marketing your home, commercial or industrial property quickly call SHANE BEFURT, 477-4738 or 388-6231 25-hour service. Island Pacific Realty.

WANTED! WANTED!
We have several purchasers waiting for homes under $45,000. We sold 3 last week and have clients left over. Please call us if you are thinking of selling. Any area.
477-0191 ROMA NICOLL or 384-4827
JOHN MOLYARD
Royal Trust Real Estate Dept.

WANTED
3-bedroom bungalow or split level on secluded lot in Oak Bay, Cadboro Bay, Gordon Head or Cordova Bay. Will consider older home that needs repair. Up to 4 months for possession. Cash purchase to $70,000. Phone 386-0571, 6-9 p.m.

OAK BAY OWNERS
We desperately need homes in the Oak Bay South area. If you are thinking of selling, please call either:
477-0191 ROMA NICOLL or 384-4827
JOHN MOLYARD
Royal Trust Real Estate Dept.

YOUNG COUPLE
Are tired of renting and are wanting to buy a two or three-bedroom home in any decent area up to $50,000. Call Chris Greig, 386-6164 or 479-7995. Castle Properties Ltd.

INVESTOR NEEDS
Good family home close. Up to $60,000 CASH. If you can help, please call Chris Greig, 386-6164 or 479-7995. Castle Properties Ltd.

WE BUY ESTATE PROPERTIES, 479-8036.

Castle Properties Ltd.

RETIRED SASKATCHEWAN FARMER
Urgently requires three-bedroom home on not too large lot. Anything considered. Up to $90,000 cash. Ben Greig 595-3105 or 386-6164, Castle Properties Ltd.

HANDYMAN
Requires older home in need of repair. All cash, quick decisions Freddy Starke 384-6164 or 479-3866. Castle Properties ltd.

YOUNG COUPLE ARE LOOKING for a 4-bedroom home in the $45 to $50,000 range. If you can help them out call Tom Reig, 386-6164 or 385-1606. Castle Properties Ltd.

NEEDS A JOB
Young man looking for a home to fix up. Must be $50,000 or less all cash. Urgent. Any area. Irene Dalziel, 386-6164 or 477-6380.

WANTED
Retired couple are anxious to acquire a 3 bedroom no-step home on easy care lot. Must be on bus line. PRICE TO $55,000. ANNA CHANDLER, DOUGLAS REALTY LTD. 384-6939 or 385-8784.

WANTED
Character homein Rockland, Oak Bay or Lansdowne Slope area. Must have master bedroom and bathroom on main floor. Price range between $80,000 and $100,000. If you think your home answers my client's needs and you are willing to sell, please phone JOAN HOPPER, 383-3789 or 385-8784.
DOUGLAS REALTY LTD.

PRIVATE
Wanted: older home suitable for rental. Immediate cash. 479-2209.

WANTED BEFORE END OF month, older home under $40,000. Will pay immediate cash. 652-1562.

WE BUY 2, 3 OR 4 BEDROOM houses. 479-8036.

268 LISTINGS WANTED

JACK MEARS
OAK BAY REALTY LTD.
"The Professional People"
Coast to Coast
Real Estate Service
3618 SHELBOURNE 598-3344

ATTENTION PLEASE! ! !
Practically everyone of our forty realtors knows several serious and genuine prospective purchasers for property. Additionally we have constant out-of-town referrals through our coast-to-coast affiliation. If you want to sell quickly and with the least invasion of your privacy, please call 598-3344 right away. A few specific requests are;

Mr. and Mrs. B. require a three bedroom for occupation January 1 with or without basement, up to $48,000, within 5-mile circle. Call: JOHN JENKINS at 598-3344.

Within a mile of Simpson Sears. A two or three bedroom bungalow without a basement, on an average sized lot, up to $45,000. Call: KEES VAN DOESBURG at 598-3344.

House with charm and character and large reception rooms. Must be in a good area and priced to $90,000. If you are thinking of selling, call: MARKIE MUNN at 598-3344.

Authentic Tudor within 4-mile circle, 4-bedrooms, den, large kitchen and family room. Privacy. Price indication $100,000. Call: KEN PORTER at 598-3344.

Require a 5xS duplex. Area is not of utmost importance as long as it is within reasonable distance of city centre and elementary school: 3 bedrooms one side — 2 other with basement would be satisfactory. Call: MARJ NAPPER at 598-3344.

Esquimalt, 2-bedroom home. With or without basement. Call: JOHN HOLMS at 598-3344.

A professional couple with one child require a 2 or 3-bedroom home with den, entertainment size living and dining room in South Oak Bay, up to $100,000 for the right property. Call: EDNA MACKENZIE at 598-3344.

I have three clients who want to live in Esquimalt very badly. One wants a lot. One wants a small retirement house with sea view. One wants a family home for 3 children. Call anytime. I live in Esquimalt. URSULA E. S. LA LONDE at 598-3344.

LOST A HOME BECAUSE YOURS NEVER SOLD?
Don't take the chance of this happening again. Phone me first as I am able to arrange "NO INTEREST" interim financing to qualified home buyers. It is a simple straight forward plan.
(a) It enables you to complete your purchase of another home even if yours has not been sold.
(b) You receive CASH on the date of completion, regardless whether your qualified purchaser's home has sold or not. These arrangements are also available to contractors, so you won't loose that sale. Phone today for further information.
TOM McCLUSKEY
595-5171 386-7320
Canada Trust

SHAWNIGAN REALTY LTD.
Shawnigan Lake 743-5311
LIST YOUR
SHAWNIGAN, COBBLE HILL OR MILL BAY PROPERTY
with
743-5311 JOHN ETTEMA 743-2607
743-5311 MARIE MALBON 743-5145
Call Collect Anytime

FOR YOU
who take the calm, studied, long range approach to buying or selling. Let's discuss your needs in quiet privacy.
Mr. D. WAGNER 595-2557
Melton Real Estate (BC) Ltd. 386-7551

WANTED TO LIST
2 bdrm. full basement. Fairly new home with three unit parking area. Call R. KEELING 388-6231. Island Pacific Realty.

FINANCING AVAILABLE. LET me sell your home or land — Allan Klenman, Town and Country Realty Ltd., 382-7276 or 592-9771.

271 LOTS FOR SALE

COOK-MAPLEWOOD
On Sewer, Approx. 50'x143'. Cook Street between Slater Place and Merritt Place. $26,000. M.L.S. Call SHIRLEY DAVIS, RITHET AGENCIES LIMITED, 382-4251 or 388-4872.

7500 SQ. FT. LOT IN ESQUIMALT suitable for stores and offices and suites.
TERRY SMOLLETT 656-5882
LES BOHER 388-6275
or 595-5171. Pager 729
Canada Trust

BY OWNER
Well treed lot in Ardmore with building site cleared, perc tested and drilled well—ready for spring building. Phone 383-2592 between 5:30-9:30 p.m.

BRENTWOOD BAY
Steyys X Rd., large irregular sized service lot. Minutes to school, stores and fishing. $23,000. 652-2734.

BRENTWOOD BAY, LOTS ready to build on from $24,000. Holding lots from $10,500. 652-1141. Frank Csinos 652-5528.

YORKSHIRE PLACE — 2.3 acres treed lot with cleared building or mobile home site. $25,000, offers considered. Owner, 478-1975.

271 LOTS FOR SALE

SPACIOUS and SECLUDED
2.2 acres of country atmosphere. Drive into the already gravelled roadbed and you find yourself completely hidden away behind a magnificent rock bluff. The site for your new home has already been cleared and is waiting for the master touch. The price of $32,900 far surpasses any standard size city lot. Don't hesitate, call now. MLS. ROBERT L. PEDEN at 386-2437 or 382-5048.
PACIFIC STRATA REALTY LTD.

BRENTWOOD
Fully serviced lot on corner of country cul de sac. Beautiful country views. Price reduced for quick sale.
$25,000
ERIC SPURLING 479-8623
GODFREY WALLS 656-4891
or 595-5171
Canada Trust

VANTREIGHT DRIVE
a choice property facing the SEA, 240' frontage by 165' deep, well treed, level, could be subdivided. MLS 13844. $72,500 Call:
384-8124 MR. GREENE 385-0795
PEMBERTON HOLMES LTD.
1000 Government Street

Are You Ready?
.29 acre with creek at back of property. Suitable for duplex or large home. Located on Atkins Road in new cul-de-sac. Ready for building. Price $27,500. Call CONNIE WEYLER 592-1961 or SUE WARKE 479-7725 or 477-0141.
Canada Permanent Trust Company

B.C. LAND AND INSURANCE AGENCY LTD.
LANGFORD
High rocky lot about 13,000 sq. ft., piped water, $17,000.
METCHOSIN
2 acres with high view point, piped water. Offers to $23,000. Should allow for extra driveway costs.
Mr. Davies, 479-4078 478-5588

BEAUTIFUL BUILDING LOT
Trees—Shrubs—Seclusion. Among new homes. Rear of this lot borders Streamside Park and Creek. Driveway in. Perc tested. City water and hydro. South 67 ft. West 150 ft. East 130 ft. North 60 ft. Full price $27,500.
DIRK OKKER
595-5171 478-4501
Canada Trust

SEAVIEW LOTS—PORT ANGELES
There is a view of Victoria from these large fully serviced lots, across the street from the golf course. Underground hydro, telephone, sewer, cablevision, black top and curbing. Low, low prices from $12,900 to $14,500. Call Sandy Miller at 753-1157 or evenings 753-4270 and Frank Warder at 753-1157 or evenings 758-5818.
Miller and Warder Ltd.
52 Cavan St. Nanaimo B.C.

2 BUILDING LOTS
1 2-acre building lot in the Highlands. Asking $24,900.
2 ½-acre building lot in Willis Pt. area near Brentwood Bay. Underground hydro and telephone. Septic tank. Expensive homes in the area. Asking $23,900.
386-3231 MIKE REID 478-6650
BLOCK BROS. REALTY LTD.

SHAWNIGAN LAKE
Treed lots, make down payment now, pay balance next July 1st, no interest on balance, will also carry mortgage if desired. Go to Shawnigan-Mill Bay Road, turn left 3 miles to Wallbank Road (white house has lots for sale sign on it). Turn left 1 block to Wilmot Ave. and left again. Phone Gordon 112-743-2911.
SHAWNIGAN ENTERPRISES

EXECUTIVE LOT
$26,900
Beautiful Brentwood Bay. Large sewered lot with creek, close to ocean—ready for you to build your dream house.
JEAN McMICHAEL
595-5171 477-9113
Canada Trust

LOTS
Builders we have single family lots plus two duplex lots ready for you to build on now! Call us for details of our financing arrangements.
TERRY SMOLLETT 656-5882
LESLIE BOHER 388-6275
or 595-5171 Pager 729
Canada Trust

SALTSPRING
Over 1½ acres with 110 ft. on St. Mary's Lake and 110' road frontage. Well priced at $34,900. New MLS.
TERRY SMOLLETT 656-5882 or
Mobile JL 3-4876
LES BOHER 598-1665 or
595-5171 388-6275 Pager 729
Canada Trust

SOOKE
85'x130' on quiet side road near village. $13,500.
SOOKE REALTY LTD.
642-5426
Bob George Florence Goldie
642-5670 642-3140

SOOKE BUILDING LOT
Ideal site over 1 acre backing onto river. Cleared for building; city water, hydro and telephone. A good buy at $23,500. RUTH or BEN BENNETT
592-6257 598-3321
JACK MEARS
OAK BAY REALTY LTD.

PRICE REDUCTION
½ ACRE
This idyllic, quiet, building site is in the very desirable Marigold Park area (no thru street). Sewer and water. $38,500. OFFERS INVITED.
477-9514 R. BUTLER 479-7994
PRINCIPAL PROPERTIES LTD.

INVEST IN MILL BAY!
Excellent, almost ½ acre lots — full serviced and ready to build on. Nicely treed, spectacular ocean views. Builders' inquiries welcome. Asking prices start at only $18,000. For more information call:
477-0191 KNUD SCHWER 478-8203
Royal Trust Real Estate Dept.

BRENTWOOD
55x113.5. LOT Next to 963 GRILSE LANE. Nicely treed and close to water. ASKING $23,750. E. WILKINSON or O. DOUGLAS 382-4251 anytime. RITHET AGENCIES LIMITED.

LAND
Are you holding land in the Sooke, Metchosin, Colwood or Langford areas. For future home building. We can help you generate income from your land, paid taxes and provide a serviced lot until you are ready for building. 478-9912.

77X100 UNIVERSITY AREA. Call 477-4251. $28,900.

BROADMEAD, 90X170' LOT. 477-2853.

273 PROPERTY FOR SALE

OVER AN ACRE
of unobstructed sea view property on Ocean Boulevard consisting of 2 separate lots with 5 older rentals. Many future development possibilities exist. Present substantial rental income with large mortgage at 8½ per cent available. Asking price $120,000. MLS 13866. National Trust Co. Hillside Br.
STAN JAMES
595-2961 Res. 592-3740

1-3 ACRE FLORENCE LAKE, waterfront, $21,500. Phone 388-9935.

274 PROPERTY WANTED

YOUNG COUPLE REQUIRES 1 building lot in Victoria or surrounding area. 382-6261.

274 PROPERTY WANTED

URGENT!
Do You Have
A lot or land for rent or lease suitable for a Mobile Home?
WOULD YOU LIKE
To share it with me and earn extra revenue of about $90 per month. Call me at Robin Hood Sales, 478-9912 or write Box 4102, Victoria, B.C.

FAIRFIELD
Are you living in prime condominium area? I have a buyer for two (2) sites. If your are considering selling your home or lot, call me now. Kris Gudionsson
Knowles Realty Ltd.
384-8102 595-3022

ALL CASH
We will pay you cash for one lot or more, suitable for building; or acreage of any size in Victoria area, suitable for development. Phone now Kasapi Construction, 386-6191.

URGENTLY REQUIRED
Apartment site for small block any area considered. Freddy Starke, 386-6164 or 479-3866. Castle Properties Ltd.

WANTED
Lots for cash. ALSO: 2 bedroom, no basement home Gordon Head and Sidney. Phone Audrey Grimshaw 477-0141 or 592-2513.
Canada Permanent Trust Company

REQUIRED IMMEDIATELY
Lots, duplex lots, land for subdivisions, townhouses and apartments. Top prices. Quick decisions. Cash. Unicon Homes Ltd., 386-0130.

TWO ACRES ON PUBLIC ROAD in the Shawnigan Lake forest. Hydro. Owner may carry mortgage. Asking $19,900. Shawnigan Realty, 743-5311 or Res. 743-2807.

2-5 ACRES OF INDUSTRIAL property wanted to buy or lease. Phone 479-6335.

280 ACREAGE FOR SALE AND WANTED

INVESTORS
Here is your opportunity to purchase two fine parcels of land. The first parcel contains approximately 210 acres at an asking price of 0212,000. The second parcel contains approx. 101 acres with waterfront at an asking price of $200,000. Both these parcels are fine holding properties with great future potential. Call anytime:
Mark MacKenzie Bert Coles
595-4596 384-8001 592-3311
THE ROYAL TRUST CO.

Approx. 5½ Acres
Riverbottom Road — 10 miles from downtown Duncan. Second growth timber on this reasonably level lot. Just a short distance from the river. Try an offer of $25,000 on this desirable property. Call:
GLEN MCGREGOR
384-8001 477-3675
THE ROYAL TRUST CO.

7.3 ACRES
$34,900
On Otter Point Road — 5 miles from Sooke Village. Partially cleared. Some distant seaviews. Try your offer. MLS.
SOOKE REALTY LTD.
642-5426
Bob George Florence Goldie
642-5670 642-3140

4 TREED ACRES
Metchosin. 406 ft. frontage on Rocky Pt. Rd. Year-round creek. Must be sold. $35,0000. MLS.
BILL MCCULLOCH
479-4487 385-2471
Johnston and Co. Ltd.

WATERFRONT — 3,000 FT. PLUS 40 acres, subdividable. Salt Spring Island. Price $135,000. Call 592-3920 or 386-6552. F. C. Hully Real Estate, 620 View.

FOR LEASE, SECLUDED WOODED acreage in East Sooke. Suitable for cabin. 592-7551 evenings.

285 UP-ISLAND PROPERTIES

PRINCETON
14 acres, 900 ft. Riverfront, $10,000

NANAIMO
Recreation Lot, Riverfront, $1,600

TEXADO ISLAND
34 Acres at $500 per acre

SAVORY ISLAND
Two good lots at $1,500 each.

OCEAN FRONT
160 acres, N. Vancouver Island, $28,000.

For more information on these and other properties please call or write Colin Munro, Victoria Realty Ltd., 386-3585.

MILL BAY
Panoramic seaview on nearly ¾ acres. This home is brand new and ready to move in. Exceptionally well-built 1300 sq. ft. with 3 bedrooms, 2 fireplaces, sundeck and wall-to-wall carpets. Experience country living and seclusion with all the city conveniences. MLS. $65,900. To view call GLENN NICHOLLS or GERRY FINNIGAN 388-6231 or 598-7689 or 479-1040.
ISLAND PACIFIC REALTY

LADYSMITH AREA
Lovely 2-acre lot close to ocean and on a paved road. Very private. Should be good for trailer pad. Asking $16,900. Call:
PETER TER VEER
384-8001 479-1588
THE ROYAL TRUST CO.

QUALICUM
60 ACRES
of heavily treed arable land fronting on the Island Highway. 5 acre zoning, municipal water, well and creek running through property One of the most beautiful areas on Vancouver Island. Asking price $180,000. MLS No. 12651.
DARLENE PEDERSEN
656-3924 656-1881
MONTREAL TRUST COMPANY

MILL BAY
2 acres of magnificent sea and mountain view. This property is level and easily developed, within 500 ft. of a sandy secluded beach. Once you have viewed this property, you will agree that it's truly exceptional. Priced at $40,000 with terms. For details and to view contact Walt Hearn at 748-8186, eves. 743-2479.

1 ACRE W.F. LOT, EXCELLENT view, paved road, piped water, convenient to shopping, marina, fishing and golfing. Don't miss this opportunity to purchase your retirement site for as little as $8,000 down, balance at $370 per month. Call Mr. Innes, Dolphin Agencies Ltd., Parksville, 248-6156. Evenings 756-7858.

QUALICUM BAY
24 acres with 440 ft. of ocean highway. Large commercial to highway, remainder ALR with pending rezoning of area. Complete with small store, gas pump, tourist cottages. Sacrifice price at $124,900.
386-7231 JOHN A. JOHN 477-8096
BLOCK BROS. REALTY LTD.

PRIVATE SALE
5.1 acres mostly in hay, older home completely renovated plus new cottage and outbuildings, swimming pool. Just 4 miles from Duncan. Full price $69,500. Pikease phone 743-5633.

COURTENAY
10 acres agricultural land on Tsolum with 3-bedroom house and outbuildings, 2 miles from Courtenay. 112-338-6380.

12X62 THREE-BEDROOM MOBILE home on 1 acre with large shop. $30,000 firm. 724-2758.

285 UP-ISLAND PROPERTIES

SHAWNIGAN REALTY LTD.
Shawnigan Lake 743-5311

$74,900
HOME ON 2.3 ACRES
Exquisite European style villa in the Mill Bay area — 2 storeys of beauty and sophistication. Does something to you — impressive entrance hall, living room, dining room. Den, 4 bedrooms, 3 bathrooms. Superb quality throughout. ML 13355.

$69,000
5 LARGE BEDROOMS
4-yr.-old home on 2 acres in the Shawnigan area. Marvelous home if you have teenagers. Basement professionally developed. Recreation pool room, 2 bathrooms, 3 fireplaces, 3-car garage. Year round creek through the property. Nowhere can you get so much for your money. ML 14168.

$23,000
TWO COTTAGES ON ONE LOT
One-third of an acre with unobstructed lake view. Good swimming. Water supply available.

$29,800
THREE BEDROOMS
In the Village of Shawnigan Lake. Spacious no step home. Very large living room, modern kitchen, bathroom, good condition. Could be commercial.

$125,000
HOME WITH INCOME
1700 square feet of deluxe country home on 5½ acres. Fully completed basement suite rents out for $175 per month. A truly extraordinary new home. On the land are two rented homes. One rents for $200, the other will easily rent out for $300 upon completion. All together $8,100 income per year, plus 5 acres of usable land. Plus a fantastic home for yourself. A rich man's home you can afford.

290 FARMS FOR SALE and WANTED

Want to Return to the Land?
HAVE A LOOK AT THIS BEEF FARM
Camp 3 ranch, Comox Valley, 137-acre farm, 1,800 sq. ft. home, 2 barns, machine shed and other outbuildings, machinery included. 65 acres under cultivation, remainder 2nd growth, and rough pasture. $175,000 full price. MLS. For more information and brochure call GARY SUTHERLAND at 746-5171 or evenings at 748-8810.
H. W. DICKIE LIMITED
70 Government Street
Duncan, B.C.
"WE SELL THE ISLAND"

COBBLE HILL FARM
20 acres, majority cleared and all fenced and cross fenced. Lovely 5-bedroom home with paved circular drive, first class barn, small chicken house, heavy duty shop (designed for gravel or logging truck servicing). 3 wells, plus rental trailer on property. Must be seen. Full price $162,000. For appointment to view call MICHAEL EVANS at 746-5171 or evenings at 748-9629.
H. W. DICKIE LIMITED
70 GOVERNMENT STREET
DUNCAN, B.C.
"WE SELL THE ISLAND"

FOUR 160 ACRE PARCELS OF beautiful farm land. Fronted by over a mile of highway 11. Approximately 50 miles from Winnipeg. Would make perfect hobby farm or holding property. $17,500 per 160 acre or $45,000 for all four parcels. 382-1424 between 5-7 p.m.

EAGLE REALTY LTD.
Box 1060 Parksville, B.C.
Telephone 248 6191

293 GULF ISLAND PROPERTIES

SALTSPRING LANDS LTD.
PENDER ISLAND
10 ACRES — A wooded retreat with a windy old house that would be ideal for weekend family fun. Only $32,500. Good terms.
WATERFRONT FARM
24½ acres, pastures, orchard, garden, beach, cove moorage, self-exposure, 1400 sq. ft. log home, out buildings, greenhouse, unlimited possibilities. $139,000.
1 ACRE W-F COTTAGE
155 ft. shallow pebble beach, sheltered moorage, 600 sq. ft. cottage, two bedrooms, sundeck. Power and phone. $49,500.
CALL COLLECT
MANFRED BURANDT
Pender Island 629-3271

GULF ISLANDS BUYS ACREAGE AND WATERFRONT
Ruxton Island, 2 treed acres, close to sheltered moorage. $5,900. Treed waterfront. Asking $12,500. Owner desperate. Make any reasonable offer.
Mudge Island—5 acres, southern exposure, waterfront $34,500 with 10½ per cent mortgage. Waterfront lots from $12,500 and interior acre lots $7,200 with $720 down.
Protection Island — small cabin, wired and insulated, sundeck, etc. adjoining park. $9,950 cash. Waterfront $16,500 and $16,900 at $2000 down. For information and viewing phone Glen Galloway personally at Nanaimo Realty Co. Ltd. Box 518, Nanaimo at 754-2311 or evenings 758-5537 collect.

PENDER ISLAND (NORTH)
1.6 ACRE $15,500
Good lot close to Bedwell Harbour. Site cleared for building with driveway in off paved road. For further information please call HAROLD WHILEY 592-2798 or BILL MOHR 598-6716
Office 598-3321.
JACK MEARS
OAK BAY REALTY LTD.

PENDER ISLAND
2.95 ACRES
An exceptionally fine location with tremendous sea views. Property is both treed and arable. Has been perc tested. Road and power in property. Asking $24,900. Call ALBAN BOWES at 479-5693 or OLYMPIC REALTY 385-5741, anytime.

SAVARY ISLAND
A fine recreational lot with a southern exposure just a few steps from the beach. A seasonally reduced price of only $3,000. MLS 13305.
WALLY HELLIESEN, 388-5555
B.C. LAND and INSURANCE AGENCY LTD.

294 MAINLAND AND OUT OF PROVINCE PROPERTIES

Western HOMES Ltd.
QUESNEL LAKE—46 Acres—Near Likely—1500 ft. lake frontage, 3 outbuildings, Access. Priced only $67,500. Call Ken Jensen 386-3494 or 592-9079.

SELL IT FAST THROUGH CLASSIFIED DIAL 386-2121

CZ Refutes Barrett's Claims on Ocean Falls

By LINDA HUGHES
Times Staff

CAMPBELL RIVER — The president of Crown Zellerbach has sent a letter to the company's 5,000 B.C. employees to refute Premier Barrett's repeated comments about the sale of Ocean Falls.

A favorite part of Barrett's speeches over the last few months has been the story of Ocean Falls and how the company was going to abandon the town in 1972, leaving hundreds jobless.

"Two thousand people were going down the tube," Barrett said for example in a campaign speech here Thursday.

Barrett usually dramatizes his performance and gets a lot of laughter and applause by holding up an ad he says CZ was going to run in U.S. papers to try to sell the instant town on B.C.'s west coast.

The former government, "wasn't going to life a finger" to help, according to Barrett's familiar tale, and it was only through the decisive action of the NDP that the town was bought by the province in March, 1973 for $1 million.

Not so, according to CZ president R. G. Rogers, and in a letter dated Nov. 26 and delivered internally to company operations around the province the president repudiates Barrett's story.

"I have been reluctant to publicly correct the premier because I have no desire to be drawn into the current election campaign.

"However, I am most concerned about our company's reputation and in view of the premier's remarks, I believe I have an obligation to try to keep employees fully informed."

CZ announced its plans in 1972 to phase out the obsolete mill operations because they had become increasingly uneconomic, said Rogers, and the company's immediate aims were to find employment for its 300 workers and to try to find another group to keep the community alive with a new economic base.

In "correcting" the premier, Rogers makes the following major points:

—Employment had been found for virtually all Ocean Fall workers before the government decided to buy the town;

—The Social Credit government agreed and announced publicly shortly before the August, 1972 election that it had agreed to buy the mill and town infrastructure with a view to sustaining the community;

—The NDP were slow in acting on the Social Credit promise and it was months before a final purchase agreement was made.

Rogers said when no progress was being reached with the NDP the company recognized time was running out in its search for other parties to take over the townsite and an advertisement was developed for consideration as a final effort to save the community.

No commitments were made for placing the ad in the U.S. or anywhere else but a copy of the planned advertisement was given to the provincial government for their comment.

"We received no response," said Rogers, "but shortly afterwards the government announced its decision to buy Ocean Falls."

In addition to the letter, Rogers sent kits to various company supervisors with background material to substantiate his argument.

Included are press releases outlining the company's efforts to find jobs for its employees and a copy of a Victoria Times story which shows most of the workers being offered employment elsewhere.

Another newspaper story outlines an announcmeent by the Social Credit government that it would take over basic community services in Ocean Falls when CZ pulled out.

A Times story of August 16, 1972, said the company had agreed to sell to the government the power facilities and buildings of the town and said the government planned to run a regular ferry service to Ocean Falls and to invite other companies to set up forest industry operations there to preserve the town.

A press release issued by the NDP government when it purchased the town in March, 1973, said negotiations with CZ had been amiable.

"The company is to be commended for their clear and forthright manner in presenting the information, cooperating completely in allowing a true assessment of the situation, and tackling the negotiations with an open attitude," said Resources Minister Bob Williams in the release.

Rogers said it is disappointing, 2½ years later, "to see the premier turning a successful co-operative effort by government agencies, unions and the company into a political issue."

Barrett said today he welcomes Crown Zellerbach into the election campaign and he invited other big businesses to become involved.

Barrett said the former government had agreed to buy only the powerplant and buildings in the town and had no intention of operating the pulp mill.

After the Social Credit government had stalled for more than a year, Barrett said, the New Democratic Party government, which came to power in 1972, purchased the entire town for $1 million and continues to operate the pulp mill.

NOTICE OF APPLICATION FOR CHANGE OF NAME
NOTICE is hereby given that an application will be made to the Director of Vital Statistics for a change of name, pursuant to the provisions of the "Change of Name Act," by me: Janice Lanai Wolkosky of 610-740 Burdett Avenue in Victoria, in the Province of British Columbia, as follows: To change my name from Janice Lanai Wolkosky to Janice Lanai Noble.
Dated this 26th day of November, 1975.
J. L. Wolkosky

THE CORPORATION OF THE DISTRICT OF OAK BAY
Sealed tenders will be received by the Corporation up to 12:00 noon, Tuesday December 16, 1975, at which time they will be opened publicly, for the supply of one pickup truck Specifications and further particulars may be obtained from the undersigned. The lowest or any tender will not necessarily be accepted.
D. L. Brown,
Purchasing Agent,
Corporation of the
District of Oak Bay,
1771 Elgin Road,
Victoria, B.C.

NOTICE OF APPLICATION FOR CHANGE OF NAME
NOTICE is hereby given that an application will be made to the Director of Vital Statistics for a change of name, pursuant to the provisions of the "Change of Name Act," by me: Robyn Kathleen Moffat of 901 Falmouth Road in Victoria, in the Province of British Columbia, to change my name from Robyn Kathleen Moffat to Robyn Kathleen Rose.
Dated this 15th day of November, A.D. 1975.
R. MOFFAT

NOTICE TO CREDITORS
In the matter of the Estate of Frank Ford, 3318 Fireest Place, Victoria, British Columbia, Deceased.
NOTICE IS HEREBY GIVEN that creditors and others having claims against the estate of Frank Ford are hereby required to send them to National Trust Company, Limited, 1280 Douglas Street, Victoria, British Columbia, Executor, before the 31st day of December, 1975, after which date the Executor will distribute the said estate among the parties entitled thereto having regard only to the claims of which it then has notice.
DATED at the City of Victoria, Province of British Columbia, this 21st day of November, A.D. 1975.
NATIONAL TRUST COMPANY, LIMITED,
By its Solicitors,
ACHTEM, LAUGHTON & ALEXANDER

Potter Distilleries Ltd.
NOTICE OF ANNUAL GENERAL MEETING
TO THE MEMBER:
NOTICE IS HEREBY GIVEN that the Annual General Meeting of the members of Potter Distilleries Ltd. will be held at the Plaza 500, 500 West 12th Avenue, Vancouver, British Columbia, on Monday the 15th day of December, 1975, at 2:30 o'clock in the afternoon for the purposes of:
1. Receiving and considering the financial statements of the company for the fiscal year ended August 31, 1975 and the reports of the directors and the auditors.
2. Electing directors.
3. Appointing auditors and authorizing the directors to fix their remuneration.
4. Approving and ratifying all acts and proceedings of the board of directors referred to or reflected in the financial statements presented to the meeting.
5. Approve the issuance of a stock dividend of 8 shares for every 100 shares held and a special stock dividend of four shares for every 100 shares held.
6. Transacting such other business as may property be brought before the meeting.

Shareholders who are unable to attend the meeting in person are requested to complete a form of proxy and return it to Potter Distilleries Ltd., Langley, B.C., or the Montreal Trust Company, 466 Howe Street, Vancouver, B.C. To be used at the meeting, proxies must be deposited with the company or the Montreal Trust Company not less than 24 hours before the said time for holding the meeting.

Copies of the notice of meeting, proxy, information circular and audited financial statements in connection with the meeting may be obtained without charge by any registered shareholder of the company from the principal office of the Montreal Trust Company in the cities of Vancouver, Victoria, Toronto and Montreal.

This notice is being given pursuant to an order of the Supreme Court of British Columbia made on 24th day of November, 1975. Dated at Vancouver, British Columbia, 21 November, 1975.
Patrick N. Goode, C.A.
Secretary
Potter Distilleries Ltd.

Faulty Fireplace Blamed

A faulty fireplace was blamed for a fire which caused about $3,000 damage to a two-storey house at 1013 Pendergast Thursday night.

A Victoria fire department spokesman said occupants Mr. and Mrs. T. R. Outteridge had just lit a fire in their fireplace when flames found their way through a crack in the fire brick wall igniting the wood studding behind.

The fire spread to the upper floor before firemen who were at the scene for about an hour managed to put it out.

No one was injured.

CAPACITY AUCTION SALE
SUNDAY, NOV. 30
1 P.M.
at
DUNCAN FARMER AUCTIONS
FEATURING A COMPLETE LAUNDROMAT
7 ALDRYER DRYERS
18 WESTINGHOUSE COMMERCIAL WASHERS
2 HOT WATER BOILERS
AND OVER 600 LOTS OF EXCELLENT FURNITURE, GIFTWARE AND TOOLS
NOTE: TERMS CASH OR APPROVED CHEQUE
ALL GOODS MUST BE PAID FOR BY 5 P.M. MONDAY FOLLOWING SALE (No Exceptions)
SALE CONDUCTED BY ISLAND AUCTIONS LTD.
CONSIGNMENT BOOKINGS NOW ACCEPTED FOR OUR DEC. 3-DAY ANTIQUE AUCTION
PICKUPS AND DELIVERY SERVICE AVAILABLE
PHONE
748-9396 — 724-4742

Public Works Canada / Travaux publics Canada

INVITATION TO TENDER

SEALED TENDERS for the projects or services listed below, addressed to the Head, Tenders and Contracts, Pacific Region, Department of Public Works, Canada, 1444 Alberni Street, Vancouver, B.C. V6G 1A2 and endorsed with the project Name, will be received until the specified closing time and date. Tender documents can be obtained through the above noted Department of Public Works, Vancouver office on payment of the applicable deposit

Construct Wharf — Phase IV — Canadian Coast Guard District Base — Transport Canada — Victoria, B.C.

Tender documents may also be seen at the Construction Associations at Victoria and Nanaimo, B.C.

Closing Date: 11:00 A.M. PST — 23 DECEMBER, 1975

Deposit: $250.00

INSTRUCTIONS

Deposit for plans and specifications must be made in the form of a certified bank cheque to the order of the Receiver General of Canada, and will be released on return of the documents in good condition within one month from the date of tender opening.

To be considered each tender must be submitted on the forms supplied by the Department and must be acc

victoria times
tv week
November 29 to December 5

why me?

A must for all women of all ages is a special PBS report on breast cancer, to be shown on Saturday and Monday at 9 p.m. on Channel 9.

SATURDAY, NOVEMBER 29

8 A.M.
2—French Program
4—Tom and Jerry Cartoon
5—Weldo Kitty
6—Nuts 'N Bolts
7—Pebbles and Bamm Bamm
8—Nuts 'N Bolts
9—Electric Company
11—Bozo's Big Top
12—Pebbles and Bamm Bamm

8:30 A.M.
2—French Program
4—Lost Saucer
5—Pink Panther
6—Circle Square
7—Bugs Bunny
8—Kiwanis Auction
9—Mister Rogers
11—Clear and Free
12—Bugs Bunny

9 A.M.
2—French Program
4—Adventures of Gilligan
5—Land of the Lost
6—Agape
7—Bugs Bunny
8—Auction continued
9—Sesame Street
11—George and Diane Ivey
12—Bugs Bunny

9:30 A.M.
2—A Peanuts and Popcorn
4—Army-Navy Football
5—Run, Joe, Run
6—Wrestling
7—Scooby-Doo
8—Auction continued
9—Sesame Street continued
11—The Lesson
12—Magilla Gorilla

10 A.M.
2—Peanuts, Popcorn continued
4—Football continued
5—Planet of the Apes
6—Wrestling continued
7—Shazam!
8—Auction continued
9—Electric Company
11—Life in the Solar
12—Shazam!

10:30 A.M.
2—Peanuts, Popcorn continued
4—Football continued
5—Westwind
6—Golden Years
7—Shazam continued
8—Auction continued
9—Mister Rogers
11—Charisma
12—Shazam continued

11 A.M.
2—Movie: Tammy and the Doctor
4—Football continued
5—Jetsons
6—Under Attack
7—Far Out Space Nuts
8—Auction continued
9—Villa Alegre
11—Wally's Workshop
12—Batman

11:30 A.M.
2—Movie continued
4—Football continued
5—Go—USA
6—Attack continued
7—Ghost Busters
8—Auction continued
9—Documentary Special
11—Movie Fluffy
12—Huckleberry Hound

12 NOON
2—Movie continued
4—Football continued
5—I Like Myself
6—McGowan and Company
7—Valley of Dinosaurs
8—Auction continued
9—Big Blue Marble
11—Movie continued
12—Valley of Dinosaurs

12:30 P.M.
2—Movie continued
4—Football continued
5—Movie: B.S. I Love You
6—Joys of Collecting
7—Fat Albert
8—Auction continued
9—Sesame Street
11—Movie continued
12—Fat Albert

1 P.M.
2—Saturday Sports
4—U.S. College Football
5—Movie continued
6—Saturday Sports
7—Children's Film Festival
8—Auction continued
9—Sesame Street continued
11—Soul Train
12—Children's Film Festival

1:30 P.M.
2—Sports continued
4—Football continued
5—Movie continued
6—Sports continued
7—Festival continued
8—Auction continued
9—Lilias Yoga
11—Soul Train
12—Festival continued

2 P.M.
2—Sports continued
4—Football continued
5—World of Survival
6—Sports continued
7—Antique Workshop
8—Auction continued
9—Gardening Show
11—Movie: Young People
12—Page 12

2:30 P.M.
2—Sports continued
4—Football continued
5—Evergreen Express
6—Sports continued
7—Dialogue
8—Auction continued
9—Idea Thing
11—Movie continued
12—Outlook

3 P.M.
2—Curling Classic
4—Football continued
5—People Power
6—Curling Classic
7—Audubon Wildlife
8—Auction continued
9—Great Performances
11—Movie continued
12—News Conference

3:30 P.M.
2—Curling continued
4—Football continued
5—People Power continued
6—Curling continued
7—Movie: Birds Do It
8—Auction continued
9—Performance continued
11—Classic Cartoon
12—Fantastic Voyage

4 P.M.
2—Bugs Bunny
4—Cartoon
5—Talkback
6—Bugs Bunny
7—Movie continued
8—Auction continued
9—Mister Rogers
11—Cartoon continued
12—Funorama

4:30 P.M.
2—Welcome Back, Kotter
4—Speed Buggy
5—Vegetable Soup
6—Welcome Back, Kotter
7—Movie continued
8—Auction continued
9—Sesame Street
11—Sports Spectacular
12—Sports Spectacular

5 P.M.
2—NHL: Vancouver at Montreal
4—Cartoon
5—Animal World
6—NHL: Vancouver at Montreal
7—NBA: Seattle vs. Cleveland
8—Auction continued
9—Sesame Street continued
11—Sports continued
12—Sports continued

5:30 P.M.
2—Hockey continued
4—Cartoon
5—News
6—Hockey continued
7—Basketball continued
8—Auction continued
9—Electric Company
11—Sports continued
12—Sports continutd

ALL TIMES ARE LOCAL

CHANNELS RESERVE RIGHT TO MAKE LAST MINUTE CHANGES

EVENING PROGRAMS

6 P.M.
2—Hockey continued
4—NFL Highlights
5—News
6—Hockey continued
7—Basketball continued
8—Auction continued
9—Realidades
11—Hee Haw
12—News

6:30 P.M.
2—Hockey continued
4—News
5—Point of View
6—Hockey continued
7—Basketball continued
8—Auction concludes
9—Zoom
11—Hee Haw
12—Page 12

7 P.M.
2—Hockey continued
4—Lawrence Welk
5—High Rollers
6—Hockey continued
7—Basketball continued
8—Emergency
9—Washington Week
11—Mission Impossible
12—Channel 12 Special

7:30 P.M.
2—Celildh
4—Welk continued
5—Let's Make a Deal
6—Celildh
7—Doc
8—Emergency continued
9—Wall Street Week
11—Mission Impossible continued
12—Man About the House

8 P.M.
2—Phyllis
4—Howard Cosell
5—Emergency
6—Hawaii Five-O
7—Jeffersons
8—Jeffersons
9—Rivals of Sherlock Holmes
11—Porter Wagoner
12—Peanuts Cartoon

8:30 P.M.
2—CBC News
4—Cosell continued
5—Emergency continued
6—Five-O continued
7—Don Adams Screen Test
8—Funny Farm
9—Rivals continued
11—Country Pop
12—Doc

9 P.M.
2—Movie: Men Are Not Gods
4—S.W.A.T.
5—Movie: Flight from Moscow
6—Movie: Charly
7—Mary Tyler Moore
8—Movie: Butterflies Are Free
9—Why Me? — Documentary Special
11—Nashville Music
12—Mary Tyler Moore

9:30 P.M.
2—Movie continued
4—S.W.A.T. continued
5—Movie continued
6—Movie continued
7—Bob Newhart
8—Movie continued
9—Special continued
11—Buck Owens
12—Bob Newhart

10 P.M.
2—Movie continued
4—Documentary Special
5—Movie continued
6—Movie continued
7—Carol Burnett
8—Movie continued
9—Special continued
11—Wrestling
12—Sammy and Company

10:30 P.M.
2—Movie continued
4—Special continued
5—Movie continued
6—Movie continued
7—Burnett continued
8—Movie continued
9—Bluegrass Music
11—Wrestling continued
12—Sammy continued

11 P.M.
2—News
4—News
5—News
6—Movie: Butterflies Are Free (11:15)
7—Movie: A Raisin in the Sun
8—News
11—Movie: Three Faces West
12—Sammy continued

11:30 P.M.
2—Monty Python (11:45)
4—Sammy and Company (11:45)
5—Movie: World of Suzie Wong
6—Movie continued
7—Movie continued
8—News; Access
11—Movie continued
12—Movie: House on Green Apple Road

12 MIDNIGHT
2—Onedin Line (12:15)
4—Sammy and Company
5—Movie continued
6—Movie continued
7—Movie continued
8—Movie: Show Boat
11—Movie continued
12—Movie continued

12:30 A.M.
2—Midnight (1:15)
4—Sammy and Company continued
5—Movie continued
6—Movie: Paris When It Sizzles (1:15)
7—Rock Concert (1:25)
8—Movie: The Gazebo (2:25)
12—Rock Concert (1:30)

ALL TIMES ARE LOCAL

CHANNELS RESERVE RIGHT TO MAKE LAST MINUTE CHANGES

Movies

Tammy and the Doctor (x), on 2 at 11 a.m. Sandra Dee plays the title role with Peter Fonda and Macdonald Carey in this lightweight 1963 comedy.

B.S. I Love You (xx), on 5 at 12:30. A Canadian, Steven Stern, directed this saucy 1971 spoof of the advertising world, featuring some familiar US. television faces including Gary Burghoff, Louise Sorel and Jo Anna Cameron. Another Canadian, Peter Kastner, stars.

Fluffy (xx), on 11 at 11:30. Tony Randall stars in this predictable 1965 comedy about the adventures of a biochemistry professor and a domesticated lion.

Young People (xx), on 11 at 2. A 1940 Shirley Temple musical about a retired vaudeville family snubbed by their New England neighbors. Jack Oakie and Charlotte Greenwood co-star.

CLIFF ROBERTSON
. . . on 6 at 9 p.m.

SIDNEY POITIER
. . . on 7 at 11 p.m.

Key to Ratings:
Excellent xxxx
Good xxx
Fair xx
Poor x

Birds Do It (x), on 7 at 8:30. Soupy Sales, Tab Hunter and Arthur O'Connell star in this silly 1966 comedy about a Cape Kennedy janitor who finds that he can fly.

Men Are Not Gods (xxx), on 2 at 9. A rather stiff 1937 British-made comedy-drama about a romantic triangle affair which brings near tragedy to three theatrical people, starring Miriam Hopkins, Gertrude Lawrence and Rex Harrison.

Night Flight from Moscow, on 5 at 9. No rating available on this 1973 European-made espionage drama about a Soviet official who defects to the west, starring Yul Brynner, Henry Fonda, Dirk Bogarde and Virna Lisi.

Charly (xxx), on 6 at 9. Cliff Robertson won an Academy Award for his performance in this offbeat drama about a retarded man whose life is changed by brain surgery and romance. Supporting cast includes Claire Bloom and veteran character actress Lilia Skala.

Butterflies Are Free (xxxx), on 8 at 9 and 6 at 11:15. An appealing, well-acted 1972 drama about the romance between a blind 20-year-old man living alone in San Francisco and a free-spirited young girl next door — a romance over-shadowed by the young man's overprotective mother. Excellent performances are turned in by Edward Albert, Goldie Hawn and Eileen Hechart (Oscar winner).

A Raisin in the Sun (xxxx), on 7 at 11. Excellent performances by a fine cast headed by Sidney Poitier highlight this superb 1962 film rendering of the award-winning play about a black family attempting to break out of their crowded Chicago tenement by moving into an all-white neighborhood. The play was written by the late Lorraine Hansberry. Recommended.

Three Faces West, on 11 at 11. No rating available on this 1940 drama about migratory farmers seeking a new life in Oregon, starring John Wayne.

The World of Suzie Wong (xx), on 5 at 11:30. Pure soap opera best describes this unpleasant 1960 melodrama about an American artist and his love for a Hong Kong prostitute, starring William Holden and Nancy Kwan.

House on Green Apple Road (xxx), on 12 at 11:30. A suspenseful, well - acted 1970 made-for-TV mystery which uses flashbacks to good advantage to tell the story of a woman whose extra-marital activities lead to murder. Cast includes Janet Leigh, Christopher George, Julie Harris and Barry Sullivan.

Show Boat (xxx), on 8 at midnight. An entertaining 1951 musical version of the Edna Ferber novel, starring Kathryn Grayson, Howard Keel, Ava Gardner and dancers Marge and Gower Champion.

Paris When It Sizzles, on 6 at 1:15 a.m. No rating available on this 1964 comedy that tells a story within a story, about the completion of a screenplay by a writer who would rather play than work, starring William Holden and Audrey Hepburn.

The Gazebo (xxx), on 8 at 2:25 a.m. Glenn Ford, Debbie Reynolds and Carl Reiner star in this offbeat but entertaining 1959 black comedy about a blackmailed writer who plots a real murder with surprising results.

Today's Highlights

Annual Kiwanis Auction, on 8 at 8:30 am. Live coverage of the 17th annual Kiwanis benefit auction, with the proceeds going to charity. (10½ hrs.)

GLADYS KNIGHT
. . . on 12 at 10 p.m.

Documentary Special, on 9 at 11:30. Hanukkah — a documentary on the Jewish celebration of the festival of Hanukkah, narrated by Edward Asner. (60 mins.)

Great Performances, on 9 at 3. The New York Philharmonic Orchestra, under the direction of Leonard Bernstein, performs selections by Tchaikovsky. (60 mins.)

Hawaii Five-O, on 6 at 8. Academy Award-winning actress Eileen Heckart guest stars in tonight's episode about a long-unsolved case that is reopened because of some startling evidence uncovered by a sensationalist writer. (60 mins.)

Why Me? — Documentary Special, on 9 at 9. Of interest to all women is this excellent PBS report on breast cancer, narrated by actress Lee Grant. The program includes interviews with women who have undergone mastectomies with doctors who discuss current medical views on the different types of mastectomies and their effectiveness and a demonstration of breast-examination techniques. (The program is repeated on Monday at 9 p.m.) (60 mins.)

ABC News Closeup, on 4 at 10. The Consumer Offensive: Who Speaks for the People? — A report on the U.S. consumer movement — its effectiveness and its controversy, focusing on the tactics and philosophy of consumer advocate Ralph Nader. (60 mins.)

Carol Burnett Show, on 7 at 10. Carol and her regulars welcome the Pointer Sisters to tonight's show. (60 mins.)

Sammy and Company, on 12 at 10. Host Sammy Davis Jr. welcomes among his guests Gladys Knight and the Pips, comedienne Totie Fields and singer Joe Williams. (90 mins.)

SATURDAY NIGHT MOVIE—Edward Albert and Goldie Hawn star in the acclaimed comedy-drama, Butterflies Are Free, to be shown on Saturday at 9 p.m. on Channel 8 (and 11:15 on 6).

Hit Record Star To Film Special For Television

Olivia Newton-John, internationally famous singer nad winner of three Grammy Awards, has been signed to star in her own one-hour musical variety special, on the ABC Television Network, it was announced by Edwin T. Vane, Vice President and National Program Director, ABC Entertainment.

"In a very brief time, Miss Newton-John's unique and exciting song style has made her one of the world's most popular performers," said Mr. Vane. "We are delighted that our wide television audience will have an opportunity to see why she has become one of the major stars on the international music scene."

A premier recording artist, Ms. Newton-John's soft, ethereal voice garnered her more music awards in 1974 than any other female vocalist, among them two Grammys, four American Music Awards, and two Country Music Association Awards.

Her current LP release, Clearly Love, and single hit, Something Better to Do, are climbing on the record charts.

Ms. Newton-John is the first female vocalist to achieve three successive Number One records on the top pop charts: If You Love Me, I Honestly Love You, and Have You Never Been Mellow? In addition, she has won seven gold records, two platinum awards, and her live performances consistently draw enthusiastic crowds.

Born in Cambridge, England, and reared in Australia, Ms. Newton-John, the granddaughter of Nobel Prize-winning physicist Max Born, began singing in her early teens. She started her career in England and, after a series of successful hits, toured Europe. Worldwide prominence came in 1973 when she won her first Grammy Award as Best Country Vocalist with the song, Let Me Be There.

Montague
BRIDGMAN
Ltd.
China Crystal Gifts

Actress Urges All Women To Watch Cancer Program

Channel 9 is participating in a national campaign to help fight breast cancer; in connection with an hour long Public Broadcasting Service documentary, airing locally November 29 at 9:00 p.m. (Rebroadcasts December 1 at 9:00 p.m.).

The special, Why Me?, is a candid, straightforward report on breast cancer — how it is detected, and what can be done about it. Narrated and hosted by actress Lee Grant, the program also intimately documents what happens after discovery and surgery as ten women who have undergone mastectomies describe their physical and emotional experiences.

At the close of the national telecast, which is being underwritten by the 3M Company, KCTS-9 will air Why Me?: A Local Perspective, detailing the availability of resources and services in the Pacific Northwest.

The premiere broadcast of Why Me? — which was produced by, and first aired on KNXT, Los Angeles' CBS-owned station — resulted in 18,000 requests for a free breast cancer booklet and topped its time period with a 20 Neilsen rating. Winner of the Columbia-duPont Broadcast Journalism award and of three local Emmys, Why Me? was produced, written and reported by Joe Saltzman.

The film follows a woman who has discovered a lump in her breast, from the night before surgery, through the operation itself, to the time when she wakes up and learns the outcome.

The special also shows women how to examine themselves for possible signs of breast cancer through an on-camera demonstration, and points out that many breast cancers are discovered first by women themselves. In addition, the documentary looks into the controversy over the surgical treatment of operable cancer — with doctors concluding that the important thing is to realize that breast cancer is curable in a large percentage of cases.

LEE GRANT
. . . personal appeal

Lee Grant has made a personal appeal to women to watch the programs: "It is as hard for me to talk about breast cancer as it is for you to listen and watch. But please stay with me. This program COULD save our lives."

The UCLA Medical Center, the American Cancer Society, and the National Organization ow Women, Los Angeles chapter, all provided assistance in the production of Why Me?

SPORTS HIGHLIGHTS

SATURDAY

Army-Navy Game 9:45 a.m. (4). The 76th renewal.

Saturday Sports 1 p.m. (2, 6). Pan-American Games.

College Football 1 p.m. (4). Alabama vs. Auburn.

Curling Classic 3 p.m. (2, 6), Marj Mitchell vs. Elisabeth Branas.

Sports Spectacular 4:30 p.m. (11, 12). Ice-skating review.

NHL Hockey 5 p.m. (2, 6), Canucks vs. Canadiens.

NBA Basketball 5 p.m. (7), SuperSonics vs. Cavaliers.

NFL Game of the Week 6 p.m. (4).

SUNDAY

This Is the NFL 8:30 a.m. (5). Highlights of games played Nov. 23-24.

Grandstand 9:30 a.m. (5).

NFL Football 10 a.m. (2).

NFL Football 10 a.m. (5) Steelers vs. Jets.

NFL Football 10 a.m. (7, 12), 49ers vs. Eagles.

College Football 1975 12 noon (4).

NFL Football 1 p.m. (7, 12), Falcons vs. Raiders.

MONDAY

NFL Football 7 p.m. (4), Patriots vs. Dolphins.

OPEN TELEPHONE LINES TO YOUR
PROVINCIAL CANDIDATES
On CABLE 10 at 7 P.M.
DECEMBER 1, 2, 3 and 4
SPONSORED BY THE VICTORIA JUNIOR CHAMBER OF COMMERCE

CABLE 10 CABLEVISION
Programme listings are to be found daily on the Cable 10 weather channel. Your comments and ideas on community programming are welcomed. Cable 10, 3690 Shelbourne Street.

OK TIRE STORES
HOW LONG DID YOU HAVE TO WAIT?

DON'T WAIT THIS YEAR
SNO-TIRE SPECIAL
(RETREAD)
Regular New tire Tread depth. Blackwall installed A78x13 (600-13). Other sizes at Similar Savings .....
17.95
New Tire Guarantee
STUDDING SPECIAL
For ONE WEEK only
5.98 per tire
2940 Douglas Street at Burnside, 386-3156
STORE HOURS:
8 a.m. to 5:30 p.m., Saturday 8-5:00 p.m.

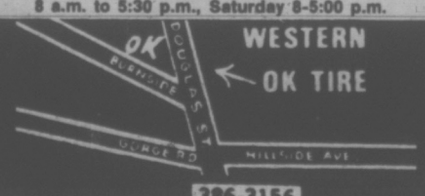

SUNDAY, NOVEMBER 30

8 A.M.
2—French Program
4—Cleophus Robinson
5—Gardening
6—Rex Humbard
7—Day of Discovery
8—Rex Humbard
9—Sesame Street
11—Jimmy Swaggart
12—Cartoon

8:30 A.M.
2—French Program
4—AG-USA
5—NFL Highlights
6—Rex Humbard
7—Oral Roberts
8—Rex Humbard
9—Sesame Street continued
11—I Believe in Miracles
12—Aquaman

9 A.M.
2—Meeting Place
4—Insight
5—Highlights continued
6—Day of Discovery
7—It is Written
8—Search
9—Sesame Street
11—Trans-World Missions
12—Anchor

9:30 A.M.
2—Meeting Place continued
4—Vision On
5—Grandstand
6—Masters Touch
7—NFL Pre-Game Show
8—Joys of Belonging
9—Sesame Street
11—Lifestyle
12—NFL Pre-Game Show

10 A.M.
2—NFL: Teams TBA
4—Vision On continued
5—NFL: Steelers vs Jets
6—Oral Roberts
7—NFL: 49ers vs. Eagles
8—Oral Roberts
9—Sesame Street
11—My Favorite Martian
12—NFL: 49ers vs. Eagles

10:30 A.M.
2—Football continued
4—Devlin
5—Football continued
6—Search
7—Football continued
8—Journal International
9—Sesame Street
11—Hour of Power
12—Football continued

11 A.M.
2—Football continued
4—These are the Days
5—Football continued
6—It is Written
7—Football continued
8—It is Written
9—Sesame Street
11—Hour of Power
12—Football continued

11:30 A.M.
2—Football continued
4—Make a Wish
5—Football continued
6—Garner Ted Armstrong
7—Football continued
8—Garner Ted Armstrong
9—Sesame Street
11—Voice of Calvary
12—Football continued

12 NOON
2—Football continued
4—College Football Highlights
5—Football continued
6—Sports Review
7—Football continued
8—Good News
9—Sesame Street
11—Rex Humbard
12—Football continued

12:30 P.M.
2—Sportsweek
4—Highlights continued
5—Football continued
6—I Believe in Miracles
7—Football continued
8—Agape
9—Documentary continued
11—Rex Humbard continued
12—Football continued

1 P.M.
2—Sesame Street
4—Directions
5—TBA
6—Country Way
7—NFL: Falcons vs. Raiders
8—Country Way
9—Evening at Symphony
11—I Dream of Jeannie
12—NFL: Falcons vs. Raiders

1:30 P.M.
2—Sesame Street continued
4—Issues and Answers
5—Documentary Special
6—Learning For Leisure
7—Football continued
8—Star Trek
9—Symphony continued
11—Movie: Isle of the Dead
12—Football continued

2 P.M.
2—Political Broadcast
4—Medix
5—Special continued
6—Political Broadcast
7—Football continued
8—Star Trek continued
9—Hitler — Documentary
11—Movie continued
12—Football continued

2:30 P.M.
2—Wild Kingdom
4—Impact
5—Cesar's World
6—Children's Drama
7—Football continued
8—Children's Drama
9—Documentary continued
11—Movie continued
12—Football continued

3 P.M.
2—Gardening (3:15)
4—Action: Inner City
5—Movie: 300 Spartans
6—Drama continued
7—Football continued
8—Drama continued
9—Documentary continued
11—Movie: The Two of Us
12—Football continued

3:30 P.M.
2—Money Makers
4—Medicine Men
5—Movie continued
6—Drama continued
7—Football continued
8—Drama continued
9—TBA
11—Movie continued
12—Football continued

4 P.M.
2—Country Canada
4—Variety Special
5—Movie continued
6—Country Canada
7—Movie: It Happened to Jane
8—Horst Koehler
9—Mister Rogers
11—Movie continued
12—Cartoons

4:30 P.M.
2—Hymn Sing
4—Special continued
5—Movie continued
6—Hymn Sing
7—Movie continued
8—Wonders of The Wild
9—Sesame Street
11—Movie continued
12—Funorama

5 P.M.
2—TBA
4—America
5—Meet the Press
6—TBA
7—Movie continued
8—Untamed World
9—Sesame Street continued
11—Here Come the Brides
12—Robert Goulet and Wife

5:30 P.M.
2—Musical World
4—America continued
5—News
6—Student Forum
7—Movie continued
8—Bobby Goldsboro
9—Electric Company
11—Brides continued
12—Robert Goulet continued

ALL TIMES ARE LOCAL

CHANNELS RESERVE RIGHT TO MAKE LAST MINUTE CHANGES

EVENING PROGRAMS

6 P.M.
2—World of Disney
4—News
5—Drama
6—News
7—Mod Squad
8—News; Access
9—Tribal Eye
11—Mission: Impossible
12—Steve and Eydie — Special

6:30 P.M.
2—Disney continued
4—Viewpoint
5—How Come?
6—News
7—Mod Squad continued
8—Access
9—Tribal Eye continued
11—Mission: Impossible
12—Special continued

7 P.M.
2—Beachcombers
4—Swiss Family Robinson
5—World of Disney
6—Beachcombers
7—World at War
8—Six Million Dollar Man
9—World Press
11—Religious Special
12—Three for the Road

7:30 P.M.
2—Irish Rovers
4—Swiss Family continued
5—Disney continued
6—Irish Rovers
7—World at War continued
8—Six Million continued
9—Lowell Thomas
11—Special continued
12—Three For continued

8 P.M.
2—Waltons
4—Six Million Dollar Man
5—Disney continued
6—Waltons
7—Cher
8—Bing Crosby — Special
9—Evening at Symphony
11—Probe
12—Rhoda

8:30 P.M.
2—Waltons continued
4—Six Million continued
5— Disney continued
6—Waltons continued
7—Cher continued
8—Special continued
9—Symphony continued
11—Probe continued
12—Phyllis

9 P.M.
2—Performance
4—Movie: Laughing Policeman
5—McCoy
6—Performance
7—Kojak
8—Kojak
9—Masterpiece Theatre
11—Lifestyle
12—Movie: Rasputin and the Empress

9:30 P.M.
2—Performance continued
4—Movie continued
5—McCoy continued
6—Performance continued
7—Kojak continued
8—Kojak continued
9—Theatre continued
11—Access
12—Movie continued

10 P.M.
2—Marketplace
4—Movie continued
5—McCoy continued
6—Marketplace
7—Bronk
8—Documentary Special
9—Ascent of Man
11—Kroeze Brothers
12—Movie continued

10:30 P.M.
2—Ombudsman
4—Movie continued
5—McCoy continued
6—Ombudsman
7—Bronk continued
8—Special continued
9—Ascent of Man
11—700 Club
12—Movie continued

11 P.M.
2—News
4—News
5—News
6—News; Bobby Goldsboro
7—News
8—News
12—Movie continued; News

11:30 P.M.
2—Movie: The Savage (11:45)
4—Movie: The Time Machine
5—Movie: Solomon and Sheba
6—Movie: Show Boat
7—Face the Nation
8—Capitol Comment
12—Movie: The Patsy

12 MIDNIGHT
2—Movie continued
4—Movie continued
5—Movie continued
6—Movie continued
7—Movie: You Can't Run Away From It
8—Movie: Paris When It Sizzles
12—Movie continued

12:30 P.M.
2—Movie continued
4—Movie continued
5—Movie continued
6—Movie: The Gazebo (2:10)
7—Movie: Mr. Soft Touch (1:50)
8—Movie continued
12—Movie continued

ALL TIMES ARE LOCAL

CHANNELS RESERVE RIGHT TO MAKE LAST MINUTE CHANGES

Movies

Isle of the Dead, on 11 at 1:30. A 1945 Boris Karloff thriller.

The 300 Spartans (xx), on 5 at 3. Richard Egan, Diane Baker and Ralph Richardson star in this 1962 European-made adventure about the Battle of Thermopylae in 480 B.C.

The Two of Us (xxxx), on 11 at 3. A beautiful, touching and moving 1967 French-made film about racial prejudice and anti-semitism, featuring flawless performances by Michele Simon as a crusty old bigot, and Alain Cohem as a young Jewish boy who comes to board in rural France during the Second World War. A wise and witty film, for the whole family.

Key to Ratings:
Excellent xxxx
Good xxx
Fair xx
Poor x

It Happened to Jane (xxx), on 7 at 4. Doris Day, Jack Lemmon and the late Ernie Kovaks star in this entertaining 1959 comedy about the misadvantures of a New England widow in the lobster business.

Sammy, the Way Out Seal (xxx), on 5 at 7. The whole family will enjoy this 1962 Walt Disney feature about a pesky pet seal, with an uncanny knack for disrupting parties, starring Jack Carson and Robert Culp. This movie is preceded by the 1941 Oscar-winning Disney cartoon, Lend a Paw.

The Laughing Policeman, on 4 at 9. An unpreviewed 1973 crime-drama about the hunt for a mass murderer, starring Walter Matthau and Bruce Dern as a pair of veteran San Francisco detectives.

Rasputin and the Empress (xxxx), on 12 at 9. All three Barrymores — Lionel, Ethel and John — grace this 1932 film version of life at court in Russia prior to the murder of the czar and his family. Seeing this famed acting family together is a treat in itself but this film actually does their talent justice. Recommended.

The Time Machine (xxx), on 4 at 11:30. An Academy Award for special effects was

DORIS DAY
. . . on 7 at 4 p.m.

won by this fascinating 1960 movie version of W. G. Wells' story of a young inventor who constructs a machine enabling him to travel to the future. Cast includes Rod Taylor, Yvette Mimieux and Alan Young.

Solomon and Sheba (xx), on 5 at 11:30. Yul Brynner and Gina Lollobrigida star in this lavish 1952 re-telling of the familiar Biblical story.

The Patsy (x), on 12 at 11:30. A predictable 1964 Jerry Lewis comedy about a bellboy who becomes a singing star.

The Savage (xx), on 2 at 11:45. Charlton Heston stars in this 1953 western about a white man raised by the Indians whose loyalty is tested when his tribe declares war on a white community.

You Can't Run Away From It (xxx), on 7 at midnight. Jack Lemmon and June Allyson star in this 1956 re-make of the classic Clark Gable-Claudette Colbert comedy, It Happened One Night (1934) about the romance between a newspaperman and a runaway heiress.

Show Boat (xxx), on 6 at 1:45. A lavish 1951 musical version of Edna Ferber's novel, starring Howard Keel, Kathryn Grayson and Ava Gardner.

Paris When It Sizzles, on 8 at midnight. No rating available on this 1964 comedy that tells a story within a story about the completion of a screenplay by a writer who would rather play than work, starring William Holden and Audrey Hepburn.

Mr. Soft Touch (xx), on 7 at 1:50 a.m. Glenn Ford and

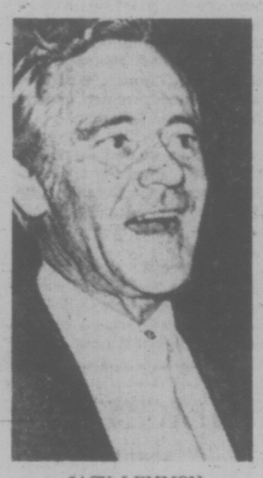

JACK LEMMON
. . . on 7 at midnight

Evelyn Keyes star in this 1949 drama about a racketeer hiding out in a settlement house, who is reformed by a social worker.

The Gazebo (xxx), on 6 at 2:10 a.m. An offbeat but entaining 1959 black comedy about a blackmailed writer who plots a real murder, with surprising results. Cast includes Glenn Ford, Debbie Reynolds and Carl Reiner.

Today's Highlights

Documentary Special, on 5 at 1:30. Determining Force — a documentary filmed in Italy, France and England, which explores women's role in the church during the Middle Ages and the Renaissance. Profiles include Elizabeth I of England and Martin Luther. (60 mines.)

The Borrowers, on 6 and 8 at 2:30. A children's drama adapted by Mary Norton's book about the inches-tall family of three who live beneath the floorboards of a Victorian country home. Cast includes Eddie Albert, Tammy Grimes and Dame Judith Anderson. (90 mins.)

America, Your On, on 4 at 4. A special consisting of topical comedy and music, with actors portraying everyday people. This special is a pilot for a possible series. (60 mins.)

America, on 4 at 5. Repeat of Alistair Cooke's award-winning series on the history of the United States. Part 1: New Found Land, looks at early exploration, including Columbus' voyage. (60 mins.)

Robert Goulet and Carol Lawrence, on 12 at 5. A music special filmed in America's Grand Tetons, hosted by Robert Goulet and his wife Carol Lawrence. The program also shows the Goulets with their children, and in night-club performance at Las Vegas. (60 mins.)

Steve and Eydie: Our Love Is Here to Stay, on 12 at 6. A music special with Steve Lawrence, his wife Eydie Gorme and their special guest Gene Kelly (60 mins.)

Bing Crosby Special, on 8 at 8. A Christmas special with Bing Crosby, his wife Kathryn and their children, and special guest Fred Astaire. The program includes music and nostalgia, and is, of course, capped by the singing of White Christmas. (60 mins.)

Performance, on 2 and 6 at 9. Six War Years — an impressionistic look at the Second World War, based on Barry Broadfoot's acclaimed book recalling stories and memories of Canadians at home and abroad from 1939 to 1945. The recollections take the form of mini-dramas, set against a backdrop of period film clips and stills. (60 mins.)

Human Journey, on 8 at 10. A documentary special analyzing leadership, which examines the qualities that make a person a leader — or a follower — in areas such as the military, politics, sports and business. Among the present-day leaders profiled are the chief of the Defense Staff for Canada; and hockey's Gordie Howe. The program also spotlights past and present political figures in Canada and the U.S. (60 mins.)

Marketplace, on 2 and 6 at 10. Postponed from an earlier date, tonight's program looks at vitamins; and makes suggestions on how to buy a watch. (30 mins.)

Ascent of Man, on 9 at 10. World within a World — focusing on the discovery of the structure of the atom. This is Part 10 of the 13-part series hosted by the late British scientist Dr. Jacob Bronowski. (60 mins.)

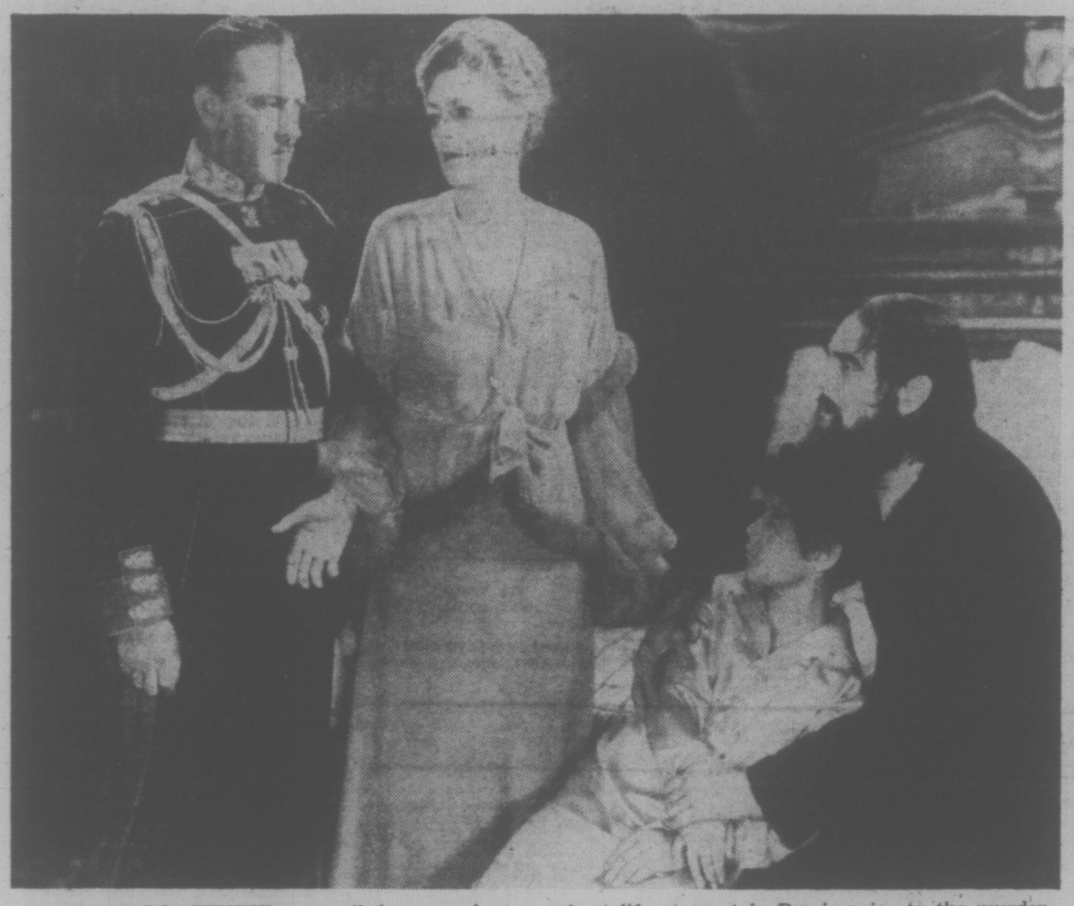

A RARE OPPORTUNITY to see all three members of the famed Barrymore family, left to right: John, Ethel and Lionel, is offered when Channel 12 presents Rasputin and the Empress, a 1932 drama about life at court in Russia prior to the murder of the czar and his family, to be telecast as part of KVOS-TV's classic movie series on Sunday at 9 p.m

Broadfoot Play Recalls Canada's 'Six War Years'

By JAMES NELSON

OTTAWA (CP) — A poignant look back at everyday life in the Second World War, at home and overseas, will be shown on the CBC-TV Network in the Performance series Sunday.

It is a dramatization by Norman Klenman of passages from the book, Six War Years by Barry Broadfoot of Vancouver, who interviewed hundreds of men and women in recent years on their recollections of the war.

An earlier book, Ten Lost Years, chronicling the Depression in the same way, was a hit of the Performance series on CBC-TV last season.

It was produced in the style of improvisational theatre, with rough sets and properties merely suggested.

In Six War Years, producer Robert Sherrin and director Allan King have used documentary films and a more formal acting approach.

The acting cast is small, and roles are not identified in the film credits. They include Janet Amos, Blair Brown, Clare Coulter, Thomas Hauff, Douglas McGrath, Ken Pogue and Miles Potter.

Six War Years opens with a leave-taking scene, the kind of thing most young men must have gone through with their parents as they waited for the final goodbyes before going off to war.

There are the troop trains, the beer parties, the barracks punch-ups, the nights in Picadilly Circus, the knitting bees and jam-making sessions and other scenes quite apart from battles that meant war 30 years ago.

There are also the recollections of arguments about Mackenzie King's leadership as prime minister, about the National Resources Mobilization Act and the Zombies—the men conscripted under the Act for military service at home—and the Halifax VE-Day riot.

And in the background, the still-remembered music of the war years: Glen Miller's String of Pearls, The Beer Barrel Polka, and A Nightingale Sang in Berkley Square—all there except the voice of Vera Lynn, the Sweetheart of the Forces.

The 60-minute film is one in which CBC-TV drama head John Hirsch has conceded a point to the CBC-TV commercial department.

TRUE ART OR A RIP-OFF?

The effect on the world's surviving tribal arts by encroaching outside cultures is the subject of the final program on The Tribal Eye series, November 30 at 6:00 p.m.

"The appetite of the civilized world for the art of the uncivilized world has been ravenous," says David Attenborough, who presents and narrates the series. This interest has had both positive and negative effects.

Connoisseurs of African wooden masks and sculptures say that the collection of thousands of artifacts by westerners has saved them for posterity: left in their original environments, they would have been destroyed by termites.

On the other hand, some believe that the heavy demand for sculptures from the tribes of New Guinea, and from the Eskimos of the Canadian Arctic, has begun a debasement of the art. Carvers have learned that few people in the outside world appreciate the subtleties demanded by members of their own culture: quantity has become more important than quality.

"For the modern Eskimo, stone carving has no meaning except financial return," asserts anthropologist Edmund Carpenter. "We Westerners have asked them to make the kind of art that reflects our own tastes, and make it cheap enough so we can afford it . . . We have demanded that they become like us. They are not welcome as . . . unique."

The ultimate in tribal art deterioration already has occurred in Hawaii, where the ancient terrifying gods have been forgotten and replaced with a bogus happiness god — who has been given a Hawaiian sounding name, manufactured in plastic in the Philippines, and sold to tourists as authentic souvenirs.

In some areas, western influence and local traditions have blended happily. Among the Dogon of the Sahara, an American anthropologist has introduced a new technique for storing water, and made it harmonize with local structures, custom and art.

In the concluding program of the Tribal Eye series, the results of cross-fertilization are studied, and questions raised about the meaning of these changes.

Youthful Conductor Leads Concert

Michael Tilson Thomas visits Evening at Symphony as the Boston Symphony Orchestra performs Haydn's Symphony No. 98 in B. Flat, and Piston's Symphony No. 2, November 30 at 8:00 p.m. on KCTS-9 (rebroadcast December 7 at 1:00 p.m.).

Franz Joseph Haydn has been credited with "inventing" the the Classic Symphony as it was to exist for the latter half of the 18th century and much of the 19th: four movements — the first fast and formally structured, the second slow, the third in triple time, the fourth again fast. Haydn wrote well over 100 symphonies, ranging from the short, relatively simple pieces that established the form, to the 12 perfectly detailed larger works commissioned for English audiences near the end of his lifetime. These "London" symphonies, of which Number 98 is a distinguished example, were, until the advent of LP records, the major source of the composer's continued fame.

Centuries later, Walter Piston, Professor of music at Harvard and winner of two Pulitzer prizes, wrote his Symphony No. 2. Piston, who taught Leonard Bernstein, has written many of his larger orchestral works specifically for the Boston Symphony — a relationship initiated by the orchestra's late music director, Serge Koussevitzky.

Klaus G. Roy has described his 1943 work as "essentially a simple, un-complex work, easily assimilated even at a first hearing; one can give oneself to it for its sheer warmth of melody and texture, unencumbered by structural complications. That it only has three movements is in itself an indication that the composer had in mind not a "grand symphony, but a concise and straightforward one, in a clear fast-slow-fast design like that of a concerto."

Guest conductor Thomas rose to fame at an early age. Born in 1944, he was a pianist in the classes of Gregor Piatigorsky, and assistant conductor to Pierre Boulez during the 1966 and 1967 Bayreuth Festival. In 1968, while he was a conducting fellow of the Berkshire Music Centre at Tanglewood, Thomas won the Koussevitzky Award in conducting. He returned to Tanglewood again in 1969 as a Fellow of the Berkshire Music Centre. Presently, the Music Director of the Buffalow Philharmonic, the incident that vaulted him into the public attention was out of a storybook: he was called in to conduct the Boston Symphony when star conductor William Steinberg fell ill. But he was prepared for the challenge — and has been an audience favorite ever since.

NEWS QUIZ

Because of the current mail strike, Your News Quiz is unavailable — Ed.

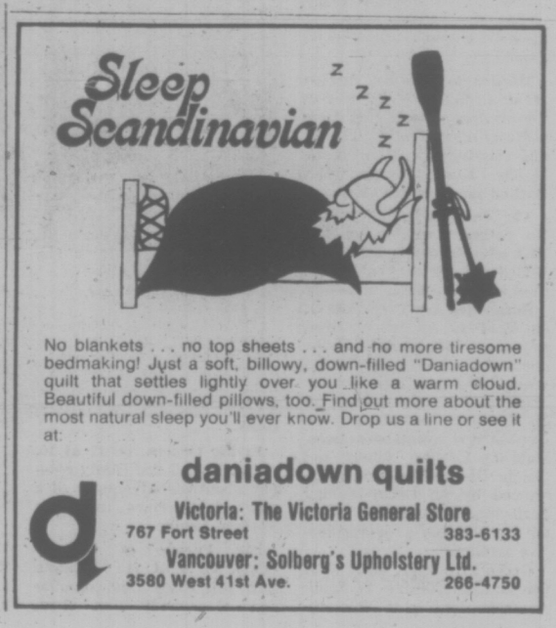

MONDAY, DECEMBER 1

8 A.M.
4—Good Morning, America (7:00)
5—Today (7:00)
6—Canada A.M. (7:00)
7—J. P. Patches
8—Canada A.M. (7:00)
11—Mighty Hercules
12—Frisky Frolics

8:30 A.M.
4—America continued
5—Today
6—Daybreak
7—Captain Kangaroo
8—Romper Room
11—New Zoo Revue
12—Frisky Frolics

9 A.M.
4—News
5—Seattle Today
6—Ed Allen
7—Price Is Right
8—Kareen's Yoga
9—Romantic Rebellion
11—Beverly Hillbillies
12—Price Is Right

9:30 A.M.
2—Friendly Giant; Mon Ami
4—Bold Ones
5—Seattle Today
6—Definition
7—Price continued
8—Definition
11—Get Smart
12—Price continued

10 A.M.
2—B.C. Schools
4—Bold Ones continued
5—Cross-Wits
6—B.C. Schools
7—News
8—Consumer Affairs
9—Electric Company
11—Calendar; News
12—Gambit

10:30 A.M.
2—Mr. Dressup
4—Kukla, Fran and Ollie
5—Hollywood Squares
6—Mr. Dressup
7—Love of Life
8—Trouble With Tracy
11—News
12—Love of Life

11 A.M.
2—Sesame Street
4—Showoffs
5—High Rollers
6—Barton and Company
7—Young and Restless
8—Jean Cannem
11—700 Club
12—Young and Restless

11:30 A.M.
2—Sesame Street continued
4—Rhyme and Reason
5—Magnificent Marble Machine
6—Barton continued
7—Search for Tomorrow
8—Jean Cannem
9—Sesame Street
11—700 Club
12—Dinah Shore Show

12 NOON
2—Bob McLean
4—Edge of Night
5—Celebrity Sweepstakes
6—News; Clarkson
7—News
8—News; It's Your Move
9—Sesame Street continued
11—Mayberry RFD
12—Dinah Shore continued

12:30 P.M.
2—McLean continued
4—Edge of Night continued
5—Days of Our Lives
6—Ida Clarkson
7—As the World Turns
8—Movie: Wonderful Country (12:45)
9—Peacemakers
11—I Dream of Jeannie
12—Mike Douglas Show

1 P.M.
2—Bob Switzer
4—Edge of Night continued
5—Days of Our Lives continued
6—Adam-12
7—As the World Turns continued
8—Movie continued
11—Movie: Mission to Morocco
12—Mike Douglas continued

1:30 P.M.
2—Dick Van Dyke
4—Let's Make a Deal
5—Doctors
6—Ironside
7—Guiding Light
8—Movie continued
11—Movie continued
12—Mike Douglas continued

2 P.M.
2—Marketplace
4—Let's Make a Deal continued
5—Another World
6—Ironside continued
7—All In the Family
8—Movie continued
11—Movie continued
12—All in the Family

2:30 P.M.
2—Edge of Night
4—All My Children
5—Another World continued
6—Edge of Night
7—Match Game
8—Celebrity Dominoes
11—Cartoons (2:45)
12—Match Game

3 P.M.
2—Edge of Night continued
4—Ryan's Hope
5—Somerset
6—Edge of Night continued
7—Tattletales
8—What's The Good Word?
9—Carrascolendas
11—Porky Pig
12—Tattletales

3:30 P.M.
2—Celebrity Cooks
4—Happy Days
5—Movie: The Jackals
6—Celebrity Cooks
7—Dinah Shore Show
8—Another World
9—Education Series
11—Flintstones
12—Dealer's Choice

4 P.M.
2—Forest Rangers
4—Merv Griffin
5—Movie continued
6—Flintstones
7—Dinah Shore continued
8—Another World continued
9—Mister Rogers
11—Mickey Mouse Club
12—Gilligan's Island (4:20)

4:30 P.M.
2—Coming Up Rosie
4—Griffin continued
5—Movie continued
6—Coming Up Rosie
7—Dinah Shore continued
8—Brady Bunch
9—Sesame Street
11—Gilligan's Island
12—Merv Griffin (4:50)

5 P.M.
2—Hi Diddle Day
4—Merv Griffin continued
5—Movie continued
6—That Girl
7—News
8—FBI
9—Sesame Street continued
11—Leave It to Beaver
12—Merv Griffin continued

5:30 P.M.
2—Partridge Family
4—News
5—News
6—News
7—News
8—FBI continued
9—Electric Company
11—That Girl
12—Merv Griffin continued

ALL TIMES ARE LOCAL

CHANNELS RESERVE RIGHT TO MAKE LAST MINUTE CHANGES

EVENING PROGRAMS

6 P.M.
2—Kiahanie
4—News
5—News
6—Neews
7—News
8—News
9—Zoom
11—Brady Bunch
12—Merv Griffin continued

6:30 P.M.
2—Hourglass
4—News
5—News
6—News
7—Mike Douglas Show
8—News
9—Telecourse — Human Sexuality
11—Bewitched
12—News

7 P.M.
2—Hourglass continued
4—NFL: Patriots vs. Dolphins
5—Truth or Consequences
6—Cannon
7—Mike Douglas continued
8—Talent Breakthrough
9—Classic Theatre Preview
11—Love, American Style
12—Lucas Tanner

7:30 P.M.
2—Reach for the Top
4—Football continued
5—Hollywood Squares
6—Cannon continued
7—$25,000 Pyramid
8—Cartoon Special
9—World Press
11—Adam-12
12—Lucas Tanner continued

8 P.M.
2—Political Telecast
4—Football continued
5—Invisible Man
6—Political Telecast
7—Rhoda
8—Invisible Man
9—Performance at Wolf Trap
11—Ironside
12—M-A-S-H

8:30 P.M.
2—Front Page Challenge
4—Football continued
5—Invisible Man continued
6—Front Page Challenge
7—Phyllis
8—Invisible Man continued
9—Performance continued
11—Ironside continued
12—Let's Make a Deal

9 P.M.
2—All In the Family
4—Football continued
5—Movie: Butterflies Are Free
6—All In the Family
7—All In The Family
8—Petrocelli
9—Why Me? — Documentary Special
11—Movie: Green Fire
12—CBS Documentary Special

9:30 P.M.
2—Chico and the Man
4—Football continued
5—Movie continued
6—Chico and the Man
7—Maude
8—Petrocelli continued
9—Special continued
11—Movie continued
12—Special continued

10 P.M.
2—CBC Newsmagazine
4—News
5—Movie continued
6—Newsmagazine
7—Pop Music Special
8—Bobby Vinton
9—Woman Alive
11—Movie continued
12—Movie: Flying Deuces

10:30 P.M.
2—Man Alive
4—Issues '75
5—Movie continued
6—Man Alive
7—Special continued
8—Pig and Whistle
9—Masterpiece Theatre
11—Movie continued
12—Movie continued

11 P.M.
2—News
4—Movie: Big Parade of Comedy
5—News
6—News
7—News
8—News
9—Theatre continued
11—FBI
12—Movie continued

11:30 P.M.
2—News
4—Movie continued
5—Johnny Carson
6—News
7—Mod Squad
8—News
11—FBI continued
12—Movie: See No Evil

12 MIDNIGHT
2—Movie: How I Spent My Summer Vacation
4—Movie continued
5—Carson continued
6—Movie: The Imposter
7—Mod Squad continued
8—Movie: Terror on the Beach
12—Movie continued

12:30 P.M.
2—Movie continued
4—Movie continued
5—Carson continued
6—Movie: Jeanne Eagels (1:35)
7—Movie: The Jokers
8—Movie: Two Flags West (1:30)
12—Movie continued

ALL TIMES ARE LOCAL

CHANNELS RESERVE RIGHT TO MAKE LAST MINUTE CHANGES

Movies

The Wonderful Country (xx), on 8 at 12:45. A 1959 character-study western about a hard-bitten outcast who returns to Texas after many years in Mexico, starring Robert Mitchum and Julie London.

Mission to Morocco (x), on 11 at 1. Routine 1959 adventure-drama about a U.S. businessman investigating murder and missing microfilm in the Middle East, starring Lex Barker and Fernando Rey.

The Jackals, on 5 at 3:30. No rating available on this 1965 adventure set during the 1883 South African gold rush. Cast is unfamiliar.

Butterflies Are Free (xxxx), on 5 at 9. An entertaining, well-acted 1972 comedy-drama about the romance between a young blind man living in San Francisco's hippie district and his next-door neighbour — a free-spirited would-be actress, starring Edward Albert and Goldie Hawn. The film is enhanced by an Oscar-winning performance by Eileen Heckart as the boy's overprotective mother.

Green Fire (xx), on 11 at 9. On location filming in South American highlights this otherwise routine 1954 adventure about a search for an emerald mine in Columbia, starring Stewart Granger and Grace Kelly.

GOLDIE HAWN
. . . on 5 at 9 p.m.

CLARK GABLE
. . . on 4 at 11 p.m.

Flying Deuces, on 12 at 10. A 1939 Laurel and Hardy comedy about the adventures of a pair of deserters from the Foreign Legion.

Big Parade of Comedy (xxx), on 4 at 11. Nostalgia fans will enjoy this compilation of comedy film clips, both silent and sound, spanning the years 1925 to 1947 and including such entertainers as the Marx Brothers, Buster Keaton, Jean Harlow, Charlie Chaplin, Myrna Loy, Marie Dressler, Marion Davies, Clark Gable, Red Skelton and Joan Crawford.

See No Evil (xx), on 12 at 11:30. A 1971 British-made thriller, starring Mia Farrow as a blind girl who comes home to her uncle's house after the accident that caused her blindness, and begins living a nightmare.

How I Spent My Summer Vacation (xx), on 2 at midnight. A muddled 1966 adventure-drama about a young writer investigating the career of a dead millionaire, starring Robert Wagner, Peter Lawford, Walter Pidgeon and Jill St. John.

The Imposter, on 6 at midnight. No rating available on this 1975 made-for-TV crime-drama about an ex-Army intelligence officer who impersonates a man slated for execution, starring Paul Hecht and Meredith Baxter.

Terror on the Beach (xx), on 8 at midnight. An unpleasant 1973 thriller about an innocent family's camping trip that becomes a holiday of terror, starring Dennis Weaver and Estelle Parsons.

The Jokers (xxx), on 7 at 12:30 a.m. Oliver Reed, Michael Crawford and Harry Andrews star in this entertaining 1967 British-made comedy about two bomb-happy, anarchic brothers who try and steal the crown jewels.

Two Flags West (xx), on 8 at 1:30. A predictable 1950 Civil War western starring Joseph Cotten, Linda Darnell, Cornel Wilde and Jeff Chandler.

MIA FARROW
. . . on 12 at 11:30 p.m.

Jeanne Eagels (xx), on 7 at 1:35. An inept performance by Kim Novak mars this 1957 biography of the famous 1920s stage star.

Love Has Many Faces (xx), on 7 at 2:20 a.m. Lana Turner, Cliff Robertson, Ruth Roman and Hugh O'Brian star in this sleazy 1965 soap opera, about playboys and playgirls and their various romantic entanglements in Acapulco.

Today's Highlights

Daytime Drama Program Changes. The Edge of Night moves from Channel to Channel 4 at noon today, beginning with a 90-minute episode. It will continue with its regular half-hour segments tomorrow. As the World Turns on Channel 7 at 12:30 expands to one hour. Guiding Light will now be telecast at 1:30 on Channel 7. Repeat episodes of All in the Family begin today on Channel 7 and 12 at 2 p.m. and will continue each weekday. Let's Make a Deal on Channel 4 at 1:30 p.m. expands to one hour for this week only. Cross-Wits, a new game show, debuts at 10 a.m. on Channel 5. 3 for the Money has been cancelled.

Dinah Shore Show, on 12 at 11:30 and 7 at 3:30. Dinah salutes Lucille Ball — a special show with Lucy, her daughter Lucie Arnaz, Vivian Vance, Zsa Zsa Gabor and Lucy's mother Dee Dee Ball. (60 mins. on 12; 90 mins. on 7.)

Classic Theatre Preview, on 9 at 7. Actresses Janet Suzman and Eileen Atkins discuss their roles in Anton Chekhov's, The Three Sisters, to be telecast on Thursday at 9 p.m. on Channel 9. (30 mins.)

Cartoon Special, on 8 at 7:30. The voices of Christopher Plummer and Glynis Johns enhance this animated version of Oscar Wilde's, Happy Prince, the story of a friendship between a swallow and a golden statue of a prince. (30 mins.)

In Performance at Wolf Trap, on 9 at 8. Many familiar Burt Bacharach - Hal David hits, such as Alfie and I'll Never Fall in Love Again, highlight this concert with pop singing star Dionne Warwicke. (60 mins.)

Why Me?—Documentary Special, on 9 at 9. Of interest to all women of all ages is this informative and candid report on breast cancer, which includes interviews with women who have had mastectomies, doctors who have treated the disease and a demonstration of breast self-examination. This special, which is repeated from Saturday evening, is hosted by actress Lee Grant. (60 mins.)

CBS Reports Inquiry, on 12 at 9. Part one of a two-part in-depth probe of the assassination of President John F. Kennedy. This special, which was shown last week on Channel 7, concludes tomorrow evening. (60 mins.)

Kenny Rogers and the First Edition, on 7 at 10. On the road and in concert with the pop singing group, Kenny Rogers and the First Edition. (60 mins.)

Man Alive, on 2 and 6 at 10. Roy Bonisteel hosts this first of three reports from the Fifth Assembly of World Council of Churches, held recently in Nairobi, Kenya. (30 mins.)

Johnny Carson, on 4 at 11:30. Guest host Roy Clark welcomes Andy Griffith and Karen Valentine as his guests. (90 mins.)

Sesame Street Begins Its Seventh Season

Sesame Street, PBS' innovative and popular children's series, begins its seventh season Dec. 1st on KCTS-9. These 130 hour long episodes will contain production and curriculum innovations, including its first outdoor based programs, and experimental programmming for learning disabled children. In honor of the nation's bicentennial, Big Bird will even run for President—under the motto Me Birdium Hugeum.

Sesame Street can be seen on KCTS-9 weekdays at 11:30 a.m. and 4:30 p.m., Saturdays at 9:00 a.m., 12:30 p.m., and 4:30 p.m., and Sundays from 8:00 a.m. to 1:00 p.m., and 4:30 p.m.

Big Bird joins Oscar and the human hosts of Sesame Street for a cross country trek to New Mexico, where they learn some of the ways of the American southwest. Their trip—which was the result of an invitation to accompany Luis and help his relatives build a new home—marked the first time that the Sesame Street group have left their New York studio to perform elsewhere. Singer-composer Buffy St. Marie, who will be a regular guest performer this year, joins them in New Mexico.

Another new direction for the series is experimental programming to teach learning disabled children whose mental ages approximately three to five year olds. This new curriculum will be presented each Wednesday morning during the first twenty minutes of the program. The special segments are based to a large extent on the Families Play to Grow program of the Joseph P. Kennedy Jr. Foundation, and include physical activities that the child can easily follow at home.

The series contribution to the nation's bicentennial celebration will be an occasional humorous and illustrative TV episode linking the Sesame Street curriculum with official bicentennial activities organized by the American Issues Forum. In one episode, Big Bird runs for President because he feels that from that high office he will be able to boss other people around. His proposed conversion of the White House into a Bird House not only teaches about the Presidency but also about imagination. Big Bird's entry into the presidential race ties in with the AIF theme, "A President: An Elected Official".

Sesame Street will continue its experimental program developments in other goal areas such as the use of divergent and convergent thinking, career awareness, and affect behavior.

According to Dr. Edward Palmer, Children's Television Workshop research vice-president, affect, or social behavior, is the area that has undergone the most expansion in the past four years. When the series first started there was a question of whether television could teach at all.Now we know that it can be there has been some difficulty in dealing with affect behavior because there are no clearly defined parameters here, whereas in the cognitive areas—such as letters and numbers—there are . . . In dealing with emotions, one has to be careful not to confuse positive and negative models."

The Sesame Street Gang

Overseas, millions of children are viewing, original or counterpart versions of Sesame Street. This season, children in Belgium, France, French-speaking Canada, Spain and Sweden are enjoying a new 27 minute local adaptation under titles ranging from Bonjour Sesame to Abrete Sesame.

The adaptation consists of a 65 program package. Each country provides its own voice track for the program, which gives them the opportunity to inject local cultural nuances. According to CTW's director of international production, "the series contains universally acceptable material, much of it already tested on audiences outside the United States, and is as nearly 'culture free' as TV can material can be.

Vila Sesamo, produced in Brazil, Plaza Sesamo from Mexico, and Sesamstrass from Germany—all full-scale foreign language counterparts—also have enjoyed unparalle popularity in their countries.

Meanwhile, the English language version is still being seen in more than 40 countries around the world, including Japan, Iran, and several countries in Asia Africa and the Caribbean.

Sesame Street has received a number of international awards, including a Prix Jeunesse at Munich in 1970, and the Japan Prize in 1971—the two most prestigious award for child'ren's programming. In the United States it is the most honored of children's TV shows, having won 10 Emmys, the Peabody Award, and nearly a hundred other major prizes.

While Critic Views Over-all Children's TV

By JOHN J. O'CONNOR

Some thoughts on the current state of TV programming for children prompted langely by my brief participation in the recent Atlanta conference of Action for Children's Television. There is some room for optimism.

One reason is the existence of ACT itself, a group formed several years ago by a number of mothers in a Boston suburb. Taking the time to look at what their children were looking at on the home screen, they were appalled and began a series of complaints to broadcasters. Since they wielded no special clout, the women were dismissed as "those ladies from Boston." But they persisted.

Today, ACT is a well-run national organization "dedicated to child-oriented quality television without commercialism." Tht Atlanta conference represented the fifth national symposium sponsored by the group, and the participants included not only would-be reformers but, significantly, high-echelon executives from the commercial networks. It seems that initial suspicion and distruct on both sides have turned into a dialogue that, however tentative, can only lead to better programming.

In fact, there has been improvement in the commercial product over the last few years; Much credit undoubtedly belongs to the conspicuous successes on public TV: Sesame Street, Mister Rogers Neighborhood, The Electric Company and Zoom. But credit must also go to those commercial network executives who were willing to break traditional habits, to try something different.

CBS's In the News segments, NBC's Go-USA dramas and ABC's Schoolhouse Rock lessons have added variety and substance to the Saturday-morning schedule. ABC's Afterschool Special series has expanded the possibilities for weekday programmes. And the same network's Over Seven series has attempted to do something worthwhile with the early-evening half hour opened up by the prime-time access rule.

These and other developments have been encouraging, but it is still impossible to avoid the conclusion that there is considerably more room for pessimism. Apart from being expensive, new ventures in quality remain a threat to a comfortable status quo. Truly significant changes are made with extraordinary caution or, indeed, reluctance. The ABC Afterschool Specials are presented, at most, twice a month. CBS's Festival of the Lively Arts for Young People offers only a few productions each year.

Worse, special projects are forced to compete unprotected in the grubby marketplace. One of the most charming and imaginative half hours this year — for both children and adults — was last February's Maurice Sendak's Really Rosie. But, pitted against NBC's Little House on the Prairie, one of the few series geared specifically to children in the entire prime-time schedule, the brilliantly animated Rosie did not fare well enough in the ratings to satisfy CBS. As a result, Mr. Sendak's future on television is in jeopardy.

But that, determined realists may argue, is the game of television. Precisely, but perhaps the rules of that game have to be changed. The game itself is severely restricting the amount of first-rate talent that is finally able to win television exposure. In Atlanta, ACT offered excerpts from several programs that it considered of unusual quality.

The creations of Maurice Sendak or the productions of Danny Wilson, whose credits include Afterschool Special and Over Seven programs, are there for the using. On the other side, the networks' executives know they are there. Between them, however, is a system tripping over its own reasearch and ratings data. Until the system recognizes that it not only can but must encompass the best that is available in talent and artistic worth, the dominance of programming mediocrity is secure.

In another area, lies the explosive subject of advertising on children's programs. According to some broadcasters, ACT is determined to do away with all advertising in this category. Some network executives warn that this could eliminate children's programs altogether from their schedules, which would then be turned over to re-runs of old primetime series.

However, Peggy Charren, president of ACT claims the organization's aims are being distorted. ACT is concerned about commercials for products it considers harmful, products such as cereals loaded with sugar or with hydrogenated fats masquerading as chocolate. The group has no objection, Mrs. Charren says, to advertising genuinely nutritious foods.

But the issue threatens to become more urgent. According to new research that will be published in the November-December issue of the Harvard Business Review, TV advertising may be "permanently distorting" children's attitudes toward morality, society and business.

The broadcasting establishment will, of course, counteratack with its own set of rationales, including the astounding theory that a child's early experiences with commercials are essential to his development of consumer skills. But it's only a matter of time before these arguments are dismissed completely with the ridicule they deserve.

IS BIG BIRD A CHAUVINIST?

DES MOINES, Iowa (AP) — Big Bird a male chauvinist? Maybe not, but a sociologist who teaches part-time at Drake University says Sesame Street is.

Rita Dohrmann, in a study of children's television programming, says Sesame Street perpetuates female roles that are passive and lack leadership.

"The program is the worst in leadership—men directing women—and the worst in occupational portrayals," Mrs. Dohrmann says in an article in the autumn issue of the Journal of Communications at the University of Pennsylvania.

Most female characters on the show are cast in traditional roles and have menial type jobs as opposed to professional jobs. She notes that of the two women on the program regularly, one is a nurse and the other's occupation is not given.

Such discrepancies are frequently overlooked because of the otherwise high quality of Sesame Street, says Mrs. Dohrmann, 33, the mother of three children, ages three to 10.

But the behavior of characters is picked up by children and reflected in real life and "comes out in how children act toward each other," she says.

TUESDAY, DECEMBER 2

8 A.M.
4—Good Morning, America (7:00)
5—Today (7:00)
6—Canada A.M. (7:00
7—J. P. Patches
8—Canada A.M. (7:00)
11—Mighty Hercules
12—Frisky Frolics

8:30 A.M.
4—America continued
5—Today
6—Daybreak
7—Captain Kangaroo
9—Romper Room
11—New Zoo Revue
12—Frisky Frolics

9 A.M.
4—News
5—Seattle Today
6—Ed Allen
7—Price is Right
8—Kareen's Yoga
9—Gettin' Over
11—Beverly Hillbillies
12—Price is Right

9:30 A.M.
2—Mon Ami; Friendly Giant
4—Bold Ones
5—Seattle Today
6—Definition
7—Price continued
8—Definition
11—Get Smart
12—Price continued

10 A.M.
2—Canadian Schools
4—Bold Ones continued
5—Cross-Wits
6—Canadian Schools
7—News
8—Consumer Affairs
9—Electric Company
11—Calendar; News
12—Gambit

10:30 A.M.
2—Mr. Dressup
4—Dusty's Treehouse
5—Hollywood Squares
6—Mr. Dressup
7—Love of Life
8—Trouble With Tracy
11—News
12—Love of Life

11 A.M.
2—Sesame Street
4—Showoffs
5—High Rollers
6—John Barton
7—Young and the Restless
8—Jean Cannem
11—700 Club
12—Young and The Restless

11:30 A.M.
2—Sesame Street continued
4—Rhyme and Reason
5—Magnificent Marble Machine
6—John Barton
7—Search for Tomorrow
8—Jean Cannem
9—Sesame Street
11—700 Club
12—Dinah Shore Show

12 NOON
2—Bob McLean Show
4—Edge of Night
5—Celebrity Sweepstakes
6—News, Ida Clarkson
7—News
8—News; It's Your Move
9—Sesame Street continued
11—Mayberry RFD
12—Dinah Shore Show

12:30 P.M.
2—Bob McLean continued
4—All My Children
5—Days of Our Lives
6—Ida Clarkson
7—As the World Turns
8—Movie: The Shocking Miss Pilgrim (12:45)
9—Telecourse—Human Sexuality
11—I Dream of Jeannie
12—Mike Douglas Show

1 P.M.
2—Bob Switzer
4—Ryan's Hope
5—Days of Our Lives continued
6—Adam-12
7—As the World Turns continued
8—Movie continued
11—Movie: The Hangman
12—Douglas continued

1:30 P.M.
2—Dick Van Dyke
4—Let's Make a Deal
5—Doctors
6—Ironside
7—Guiding Light
8—Movie continued
11—Movie continued
12—Mike Douglas continued

2 P.M.
2—Coronation Street
4—Deal continued
5—Another World
6—Ironside continued
7—All in the Family
8—Movie continued
11—Movie continued
12—All in the Family

2:30 P.M.
2—Edge of Night
4—One Life to Live
5—Another World continued
6—Edge of Night
7—Match Game
8—Celebrity Dominoes
11—Cartoons (2:45)
12—Match Game

3 P.M.
2—Take Thirty
4—General Hospital
5—Somerset
6—Take 30
7—Tattletales
8—What's The Good Word
9—Villa Alegre
11—Porky Pig
12—Tattletales

3:30 P.M.
2—Celebrity Cooks
4—Happy Days
5—Movie: The 400 Blows
6—Celebrity Cooks
7—Dinah Shore Show
8—Another World
9—New Approaches to Learning
11—Flintstones
12—Dealer's Choice

4 P.M.
2—Forest Rangers
4—Merv Griffin
5—Movie continued
6—Flintstones
7—Dinah Shore continued
8—Another World continued
9—Mister Rogers
11—Mickey Mouse Club
12—Gilligan's Island (4:20)

4:30 P.M.
2—Alligator Pie
4—Merv Griffin continued
5—Movie continued
6—Alligator Pie
7—Dinah Shore continued
8—Brady Bunch
9—Sesame Street
11—Gilligan's Island
12—Merv Griffin (4:50)

5 P.M.
2—Stationary Ark
4—Merv Griffin continued
5—Movie continued
6—That Girl
7—News
8—FBI
9—Sesame Street continued
11—Leave It to Beaver
12—Merv Griffin continued

5:30 P.M.
2—Partridge Family
4—News
5—News
6—News
7—News
8—FBI continued
9—Electric Company
11—That Girl
12—Merv Griffin continued

ALL TIMES ARE LOCAL

CHANNELS RESERVE RIGHT TO MAKE LAST MINUTE CHANGES

EVENING PROGRAMS

6 P.M.
2—Barney Miller
4—News
5—News
6—News
7—News
8—News
9—Big Blue Marble
11—Brady Bunch
12—Merv Griffin continued

6:30 P.M.
2—Hourglass
4—News
5—News
6—News
7—Mike Douglas Show
8—News
9—Cosmology
11—Bewitched
12—News

7 P.M.
2—Hourglass continued
4—To Tell the Truth
5—Truth or Consequences
6—Three for the Road
7—Mike Douglas continued
8—When Things Were Rotten
9—Lilias Yoga
11—Love, American Style
12—Movie: Fury

7:30 P.M.
2—Celebration
4—Exploration Northwest
5—Name That Tune
6—Three for continued
7—Douglas continued
8—Cartoon Special
9—Music Special
11—Adam-12
12—Movie continued

8 P.M.
2—Happy Days
4—Happy Days
5—Movin' On
6—Happy Days
7—Good Times
8—Good Times
9—Special continued
11—Ironside
12—Movie continued

8:30 P.M.
2—This Is the Law
4—Welcome Back Kotter
5—Movin' on continued
6—This Is the Law
7—Joe and Sons
8—John Allan Cameron
9—Rivals of Sherlock Holmes
11—Ironside continued
12—Movie continued

9 P.M.
2—Fifth Estate
4—Rookies
5—Police Woman
6—Fifth Estate
7—M-A-S-H
8—Rookies
9—Rivals continued
11—Movie: Mambo
12—CBS Documentary Special

9:30 P.M.
2—Estate continued
4—Rookies continued
5—Police Woman continued
6—Estate continues
7—All in the Family
8—Rookies continued
9—Monty Python's Flying Circus
11—Movie continued
12—Special continued

10 P.M.
2—Doctors Hospital
4—Marcus Welby
5—Joe Forrester
6—Doctors Hospital
7—Switch
8—Joe Forrester
9—Soundstage
11—Movie continued
12—All in the Family

10:30 P.M.
2—Hospital continued
4—Welby continued
5—Forrester continued
6—Hospital continued
7—Switch continued
8—Forrester continued
9—Soundstage continued
11—Movie continued
12—Owen Marshall

11 P.M.
2—News
4—News
5—News
6—News
7—News
8—News
11—FBI
12—Owen Marshall continued

11:30 P.M.
2—News
4—Wide World of Entertainment
5—Johnny Carson
6—News
7—Mod Squad
8—News
11—FBI continued
12—Movie: Corky

12 MIDNIGHT
2—Movie: Ulysses vs. Son of Hercules
4—Wide World continued
5—Carson continued
6—Movie: I Want to Live
7—Squad continued
8—Movie: The Undefeated
12—Movie continued

12:30 P.M.
2—Movie continued
4—Wide World continued
5—Tomorrow (1:00)
6—Movie: Dreams of Glass (2:30)
7—Movie: The Intruders
8—Movie: This Savage Land (2:30)
12—Movie continued

ALL TIMES ARE LOCAL

CHANNELS RESERVE RIGHT TO MAKE LAST MINUTE CHANGES

Movies

The Shocking Miss Pilgrim (xx), on 8 at 12:45. A 1946 turn-of-the-century musical starring Betty Grable as an activist fighting for women's rights in old Boston. Dick Haymes co-stars.

The Hangmen (xx), on 11 at 1. Robert Taylor, Fess Parker and Tina Louise star in this slow-moving 1959 western drama about a marshal torn between duty and humanity.

The 400 Blows (xxx), on 5 at 3:30. An award-winning 1959 French-made drama, directed by Francois Truffaut, which offers a memorable character study of an adolescent boy, neglected by his selfish parents, who discovers some unpleasant facts about life. The film, which is said to be based on Truffaut's own childhood, is enhanced by excellent photography and superb editing.

Key to Ratings:
Excellent xxxx
Good xxx
Fair xx
Poor x

SPENCER TRACY
. . . on 12 at 7 p.m.

SUSAN HAYWARD
. . . on 6 at midnight

Fury (xxxx), on 12 at 7. A grim and powerful 1936 study of mob violence and miscarriage of justice, superbly directed by Fritz Lang, and starring Spencer Tracy and Sylvia Sidney. A disturbing film, definitely not for the whole family.

Mambo (xx), on 11 at 9. An over-long 1954 Italian-made soap opera about the romantic problems of a salesgirl who becomes the star of a dance troupe, starring Silvana Mangano and Vittorio Gassman.

Corky, on 12 at 11:30. No rating available on this 1972 drama about an itinerant racing-driver who seems born to lose, starring Robert Balke (Baretta), Charolotte Rampling, Patrick O'Neal and Ben Johnson.

Ulysses Against the Son of Hercules (x), on 2 at midnight. A 1961 Italian-made adventure spectacle, with a self-explanatory title.

I Want to Live (xxxx), on 6 at midnight. Susan Hayward won an Oscar for her superb performance in this powerful 1958 drama about convicted murderess Barbara Graham. The final segment dealing with her execution in the gas chamber offers a grim indictment of capital punishment.

The Undefeated (xx), on 8 at midnight. A 1969 post-Civil War adventure tale starring John Wayne and Rock Hudson.

The Intruders (xxx), on 7 at 12:30. A better-than-average 1970 made-for-TV western about a small town's preparations for the reported arrival of a notorious outlaw gang. The cast (Don Murray, John Saxon and Anne Francis) does well with a good script.

ROBERT BLAKE
. . . on 12 at 11:30 p.m.

Lust for Gold (xxx), on 7 at 2:25 a.m. Fine performances by Ida Lupino, Glenn Ford and Gig Young highlight this gripping 1949 drama about a trio of ruthless people and their grim search for a lost gold mine in Arizona.

This Savage Land (xx), on 8 at 2:30 a.m. A 1968 made-for-TV western about a frontier family harassed by vigilantes, starring Barry Sullivan and George C. Scott.

Today's Highlights

Canadian Schools, on 2 and 6 at 10 a.m. Of interest to teachers and students is the story of poet Pauline Johnson (1862-1913), who was born in Brantford, Ontario, of a Mohawk chief and an Englishwoman. (30 mins.)

LEE HARVEY OSWALD
. . . on 12 at 9 p.m.

Alligator Pie, on 2 and 6 at 4:30. Canadian poet Dennis Lee reads a selection of whimsical verses from his best-selling children's book, Alligator Pie. His book won the 1975 Book of the Year medal, awarded by the Canadian Association of Children's Librarians. (30 mins.)

Cartoon Special, on 8 at 7:30. Richard Chamberlain narrates this animated version of Hans Christian Andersen's tale, Little Mermaid, about a mermaid who falls in love with the handsome prince she saved from drowning. (30 mins.)

Music Special, on 9 at 7:30. Austin City Limits, a concert of progressive country music (a blend of traditional country music and rock), is presented by Willie Nelson, a pioneer in the field. (60 mins.)

CBS Reports Inquiry, on 12 at 9. Conclusion of a two-part in-depth report on the assassination of President John F. Kennedy. Tonight's segment examines the background of Lee Harvey Oswald, and looks at the possibility of a CIA and FBI coverup of information about him. (60 mins.)

Soundstage, on 9 at 10. Jazz performers Chick Corea and Herbie Hancock appear in this musical salute to trumpeter Miles Davis. Their selections include most of Davis' well-known compositions. (60 mins.)

Owen Marshall, on 12 at 10:30. Entertainers Peggy Lee and Hoagy Carmichael guest star in tonight's episode about a singer accused of plagiarizing the only song she ever wrote. (60 mins.)

Johnny Carson, on 5 at 11:30. Johnny's guests tonight include Lucille Ball, and Johnny Mathis. (90 mins.)

Beacon Hill—CBS's Million-Dollar Edsel

By RALPH TYLER

(NYT) — Beacon Hill, abruptly put out of its misery on Nov. 4, will go down in legend as a case of corporate hubris—an Edsel for 1975. The same promotional overkill preceded both the handsomely upholstered, no-expense-spared CBS-TV series and the car Ford tried to market in the late 1950's, and both suffered the same end: When the public finally got a look at the product, it yawned and walked away.

So puzzled and concerned is CBS by the failure of "Beacon Hill" that the network plans to show episodes of it to studio audiences during the next few weeks and elicit their reactions. "It won't do anything to save Beacon Hill, says Robert Wood, CBS-TV president, "but lessons can be learned."

Mr. Wood no doubt has a point. But rather than leave the court of inquiry entirely in the hands of the people who made the mistakes in the first place, let us set out on our own fault-finding mission.

In justice to the network, it should be said that all that fanfare for the show wasn't entirely the doing of CBS. Writers about television, tired of having little to write about, grasped eagerly at the glittering Beacon Hill.

Here was something that was not a cop, lawyer or doctor show. Since the series was sketchily based on the British Upstairs, Downstairs, here was this nation's answer to the mother country 200 years after declaring independence. Here, as CBS kept assuring everyone, was "quality," for a change.

The network's motives for putting on Beacon Hill were not shabby, unless the familiar wish to have one's cake (prestige) and eat it too (ratings) is judged to be morally dubious.

It is known that William S. Paley, chairman of the board of CBS, has long been importuned by friends "to do something worthwhile on television." An entreaty like that, if repeated often enough, was bound to get to him.

Wood confirms that the network was indeed aware of the criticism going around about the sameness of television, its preoccupation with action shows, and thought that this might be the year to break out of the rut with Beacon Hill.

Another offbeat dramatic series, The Waltons, was already doing well on CBS, as were two American versions of British situation-comedies All in the Family and Sanford and Son. The mass audience in Britain had been drawn to Upstairs, Downstairs, and so had the somewhat specialized audience that watches public broadcasting in the United States. These looked like good omens, and CBS read them as such.

Once the go-ahead was given, the network didn't stint. Last spring, the pilot program was reported to have cost $900,000, and though this figure has now been dropped to $800,000 and some say $700,000, that is still a sizeable sum when one considers that the average made-for-television movie of two hours cost only $650,000.

The people who created Beacon Hill had enough statuettes and loving cups attesting to their expertise to crowd a large mantlepiece.

Sidney Carroll, best known for his Academy Award-winning film script for The Hustler, wrote the plot. Fielder Cook, who has own Emmy and Directors Guild of America awards directed it. The executive producer of Beacon Hill was Beryl Vertue, imported from England where she had been involved with Upstairs, Downstairs, she was also executive producer of the rock-opera film Tommy. The producer was Jacqueline Babbin, who got her start as a script editor for David Susskind and produced shows from the Armstrong Circle Theater, Dupont Show of the Week and other blue-chip programs.

And so the list went: all high priced, talented people who had won their laurels.

What, then, went wrong? Why did a program that attracted 42 per cent of the audience at its debut drop over the weeks to around 17 percent — the kind of basement generally reserved for sober documentaries on national policy?

Unsympathetic

CBS-TV President Wood offers a few of his own spaculations about the public's rejection of the series even before the results of the network's study of the problem are in.

The time frame of Beacon Hill, 1920-25, he suggests may have been too remote for most viewers, and it may have been difficult for people in the almost servantless present to give credence to a household where those in help downstairs outnumbered the family upstairs. Also, the characters may not have been written sympathetically enough.

Perhaps — but remoteness in time and a plethora of servants didn't shoot down Gone With the Wind, one of the top crowd-pleasers of all time. Wood seems on firmer ground when he speaks of the unsympathetically written characters.

The "haves" in Beacon Hill often acted as sullenly deprived as "have-nots" in a film about Welsh miners on the dole. In the daydreams of most Americans, Families like the Kennedys had more fun than that.

When the quesiton "what went wrong" was put by telephone ot Mrs. Vertue in London, she defended Beacon Hill and said that if it had been on public television in America it would have been the hit of the season. Nobody ever called it a bad series, she maintained, and a lot of people liked it.

Television in the United States, however, is such a big business that there is no room for a inority audience — "everything has to be number one." She didn't blame CBS for canceling Beacon Hill, another network might have taken it off even sooner.

The thing that troubled Mrs. Vertue was the pressure of time, CBS picked up Beacon Hill in May for a September air date, leaving only two months in which to get the production ready for taping in July. In England, by contrast, one always had at least four months to prepare a series.

"Where we seriously flet the lack of time was with te scripts," she said. "If we had been doing something like Kojack it would have been easy to get 13 writers for 13 scripts. The stories would not have to link with one another. But we were doing a novel, really, and cutting it into 13 parts. we never had the time to do that. We found ourselves establishing relationships among the episodes as we went along."

Although the story strands in Beacon Hill may have been hastily plaited, there was no obvious snarling in the segments that went out over the air. It was hard on the actors, though.

Nancy Marchand, who played Mary Lassiter, the matriarch of the Beacon Hill family, recounts: "We had only four days to rehearse each episode and we spent those four days rewriting — not because we were writers, but if you take poison in episode three and suddenly in episode four are discovered in the parlor arranging flowers, you've got to have something to explain that, for your own survival."

Hollow

Such was the professionalism of the mostly New York actors in the east, however, that the troubles on the production floor never showed on the home screen. The acting as as convincing as any on prime-time television. It was the paces the actors were put through that lacked conviction.

The job of making certain that every script in a series jibes with every other script is usually left to a story editor — but there was no story editor for Beacon Hill. Mrs. Vertue didn't hire one because she thouht she could handle over-all script control by herself, along with Miss Babbin, who used to be a script editor, and script supervisor Ann Howard Bailey, a veteran television and movie writer employed to weave serial elements into plot outlines supplied by author Carroll.

The task proved too difficult, however, and Mrs. Vertue had already started looking for a story editor to take the reins when the show was killed.

But the lack of an organizaing intelligence to weld the scripts together does not adequately exlain the drubbing the series took with the public.

Nor is it quite explained by the conflict that sprang up between Sidney Carroll, on the one hand, and CBS, Miss Babbin and Miss Bailey, on the other, over the direction Beacon Hill should take. Briefly told, Carroll leaned toward a comedy of manners, while the others saw the need for continuing story lines that would carry viewers over to the next episode and a type of emotional heightening that Carroll felt descended to melodrama.

Either approach, if well done, could have attracted an audience — but only if Beacon Hill had dealt with people the audience cared something about. But that was exactly what the show did not do.

While on the face of it, an American version of Upstairs, Downstairs seems a splendid idea, in reality it was as foolish as attempting a rock-and-roll version of Adam Smith's Wealth of Nations.

To be sure, Americans share many interests with the English, but an all-consuming concern with the nuances of class is not one of them.

Although class differences do exist in the United States, they tend to be swept under the rug on this side of the Atlantic, perhaps in deference to an American egalitarian ideal.

The simple truth is that Beacon Hill started life as a "why-don't-we-do-an-American-version" show.

It never really seemed to care about its rich Irish-American family waited on by a largely immigrant retinue of servants — who, by the way, appeared to have a remarkably free and easy life below stairs, making it hard to understand why servants in fact deserted in droves when factory jobs opened up. Its period, the America-has-come-of-age 1920's, and its locale, the Boston of cigar-smoking politicians and Brahmin-Irish discord, also failed to come across as a time or place that mattered — that could quicken our pulse because it had quickened some writer's pulse.

Hollow at the heart, Beacon Hill could never provide the quality the network sought, no matter how much chrome was applied as body trim. When it conked out and the hood was lifted, there was nothing there.

FACTORY AUTHORIZED SERVICE
for
FINE HOME ENTERTAINMENT PRODUCTS INCLUDING
Admiral by Rockwell International
Magnavox by Phillips
FACTORY TRAINED TECHNICIANS
Fair Deal Service Ltd.
3454 Tillicum (at Burnside Plaza)
PHONE 385-7423
REPAIRS — RENTALS — COIN-OPERATED EQUIP.

1/3 OF YOUR LIFE IS SPENT IN BED
Is YOUR bed giving YOU a good night's sleep? A waterbed can give you the most comfortable and restful sleep you have ever experienced.
Come In and see for yourself at . . .
pacific waterbed
3214 Douglas St. CANADA'S OLDEST AND LARGEST WATERBED RETAILER 385-8705

TV SERVICE GUIDE

Electrohome
CUSTOMER SERVICE
Ask about our extended warranty plan
385-3384 2533 Government

Kent's TV
Specializing in
• ELECTROHOME • ZENITH • SONY
• TRINITRON • SANYO
• SALES • SERVICE
• RENTALS
742 Fort St. 383-7104

For Fast, Reliable Color TV Service
Call
CITY CENTRE TV
University Heights Centre
Open Daily 10 a.m.-10 p.m.
477-6971

EATON'S
Television and Appliance Repair
Dial 382-7141
Ask for Appliance Repairs

BUTLER BROTHERS
Color Television Repairs by the Professionals
TV SALES and SERVICE
3396 Douglas 383-1511

"Color TV Specialists"
RCA
CUSTOMER SERVICE
• Enquire about Our Factory Service Contracts
827 Devonshire Rd.
382-8141

TELEVISION SERVICE CENTRE
1014 Cook Street at Fort
383-6083
Same Day Service in Our Shop or in Your Home
RENTALS AND SALES

Sears
TV Repairs
595-9111 For Free Pick Up and Delivery
Charge It on Your Simpsons-Sears All Purpose Account

WEDNESDAY, DECEMBER 3

8 A.M.
4—Good Morning, America (7:00)
5—Today (7:00)
6—Canada A.M. (7:00)
7—J. P. Patches
8—Canada A.M. (7:00)
11—Mighty Hercules
12—Frisky Frolics

8:30 A.M.
4—America continued
5—Today
6—Daybreak
7—Captain Kangaroo
8—Romper Room
11—New Zoo Revue
12—Frisky Frolics

9 A.M.
4—News
5—Seattle Today
6—Ed Allen
7—Price is Right
8—Kareen's yoga
9—Gettin' Over
11—Beverly Hillbillies
12—Price is Right

9:30 A.M.
2—Mon Ami; Friendly Giant
4—Bold Ones
5—Seattle Today
6—Definition
7—Price continued
8—Definition
11—Get Smart
12—Price continued

10 A.M.
2—Western Schools
4—Bold Ones continued
5—Cross-Wits
6—Western schools
7—News
8—Consumer, Prepare
9—Electric Company
11—Calendar; News
12—Gambit

10:30 A.M.
2—Mr. Dressup
4—Boomerang
5—Hollywood Squares
6—Mr. Dressup
7—Love of Life
8—Trouble with Tracy
11—News
12—Love of Life

11 A.M.
2—Sesame Street
4—Showoffs
5—High Rollers
6—John Barton
7—Young and the Restless
8—Jean Cannem
11—700 Club
12—Young and the Restless

11:30 A.M.
2—Sesame Street continued
4—Rhyme and Reason
5—Magnificent Marble Machine
6—John Barton
7—Search for Tomorrow
8—Jean Cannem
9—Sesame Street
11—700 Club
12—Dinah Shore Show

12 NOON
2—Bob McLean Show
4—Edge of Night
5—Celebrity Sweepstakes
7—News; Ida Clarkson
7—News
8—News; It's Your Move
9—Sesame Street continued
11—Mayberry, RFD
12—Dinah Shore continued

12:30 P.M.
2—Bob McLean continued
4—All My Children
5—Days of Our Lives
6—Ida Clarkson
7—As The World Turns
8—Movie: The Liquidator (12:45)
9—Cosmology
11—I Dream of Jeannie
12—Mike Douglas Show

1 P.M.
2—Bob Switzer
4—Ryan's Hope
5—Days of Our Lives continued
6—Adam-12
7—As the World Turns continued
8—Movie continued
11—Movie: Bounty Killer
12—Mike Douglas continued

1:30 P.M.
2—Dick Van Dyke
4—Let's Make a Deal
5—Doctors
6—Ironside
7—Guiding Light
8—Movie continued
11—Movie continued
12—Mike Douglas continued

2 P.M.
2—Coronation Street
4—Deal continued
5—Another World
6—Ironside continued
7—All in the Family
8—Movie continued
11—Movie continued
12—All in the Family

2:30 P.M.
2—Edge of Night
4—One Life to Live
5—Another World continued
6—Edge of Night
7—All in the Family
8—Celebrity Dominoes
11—Cartoons (2:45)
12—All in the Family

3 P.M.
2—Take Thirty
4—General Hospital
5—Somerset
6—Take 30
7—Tattletales
8—What's the Good Word?
9—Villa Alegre
11—Porky Pig
12—Tattletales

3:30 P.M.
2—Celebrity Cooks
4—Happy Days
5—Movie: I Died a Thousand Times
6—Celebrity Cooks
7—Dinah Shore Show
8—Another World
9—Telecourse—Education
11—Flintstones
12—Dealer's Choice

4 P.M.
2—Forest Rangers
4—After School Special
5—Movie continued
6—Flintstones
7—Dinah Shore continued
8—Another World continued
9—Mister Rogers
11—Mickey Mouse Club
12—Gilligan's Island (4:20)

4:30 P.M.
2—Coming Up Rosie
4—Special continued
5—Movie continued
6—Coming Up Rosie
7—Dinah Shore continued
8—Brady Bunch
9—Sesame Street
11—Gilligan's Island
12—Merv Griffin (4:50)

5 P.M.
2—Nic and Pic
4—Call It Macaroni
5—Movie continued
6—That Girl
7—News
8—FBI
9—Sesame Street continued
11—Leave It to Beaver
12—Merv Griffin continued

5:30 P.M.
2—Partridge Family
4—News
5—News
6—News
7—News
8—FBI continued
9—Electric Company
11—That Girl
12—Merv Griffin continued

ALL TIMES ARE LOCAL

CHANNELS RESERVE RIGHT TO MAKE LAST MINUTE CHANGES

EVENING PROGRAMS

6 P.M.
2—Bob Switzer
4—News
5—News
6—News
7—News
8—News
9—Zoom
11—Brady Bunch
12—Merv Griffin continued

6:30 P.M.
2—Hourglass
4—News
5—News
6—News
7—Mike Douglas Show
8—News
9—Telecourse—Human Sexuality
11—Bewitched
12—News

7 P.M.
2—Hourglass continued
4—To Tell the Truth
5—Truth or Consequences
6—Family Holvak
7—Mike Douglas continued
8—Sportbeat
9—Documentary Special
11—Love, American Style
12—Hollywood Squares

7:30 P.M.
2—Nobel Prize Laureates
4—Unknown World
5—Wild Kingdom
6—Family Holvak continued
7—Price is Right
8—Hawaii Five-O
9—Book Beat
11—Adam-12
12—Doctor in the House

8 P.M.
2—Political Telecast
4—When Things Were Rotten
5—Drama special
6—Political Talk
7—Christmas Cartoon special
8—Five-O continued
9—Docmentary Special
11—Ironside
12—Christmas Cartoon Special

8:30 P.M.
2—Musicamera
4—That's My Mama
5—Special confined
6—Musicamera
7—Special Continued
8—That's My Mama
9—Special continued
11—Ironside continued
12—Special continued

9 P.M.
2—Musicamera continued
4—Barretta
5—Special continued
6—Musicamera continued
7—Bing Crosby Special
8—Movie: Junior Bonner
9—Great Performances: Music
11—Movie: Night of the Grizzly
12—Maude

9:30 P.M.
2—Musicamera continued
4—Barretta continued
5—Movie: The Art of Crime
6—Musicamera continued
7—Special confined
8—Movie continued
9—Music continued
11—Movie continued
12—On The Buses

10 P.M.
2—Upstairs, Downstairs
4—Starsky and Hutch
5—Movie continued
6—Upstairs, Downstairs
7—Lucille Ball — Special
8—Movie continued
9—Say Brother
11—Movie continued
12—Love, American Style

10:30 P.M.
2—Upstairs, Downstairs continued
4—Starsky and Hutch continued
5—Movie continued
6—Upstairs, Downstairs continued
7—Special continued
8—Movie continued
9—Spotlight
11—Movie continued
12—Bronk

11 P.M.
2—News
4—News
5—News
6—News
7—News
8—News
11—FBI
12—Bronk continued

11:30 P.M.
2—News
4—Movie: Price of Violence
5—Johnny Carson
6—News
7—Mod Squad
8—News
11—FBI continued
12—Movie: The Pajama Game

12 MIDNIGHT
2—Movie: A Very Special Favor
4—Movie continued
5—Carson continued
6—Movie: The Lawyer
7—Mod Squad continued
8—Movie: The Naked Prey
12—Movie continued

12:30 P.M.
2—Movie continued
4—Movie continued
5—Tomorrow (1:00)
6—Movie: Up in the Cellar (2:30)
7—Movie: Revolt of Mamie Stover
8—Movie: Under My Skin (2:00)
12—Movie continued

ALL TIMES ARE LOCAL

CHANNELS RESERVE RIGHT TO MAKE LAST MINUTE CHANGES

Movies

The Liquidator (xx), on 8 at 12:45. A routine 1966 espionage adventure about a reluctant secret agent involved in an assassination plot, starring Rod Taylor, Trevor Howard and Jill St. John.

The Bounty Killer (x), on 11 at 1. Dan Duryea plays an easterner who accidentally kills an outlaw and becomes a professional gunman who hires out his services in this low-budget 1965 western.

I Died a Thousand Times (xx), on 5 at 3:30. A fair 1955 re-make of a film called High Sierra (Humphrey Bogart-Ida Lupino), about a wanted criminal nearing the end of his days. This version stars Jack Palance and Shelley Winters.

Junior Bonner (xxx), on 8 at 9. Steve McQueen turns in an excellent performance in this entertaining 1972 drama about a onetime rodeo star who returns home to dazzle hometown fans with skills he no longer has. Directed by Sam Peckinpah, with a fine supporting cast that includes Robert Preston and Ida Lupino.

STEVE McQUEEN
. . . on 8 at 9 p.m.

LESLIE CARON
. . . on 2 at midnight

The Night of the Grizzly (x), on 11 at 9. A predictable 1966 outdoor drama abut a giant marauding bear terrorizing 1880 Wyoming farmers, starring Clint Walker and Martha Hyer.

The Art of Crime, on 5 at 9:30. An unpreviewed 1975 made-for-TV mystery about a sophisticated antique dealer who turns detective to clear a friend accused of murder, starring Ron Leibman, Jose Ferrer, David Hedison and Jill Clayburgh.

The Pajama Game (xxx), on 12 at 11:30. An entertaining 1957 film version of the hit Broadway musical that takes a light-hearted look at labor problems in a pajama factory. Many familiar tunes are well-handled by Doris Day, John Raitt, Carol Haney and Eddie Foy Jr.

A Very Special Favor (xx), on 2 at midnight. Rock Hudson, Leslie Caron and Charles Boyer star in this light-hearted romantic comedy about a father who arranges for a special "patient" to be treated by his pretty but spinster psychologist daughter—with the predictable results.

The Lawyer (xx), on 6 at midnight. Barry Newman (Petrocelli) plays the title role in this 1970 mystery-drama about an attorney defending a wealthy doctor accused of killing his wife.

The Naked Prey (xxx), on 8 at midnight. A striking, brutal and offbeat 1966 adventure, directed by and starring Cornel Wilde about a man's struggle to survive in Africa's wilderness. Filmed on-location, the story focuses on a safari guide who watches his party of three hunters killed by a tribe who decide to give him a chance for survival. The jungle code allows him to be stripped of his clothing, weapons and food, to be hunted like a lion by the tribe's best marksmen.

The Revolt of Mamie Stover (xx), on 7 at 12:30 a.m. Jane Russell stars in this watered-down 1956 film version of the novel of the same name, about an opportunistic dance-hall hostess prior to and during the Pearl Habor attack.

Under My Skin (xx), on 8 at 2 a.m. A 1959 film rendering of an Ernest Hemingway story about the racing game and a onetime crooked jockey's efforts to go straight, starring John Garfield and Luther Adler.

CORNEL WILDE
. . . on 8 at midnight

Up in the Cellar, on 6 at 2:30 a.m. No rating available on this 1970 comedy about a shy college student's inept efforts at seduction, starring Wes Stern, Larry Hagman and Joan Collins.

Today's Highlights

Afterschool Special, on 4 at 4. The Skating Rink—a drama for young people about a shy teen-age boy afflicted with stuttering, who makes no friends and takes little interest in school until the construction of a new skating rink permits him to challenge his handicap by becoming a champion on ice. (60 mins.)

Documentary Special, on 9 at 7. Edward Asner (of the MTM Show) is host and narrator for this explanation of the celebration of the Jewish festival of Hanukkah. (30 mins.)

Hall of Fame Special, on 5 at 8. An excellent cast (Richard Basehart, Harry Andrews, Simon Ward) highlights this special television adaptation of Maxwell Anderson's powerful 1934 play, Valley Forge, about loyalty and heroism during Gen. George Washington's 1877-78 encampment at Valley Forge, Pa. (90 mins.)

Cartoon Special, on 7 and 12 at 8. Rudolph the Red-Nosed Reindeer, an animated Christmas musical adventure about the shy reindeer, narrated by Burl Ives. (60 mins.)

Inheritance, on 9 at 8. A documentary special, filmed in 1974, profiling a vanishing breed of American craftsmen in rural New York State, including a tinsmith, a blacksmith, a lacrosse-stick maker and the last member of a family of basket-weavers. (60 mins.)

Bing Crosby Christmas Special, on 7 at 9. Christmas music capped by the singing of White Christmas, with Bing Crosby, his wife Kathryn and their family, and special guest Fred Astaire. (60 mins.)

Musicamera, on 2 and 6 at 8:30. On and off stage with three Canadian women singers: contralto Maureen Forrester; chanteuse Pauline Julien; and folk singer Sylvia Tyson. (60 mins.)

Great Performances, on 9 at 9. The Berlin Philharmonic Orchestra, under the direction of famed Austrian conductor Herbert von Karajan performs selections from Brahms and Wagner. (60 mins.)

Lucille Ball Comedy Special, on 7 at 10. Three For Two—a trio of comedy vignettes with Lucille Ball and her special guest Jackie Gleason. (60 mins.)

Johnny Carson Show, on 5 at 11:30. Johnny's guests tonight include Lily Tomlin, David Janssen and author Irwin Shaw. (90 mins.)

Key to Ratings:
Excellent xxxx
Good xxx
Fair xx
Poor x

Retiring Host Rates Best (and Worst) Guests

By VIC GOLD

(Columnist Vic Gold, whose latest book is, I Don't Need You When I'm Right: The Confessions of a Washington PR Man, was former vice-president Agnew's press secretary).

WASHINGTON — What kind of ABC-NBC trade-off is this, anyway? We pick up Saturday Night Live with Howard Cosell, only to lose Sunday Afternoon Live with Lawrence Spivak. A rotten cultural exchange, if you ask me. One more sign of the declining times.

Spivak conceived Meet the Press as a promotion for the Mercury, then a venerated institution of American journalism. Thirty years later, the magazine is dead but the promotion survives.

The program has its major competitors — CBS's Face the Nation and ABC's Issues and Answers — since the Sunday afternoon current events panel show has emerged as a staple feature of year-round network scheduling. But alone of the political talk programs, Meet the Press has featured a moderator who, in his own right, has become a kind of journalistic institution.

But we started out to do a straight, no-frills reporting job here, only to get sidetracked into the marshlands of nostalgia by a difficult interview subject. He was vague. He was imprecise. He refused, even under nagging, to provide "Yes" or "No" answers to straight questions.

Our story idea was simply that since Sprivak is now stepping down as moderator of Meet the Press, he can provide a definitive list of the Best, Worst, Most Impressive, Least Credible, etc., panelists featured on his program during his tenure. Think of it: here we have the paragon Expert Washington Observer, a tough-minded, thick-skinned reporter who has known and interviewed the leaders not only of this country but the entire post-World War Two world. From FDR to Ford, John L. Lewis to George Meany, Morgenthau to Simon, Pandit Nehru to Indira Gandhi.

So how do they rate, Mr. Spivak? Not only as interview subjects, but in terms of whatever gap exists between their public images and behind-the-scenes personalities? A natural: Lawrence Spivak's Superlatives.

But a problem developed from the moment I entered Spivak's office and opened my notebook. The man across the desk looked like Spivak, all right, and even talked a bit like him. But this was not the Lawrence Spivak who inspired Sunday afternoon dread in several generations of public figures — not to mention their PR men.

Where was "that tone?" And what was it with the raised lips? More, this imposter — whoever he was — would not be pinned down on specific superlatives. He did not want — this is what the man said — did not want to hurt anybody's feelings by listing Bests, Worsts, etc.

"If I were to mention one," he explained, "I might overlook some that didn't occur to me."

Ridiculous. A standard Washington political dodge. Yet, wait. It just could be that there wasn't one, but two stories here: (1) another punctured Washington myth. To wit: Lawrence Spivak, off-camera, is someone called Larry Spivak, a soft-spoken citizen who votes, pays taxes, and actually likes most of those Symbols of the Power Structure his other self has badgered so mercilessly lo, those many Sundays, and (2) Despite our interview subject's feeble efforts at obfuscating certain of his opinions, the resourceful reporter (that is, one willing to throw a personal interpretation or two into the pot) can always come up with the story he started out to find.

Here then, Spivak's Meet the Press Superlatives, 1945-75. The Larry Awards — with explanatory notes supplied by a reluctant donor:

—Best all-time guests: Tie between John Kennedy—Robert Taft, Sr. "Honesty and brevity are prime requisites of a good guest. Kennedy and Taft had both these qualities." In 1960, Spivak asked Kennedy why he wanted to be president. JFK didn't mince words: "Because that's where the action is," he replied. "That's where the power is."

Taft "didn't have Kennedy's mass appeal," but nevertheless "was so forthright a viewer had to respect him even if he disagreed with him." The late Ohio senator, concludes Spivak, "had no natural charm or sense of P-R—but I think in the long run, history will resurrect, even popularize Taft."

Worst all-time guest: Anastas Mikoyan. The Soviet leader had come to the U.S. as Nikita Khrushchev's No. 1 ambassador to detente. He returned to Moscow with his star diminished. Spivak believes the fade-out began with Mikoyan's disastrous appearance on Meet The Press. When Khrushchev later visited the country, he admonished a network executive, "You American television people aren't going to do to me what you did to Mikoyan!"

Mikoyan stalled, filibustered, fumed and "semed to lose his poise," Spivak recalls. "I'll never forget his reaction to my lead-off question. I simply asked him what had impressed him most about America during his visit. He thought I was trying to trap him into saying something good about the capitalist system — that my question was loaded. So he turned to his interpreter and said, in Russian, 'This is a very sly fellow.' It was all downhill from that point."

Best foreign guest: Golda Meir. "She combines adroitness with a homey quality."

—Guest who least cared to be a guest: "Lyndon Johnson. LBJ didn't care for the confrontation. He appeared on the show only because he felt he had to."

—Folksiest Guest: Estes Kefauver: ". . . a certain folksy quality, though . . . a tendency to be vague on some issues."

—Felstiest Guest: Tie among George Wallace-Joe McCarthy- Jimmy Hoffa. "Wallace is excellent on interview shows, though he sometimes talks around questions. Hoffa appeared twice. Good programs, but rough. McCarthy came across in a tough prosecutoral manner, and tended to be discursive." All three "liked confrontation and made for exciting shows."

—Most Inconsistent Guest: Tie between Adlai Stevenson-Richard Nixon. In 1952, Stevenson was very direct. Later, he sometimes answered questions with lengthy speeches. A good guest, nevertheless. Nixon could be extraordinarily good, though in his later programs, he often filibustered. Audiences don't like that. They prefer quick interchange between panel and guest."

—Most Consistent Guest: Gerald Ford. "We've had him on six times, at various stages of his career. He always comes across the same way. Not necessarily the most exciting guest, but one who doesn't duck questions."

—Most Rapid-Fire Guest: Mike Mansfield. The best short-answer interview in town, according to Spivan. "The last time he was on, the panel asked 50 questions and got 50 direct answers. Mansfield gives you a simple 'Yes' or 'No.' I asked him, 'Would you under any circumstances accept the Democratic nomination for President?' He just said, 'Nope.' Next question."

—Most Distinguished non-Guest: Tie between Harry Truman-Dwight Eisenhower. "Truman claimed he once got into deep trouble saying something on Meet the Press,' but the fact is he had never been on the show. He would have made a great guest, though, with his straightforward style . . .

"Ike got mad at something that appeared in the Mercury. An article that criticized his performance as chief-of-staff. He wouldn't appear. In '52 I received so many letters telling me to put Ike on that I had to announce that the Republican nominee, for reasons best known to himself, had refused our invitation."

—Bluntest Guest: Tie between Earl Butz - George Meany. "Both make for an interesting show — you get a feeling that neither really cares whether school keeps. They just tell it as they see it. Each man is willing to speak up, to fight for his particular constituency."

—Most Distinguished Non-Guest, Non-Presidential Class: Henry Kissinger. "We've had every Secretary of State, except Kissinger, in the last quarter-century. Acheson was on, and Dulles, and Herter, Rush and Rogers. But Kissinger has turned down repeated invitations. Why, I don't know."

—Only Guest to Leave Lawrence Spivak Speechless: John L. Lewis. "I said, 'Mr. Lewis, your critics have called you a labor dictator. Why? He rolled up his brows and replied, 'That is a soft impeachment.' How do you follow up an answer like that?"

The public image of Lawrence Spivan, it develops, is simply another phoney Washington myth. A TV act, no less. For now, on the eve or retirement, the truth is out about Old Dourpuss. Off-camera, not only does Larry Spivan smile — but beneath that birddog exterior lies . . . .

Still, all is not lost. Spivan departs but his spirit remains. As of mid-November, the founder-moderator of Meet the Press will no longer regularly grace our Sabbath screens with his lemon-lime visage. Those nasal tones will be gone, but after 30 years of wielding his inquisitor's scalpel on political obfuscations, puncturing the bloated images of public figures — along with breaking some of the biggest political news stories of the post-World War II era — Spivan is retiring. He is 75 and has had it with fighting deadlines. But the man leaves the institution he created — the original political talk show with a A-and-A format — in skilled hands.

Lawrence Spivak—Meet the Press

CHRISTMAS CARTOON SPECIAL—The voice of Burl Ives is heard as Sam the Snowman in Rudolph the Red-Nosed Reindeer, an animated children's special, to be shown on Wednesday at 8 p.m. on Channels 7 and 12.

HOT FAST DELIVERY
HO HO Kitchen
COMPLETE CATERING SERVICE
PRICES TO SUIT YOUR BUDGET
No Party Too Big or Too Small
385-7788
FREE DELIVERY WEEKDAYS 4:00 p.m. - 12:00 p.m.
SUNDAY and HOLIDAYS 4:00 p.m. - 10 p.m.
FRI. and SAT. 4:00 p.m. to 2:00 a.m.
DIVISION OF LEES — CHINESE SMORGASBORD
1410 Broad (Near City Hall)

THURSDAY, DECEMBER 4

8 A.M.
4—Good Morning, America (7:00)
5—Today (7:00)
6—Canada A.M. (7:00)
7—Cartoons
8—Canada A.M. (7:00)
11—Cartoons
12—Frisky Frolics

8:30 A.M.
4—America continued
5—Today
6—Daybreak
7—Captain Kangaroo
8—Romper Room
11—New Zoo Revue
12—Frisky Frolics

9 A.M.
4—News
5—Seattle Today
6—Ed Allen
7—Price is Right
8—Karen's Yoga
11—Beverly Hillbillies
12—Price Is Right

9:30 A.M.
2—Mon Ami; Friendly Giant
4—Bold Ones
5—Seattle Today continued
6—Definition
7—Price continued
8—Definition
11—Get Smart
12—Price continued

10 A.M.
2—B.C. Schools
4—Bold Ones continued
5—Cross-Wits
6—B.C. Schools
7—News
8—Consumer Affairs
9—Electric Company
11—Calendar; News
12—Gambit

10:30 A.M.
2—Mr. Dressup
4—Dusty's Treehouse
5—Hollywood Squares
6—Mr. Dressup
7—Love of Life
9—Trouble With Tracy
11—News
12—Love of Life

11 A.M.
2—Sesame Street
4—Showoffs
5—High Rollers
6—John Barton
7—Young and Restless
8—Jean Cannem
11—700 Club
12—Young and Restless

11:30 A.M.
2—Sesame Street continued
4—Rhyme and Reason
5—Magnificent Marble Machine
6—John Barton
7—Search for Tomorrow
8—Cannem continued
9—Sesame Street
11—700 Club
12—Dinah!

12 NOON
2—Bob McLean Show
4—Edge of Night
5—Celebrity Sweepstakes
6—News; Ida Clarkson
7—News
8—News; It's Your Move
9—Sesame Street continued
11—Mayberry RFD
12—Dinah continued

12:30 P.M.
2—Bob McLean Show
4—All My Children
5—Days of Our Lives
6—Ida Clarkson
7—As the World Turns
8—Movie: Impossible Years (12:45)
9—Telecourse — Human Sexuality
11—I Dream of Jeannie
12—Mike Douglas

1 P.M.
2—Bob Switzer
4—Ryan's Hope
5—Days of Our Lives continued
6—Adam-12
7—As the World Turns continued
8—Movie continued
11—Movie: The Creeping Unknown
12—Mike Douglas continued

1:30 P.M.
2—Dick Van Dyke
4—Let's Make a Deal
5—Doctors
6—Ironside
7—Guiding Light
8—Movie continued
11—Movie continued
12—Mike Douglas continued

2 P.M.
2—Coronation Street
4—Deal continued
5—Another World
6—Ironside continued
7—All in the Family
8—Movie continued
11—Movie continued
12—All in the Family

2:30 P.M.
2—Edge of Night
4—One Life to Live
5—Another World continued
6—Edge of Night
7—Match Game
8—Celebrity Dominoes
11—Cartoons (2:45)
12—Match Game

3 P.M.
2—Take Thirty
4—General Hospital
5—Somerset
6—Take 30
7—Tattletales
8—What's the Good Word
9—Villa Alegre
11—Porky Pig
12—Tattletales

3:30 P.M.
2—Celebrity Cooks
4—Happy Days
5—Movie: The Last Roman
6—Celebrity Cooks
7—Dinah!
8—Another World
9—Speakout
11—Flintstones
12—Dealer's Choice

4 P.M.
2—Forest Rangers
4—Merv Griffin
5—Movie continued
6—Flintstones
7—Dinah Shore Show
8—Another World continued
9—Mister Rogers
11—Mickey Mouse Club
12—Funorama

4:30 P.M.
2—Vision On
4—Griffin continued
5—Movie continued
6—Vision On
7—Dinah continued
8—Brady Bunch
9—Sesame Street
11—Gilligan's Island
12—Merv Griffin (4:50)

5 P.M.
2—What's New
4—News
5—Movie continued
6—That Girl
7—News
8—FBI
9—Sesame Street continued
11—Leave It To Beaver
12—Merv Griffin

5:30 P.M.
2—Partridge Family
4—News
5—News
6—News
7—News
8—FBI continued
9—Electric Company
11—That Girl
12—Merv Griffin continued

ALL TIMES ARE LOCAL

CHANNELS RESERVE RIGHT TO MAKE LAST MINUTE CHANGES

EVENING PROGRAMS

6 P.M.
2—Sportscene
4—News
5—News
6—News
7—News
8—News
9—Telecourse — Education
11—Brady Bunch
12—Merv Griffin

6:30 P.M.
2—Hourglass
4—News
5—News
6—News
7—Mike Douglas
8—News
9—Cosmology
11—Bewitched
12—CBS News

7 P.M.
2—Hourglass continued
4—To Tell The Truth
5—Truth or Consequences
6—Lawrence Welk
7—Mike Douglas continued
8—Excuse My French
9—Ascent of Man
11—Love American Style
12—Space 1999

7:30 P.M.
2—Noel Harrison
4—Wild World of Animals
5—Let's Make a Deal
6—Welk continued
7—Bobby Vinton Show
8—Cartoon Special
9—Ascent continued
11—Adam-12
12—Space 1999 continued

8 P.M.
2—Carol Burnett
4—Barney Miller
5—Grady
6—Carol Burnett
7—Waltons
8—Dr. Seuss Cartoon
9—Romantic Rebellion
11—Ironside
12—Waltons

8:30 P.M.
2—Burnett continued
4—On the Rocks
5—Cop and the Kid
6—Burnett continued
7—The Waltons
8—Streets of San Francisco
9—Classic Theatre Preview
11—Ironside continued
12—The Waltons

9 P.M.
2—King of Kensington
4—Streets of San Francisco
5—Ellery Queen
6—Police Woman
7—Hawaii Five-O
8—Streets continued
9—Classic Theatre
11—Movie: The Boys
12—Man About the House

9:30 P.M.
2—House of Pride
4—Streets continued
5—Ellery Queen continued
6—Police Woman continued
7—Five-O continued
8—MacLear
9—Classic Theatre continued
11—Movie continued
12—Movie: Once You Kiss a Stranger

10 P.M.
2—Watson Report
4—Harry O
5—Medical Story
6—Baretta
7—Barnaby Jones
8—Harry O
9—Theatre continued
11—Movie continued
12—Movie continued

10:30 P.M.
2—Peep Show
4—Harry O continued
5—Medical Story continued
6—Baretta continued
7—Barnaby Jones continued
8—Harry O continued
9—Theatre continued
11—Movie continued
12—Movie continued

11 P.M.
2—News
4—News
5—News
6—News
7—News
8—News
11—Movie continued, FBI
12—Movie continued; News

11:30 P.M.
2—News
4—Marinix
5—Johnny Carson
6—News
7—Mod Squad
8—News
11—FBI continued
12—Movie: The Night Digger

12 MIDNIGHT
2—Movie: They Came From Beyond Space
4—Mannix continued
5—Carson continued
6—Movie: Caine Mutiny
7—Mod Squad continued
8—Movie: Cry Panic
12—Movie continued

12:30 P.M
2—Movie continued
4—Longstreet
5—Tomorrow (1:00)
6—Movie: Fort Yuma (2:40)
7—Movie: Privilege
8—Movie: Web of Violence (1:30)
12—Movie continued

ALL TIMES ARE LOCAL

CHANNELS RESERVE RIGHT TO MAKE LAST MINUTE CHANGES

Today's Highlights

Ascent of Man, on 9 at 7. Part 11 of this award-winning series hosted by Dr. Jacob Bronowski focuses on scientific knowledge and responsibility. Dr. Bronowski discusses the development of the X-ray and the electron microscope, and shows how the work of Einstein, Fermi and Szilard led to the construction of the atom bomb. (60 mins.)

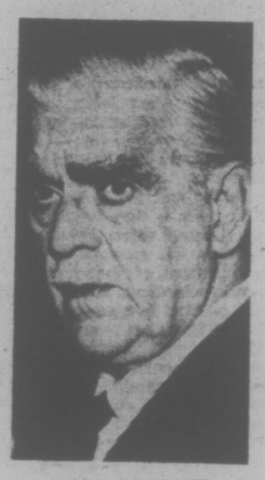

BORIS KARLOFF
. . . on 8 at 8 p.m.

Remarkable Rocket, on 8 at 7:30. Actor David Niven narrates this animated version of a story by Oscar Wilde, about a rocket's vanity that causes him to miss one glorious moment in a fireworks display. (30 mins.)

Grady, on 5 at 8. Debut of a new comedy starring Fred Sanford's buddy (of Sanford and Son) Grady Wilson (Whitman Mayo) who moves from Watts to Santa Monica for a new life and a new spin-off comedy series. (30 mins.)

Dr. Seuss Cartoon Special, on 8 at 8. Repeat of a holiday favorite, How the Grinch Stole Christmas, narrated by the late Boris Karloff. (30 mins.)

Cop and Kid, on 5 at 8:30. Debut of another new comedy series, this one starring Charles Durning as a middle-aged, bachelor policeman who gains custody of a streetwise black orphan. (30 mins.)

Classic Theatre, on 9 at 9. Janet Suzman and Eileen Atkins star in this special television production of Anton Chekov's The Three Sisters, a complex and bittersweet drama set in a boarding house in a small Russian town just prior to the turn of the century. (2½ hours.)

Peep Show, on 2 at 10:30. A Brief History of the Subject, a drama written by Victoria writer Bryan Wade, about a society in the future where ordinary citizens become "stars" and lose all rights to privacy. (30 mins.)

Johnny Carson Show, on 5 at 11:30. Guests on tonight's show include marine explorer Philippe Cousteau (Jacques Cousteau's son), Tony Randall and comedian-impressionist John Byner. (90 mins.)

Movies

The Impossible Years (xx) on 8 at 12:45. The time and talent of David Niven is wasted in this lightweight 1968 comedy about the problems of a psychiatrist with his nubile, boy-crazy daughter.

The Creeping Unknown (x), on 11 at 1. Brian Donlevy plays a man turned into a horrible monster that terrorizes London, in this low-budget 1955 sci-fi thriller.

The Last Roman, on 5 at 3:30. No rating available on this 1969 lavishly made spectacle set during the era of the decline of Rome, starring Laurence Harvey, Orson Welles, Honor Blackman and Sylvia Koscina.

The Boys (xxx), on 11 at 9. A familiar plot about four juvenile delinquents on trail for robbery and murder becomes a fascinating courtroom drama, thanks to the excellent performances of Robert Morley and Richard Todd as opposing counsels, in this 1962 British-made movie.

Key to Ratings:
Excellent xxxx
Good xxx
Fair xx
Poor x

PATRICIA NEAL
. . . on 12 at 11:30 p.m.

ROBERT MORLEY
. . . on 11 at 9 p.m.

Once You Kiss a Stranger (xx), on 12 at 9:30. Carole Lynley and Paul Burke star in this glossy but empty 1969 melodrama about the country-club set and their various romances and intrigues.

The Night Digger, on 12 at 11:30. No rating available on this 1971 Gothic suspense thriller about a middle-aged woman in an isolated country mansion, who finds her life unsettled by a mysterious handyman. Patricia Neal and Nicolas Clay star.

They Came From Beyond Space (x), on 2 at midnight. Routine 1967 science-fiction thriller about aliens on the loose in London, starring Robert Hutton.

The Caine Mutiny (xxxx), on 6 at midnight. Flawless performances by a fine cast highlights this excellent 1954 film version of Herman Wouk's Pulitzer Prize-winning novel about officers aboard a Second World War minesweeper who revolt against a captian they consider mentally unfit. The cast includes Humphrey Bogart, Van Johnson, Fred MacMurray and Jose Ferrer. Recommended.

Cry Panic (xx), on 8 at midnight. A 1974 made-for-TV crime-drama about a man caught in a personal nightmare after he accidentally kills a drunk with his car. Cast includes John Forsythe, Earl Hollman and Anne Francis.

Privilege (xxx), on 7 at 12:30 a.m. British director Peter Watkins presents an interesting and unusual glimpse in a future society in which a pop singer works a Svengali influence over young people, in this 1967 drama starring Paul Jones and Jean Shrimpton.

Web of Violence, on 8 at 1:30. No rating available on this 1966 Italian-made crime-drama about drug smuggling, blackmail and murder. The cast is unfamiliar.

HUMPHREY BOGART
. . . on 6 at midnight

We Were Strangers (xx), on 7 at 2:25. A disappointing 1949 drama, directed by John Houston, in which a fine cast (John Garfield, Jennifer Jones) is bogged down by a heavy-handed script in a story about a plot to assassinate a Cuban dictator during the 1930s revolution.

Fort Yuma (x), on 6 at 2:40 a.m. Standard, low-budget 1955 western about the cavalry vs. Apaches, starring Peter Graves.

Chekhov Classic On Drama Series

Anthony Hopkins, Eileen Atkins and Janet Suzman are featured in the Classic Theatre production of Anton Chekhov's stirring and intimate drama, The Three Sisters, Broadcast December 4, at 9:00 p.m., The Three Sisters is considered by many to be the Russian playwright's greatest play.

Chekhov himself called The Three Sisters a comedy, and, in fact, it is a warm and loving look at real people stumbling through their real and recognizable lives. Chekhov brings a vivid, lifelike quality to his characters, with their suffocating lonelinesses and frustrations, and their romantic dreams of escape.

Half a dozen international stars share top billing in this production, which unanimously was acclaimed as "brilliant" when first aired on British television. Anthony Hopkins the host of PBS' Ascent of Man series, stars as Andrey. He has also gained notice in QB VII and in Broadway's Equus.

Co-creator of Upstairs, Downstairs, Eileen Atkins recently starred in Classic Theatre's The Duchess of Malfi, as well as in The Killing of Sister George and Vivat! Vivat! Regina! Here she appears as Olga.

Masha is played by Janet Suzman, who starred as Lady Macbeth and as Hedda Gabler in earlier Classic Theatre presentations. She earlier achieved fame in two films — Nicholas and Alexander and A Day in The Death of Joe Egg.

The Three Sisters also stars Michele Dotrice (Irena), Michael Bryant (Vershinin) and Joss Ackland (Chebutykin).

Both Janet Suzman and Eileen Atkins are guests on Classic Theatre Preview. Also featuring notes and commentary by Yale University's noted humanist and scholar Victor Erlich, the preview airs December 1 at 7:00 p.m. and December 4 at 8:30 p.m.

CLASSIC THEATRE—Anthony Hopkins and Janet Suzman head a fine cast in Chekhov's The Three Sisters, to be telecast on PBS's Classic Theatre series on Thursday at 9 p.m.

Censorship Puts a Crimp In Overseas TV Market

By BOB THOMAS

LOS ANGELES (AP) — Kojack takes a lick of his lollipop and bawls out a suspect in fluent German. Dr. Welby examines a patient and delivers his diagnosis in Spanish. Matt Dillon lumbers into the Long-Branch Saloon and mutters bon jour to Kitty.

Such sights and sounds have become familiar to tourists locked in overseas hotel rooms on rainy nights. Everywhere a traveller goes, he can find North American television, usually in unfamiliar languages. The export of telepision programs has helped bring prosperity to U.S. companies—and also a growing number of problems.

The problems include nationalism, which limits the number of foreign programs, censorship, particularly of scenes depicting violence, and foreign competition.

Gone are the days when a film salesman could travel from country to country unloading all his wares. As the backlog of U.S. television programs grows larger and other countries produce more sophisticated programs, foreign buyers have a bewildering selection to choose from.

ALAN ALDA
. . . too sophisticated

"Very often a new series will appear on foreign television at the same time it is released here," says Robert Bramson of Universal. "Our new series Switch is appearing in most English-speaking markets simultaneously with or before showings on CBS.

"That is essential in Canada. Since Canadians along the border can receive U.S. television, Canadian sponsors don't want shows that have been shown weeks before. So Canada has a pre-release system to precede U.S. broadcasts."

Canada and Australia both have regulations stipulating that certain percentages of programming must be produced at home.

"It's rare that you can sell a season's product in Europe anymore," says Norman Horowitz of Columbia Pictures Television. "France or Germany might pick six segments of a series, show them and then quit-no reruns."

Censorship also plays a role in what series are bought.

Brazil, for example, limits violence to shows appearing after 10 p.m. England understandably wants no shows about bombings. Mexico bans plots about dope, bombs, assassinations and prison breaks.

Arab countries have taboos against kissing, drinking, adultery, as well as anything noticeably Jewish. The long television movie QBVII was not even offered to the Arabs.

Which U.S. series sell best overseas.

Animals and outdoor pictures, says Richard Harper of 20th Century Fox. "Audiences everywhere can relate to animals; there's no language barrier." Columbia's Horowitz agrees: "Born Free will be the most successful show abroad in the history of American television. We expect to sell it in virtually every TV market in the world despite the fact NBC cancelled the show after 13 segments. I wish I had 100."

The Disney hour may hold long-run honors abroad. It regularly appears in 55 to 60 countries and has played Canada for 21 years, Mexico and Australia for 19. The venerable I Love Lucy still plays all over the world and remains a favorite in Latin Ameria, partily because of Desi Arnaz.

Fox continues to get mileage out of Batman, Voyage to the Bottom of the Sea and Dobe Gillis, and France bought the 500 episodes of Peyton Place. Disney's Zorro remains a hit in Latin America—Venezuela has played the complete package eight times. But Spain has never bought it, perhaps because of the way the Spanish rulers of early California were portrayed.

Ironside was refused initially by Italy, which questioned the taste of a crippled dective, but later the Raymond Burr show became a hit there. Marcus Welby, M.D., has sold well in most places except continental Europe.

"We made a sale in Yugoslavia, but not much else," says Bramson. "There seemed to be some resistance to a doctor prescribing medicine on televison."

Which U.S. series are hard to sell to foreign buyers?

"Comedy shows are the most difficult as a general rule," says Charles McGregor of Warner Brothers. "Some American humor just doesn't transfate to foreign audiences."

LUCILLE BALL
. . . still popular

Uncomplicated family shows from televison's early days, Father Knows Best and The Donna Reed Show, have done well abroad. So have gimmick shows like Bewitched and I Dream of Jeannie. But the new breed of sitcoms — All in the Family, The Mary Tyler Moore Show, The Bob Newhart Show, Barney Miller — has limited appeal internationally.

"A show like M-A-S-H, with its sophisticated humor, is not easily translatable," said Fox's Harper. "We waited two or three years until moving into Latin America, finally finding a good writer who could translate the series into Spanish while retaining its natural flavor."

U.S. series aimed at Spanish-speaking countries are dubbed in Mexico City. Similarly, shows are dubbed in Germany, Italy, France and other major countries, so that native nuances can be preserved. Dubbing is expensive, and smaller countries are subtitles or a narration that describes the action and the dialogue in the native language.

ASTRONAUTS TALK ABOUT MOONSPELL

The astronauts, those space travellers who ventured into the heavens, returned from their scientific pilgrimage to the moon as men whose lives were forever altered.

For some, the profound experience of space revealed a visionary light that provided deeper meaning and order to the universe, while others, untouched by such extremes of mysticism, found only the dark side of the moon and depression.

Colonel James Irwin returned from the moon to begin his evangelical mission to spread a space age gospel. He declared God his flight director, but Maclear finds that Irwin extolls not so much the glory of God as the fame of Apollo.

"This messenger from space leads capacity congregations in allegiance to the Flag and incidentally to God", says Maclear. "This sad conclusion about Irwin and company is that they worship themselves."

Astronaut Ed Mitchell also returned with a mission. He found inspiration for the salvation of man's physical problems. He believes that his Noetic sciences, which he describes as a study of consciousness, will end war, murder, greed, prejudice and pollution.

However, not all returned with divine inspiration. Colonel 'Buz' Aldrin had difficulty adjusting after the spotlight on his moon travel dimmed. "My life had heretofore been a series of one objective after another and hard striving to accomplish things . . . I felt in control of my life while I was doing this," Aldrin says. "And after the flight, in a way, I was not dictating what I was doing, so much as other people were." His experiences, the depression and his troubled adjustment are described in his book, Return to Earth.

"They reached for the moon and having reached it became technological discards," says Maclear. "Out in space they shared a blinding awareness of the insignificance of success and acclaim and most couldn't accept it."

This episode of Maclear entitled Moonspell, will be telecast on Thursday at 9:30 p.m. on Channel 8.

U-FRAME-IT
do-it-yourself Picture Framing
and Custom Framing to Order
IDEAS!
2651 DOUGLAS
at Hillside
384-3444
SERVICE
Where Picture Framing is Fun, Fast, Easy!
Bring in your unframed painting, print, needlepoint, etc.
Select wood or metal frames, mats, glass, dry mounting.
We cut all materials to size, you assemble in our shop.
We assist in your selection, assembly, final touch-up.
Custom work for galleries, offices, individuals, etc. welcomed.
Free Coffee
ADVICE
SAVINGS

FRIDAY, DECEMBER 5

8 A.M.
4—Good Morning, America (7:00)
5—Today (7:00)
6—Canadaa A.M. (7:00)
7—Cartoons
8—Canada A.M. (7:00)
11—Mighty Hercules
12—Frisky Frolics

8:30 A.M.
4—America continued
5—Today
6—Daybreak
7—Captain Kangaroo
8—Romper Room
11—New Zoo Revue
12—Frisky Frolics

9 A.M.
4—News
5—Seattle Today
6—Ed Allen
7—Price Is Right
8—Kareen's Yoga
9—Sesame Street
11—Beverly Hillbillies
12—Price Is Right

9:30 A.M.
2—Mon Ami; Friendly Giant
4—Bold Ones
5—Seattle Today
6—Definition
7—Price continued
8—Definition
9—Street continued
11—Get Smart
12—Price continued

10 A.M.
2—Canadian Schools
4—Bold Ones continued
5—Cross-Wits
6—Canadian Schools
7—News
8—Consumer Affairs
9—Electric Company
11—Calendar; News
12—Gambit

10:30 A.M.
2—Mr. Dressup
4—Dusty's Treehouse
5—Hollywood Squares
6—Mr. Dressup
7—Love of Life
8—Trouble With Tracy
11—News
12—Love of Life

11 A.M.
2—Sesame Street
4—Showoffs
5—High Rollers
6—John Barton
7—Young and the Restless
8—Jean Cannem
9—Mister Rogers
11—700 Club
12—Young and the Restless

11:30 A.M.
2—Sesame Street continued
4—Rhyme and Reason
5—Magnificent Marble Machine
6—John Barton
7—Search for Tomorrow
8—Jean Cannem
9—Sesame Street
11—700 Club
12—Dinah Shore Show

12 NOON
2—Bob McLean Show
4—Edge of Night
5—Celebrity Sweepstakes
6—News; Ida Clarkson
7—News
8—News; It's Your Move
9—Sesame Street continued
11—Mayberry R.F.D.
12—Dinah continued

12:30 P.M.
2—Bob McLean continued
4—All My Children
5—Days of Our Lives
6—Ida Clarkson
7—As the World Turns
8—Movie: The Far Out West (12:45)
9—Cosmology
11—I Dream of Jeannie
12—Mike Douglas

1 P.M.
2—Bob Switzer
4—Ryan's Hope
5—Days of Our Lives continued
6—Adam—12
7—World Turns continued
8—Movie continued
11—Movie: Beast of Hollow Mountain
12—Mike Douglas continued

1:30 P.M.
2—Dick Van Dyke
4—Let's Make a Deal
5—Doctors
6—Ironside
7—Guiding Light
8—Movie continued
11—Movie continued
12—Mike Douglas continued

2 P.M.
2—Insights
4—Deal continued
5—Another World
6—Ironside continued
7—All In The Family
8—Movie continued
9—Rivals of Sherlock Holmes
11—Movie continued
12—All in The Family

2:30 P.M.
4—One Life To Live
4—Football continued
5—Another World continued
6—Edge of Night
7—Match Game
8—Celebrity Dominoes
11—Big Blue Marble
12—Match Game

3 P.M.
2—Take Thirty
4—General Hospital
5—Somerset
6—Take 30
7—Tattletales
8—What's the Good Word?
9—Villa Allegre
11—Porky Pig
12—Tattletales

3:30 P.M.
2—Celebrity Cooks
4—Happy Days
5—Movie: Secret of Monte Cristo
6—Celebrity Cooks
7—Dinah
8—Another World
11—Flintstones
12—Dealer's Choice

4 P.M.
2—Forest Rangers
4—Merv Griffin
5—Movie continued
6—Flintstones
7—Dinah continued
8—Another World continued
9—Mister Rogers
11—Mickey Mouse Club
12—Gilligan's Island (4:20)

4:30 P.M.
2—Coming Up Rosie
4—Griffin continued
5—Movie continued
6—Coming Up Rosie
7—Dinah continued
8—Brady Bunch
9—Sesame Street
11—Gilligan's Island
12—Merv Griffin (4:50)

5 P.M.
2—Flaxton Boys
4—Griffin continued
5—Movie continued
6—That Girl
7—News
8—FBI
9—Sesame Street continued
11—Leave It To Beaver
12—Merv Griffin continued

5:30 P.M.
2—Partridge Family
4—News
5—News
6—News
7—News
8—FBI continued
9—Electric Company
11—That Girl
12—Merv Griffin continued

ALL TIMES ARE LOCAL

CHANNELS RESERVE RIGHT TO MAKE LAST MINUTE CHANGES

EVENING PROGRAMS

6 P.M.
2—Bob Newhart
4—News
5—News
6—News
7—News
8—News
9—Zoom
11—Brady Bunch
12—Griffin; News

6:30 P.M.
2—Hourglass
4—News
5—News
6—News
7—Mike Douglas
8—News
9—History Telecourse
11—Bewitched
12—CBS News

7 P.M.
2—Hourglass continued
4—To Tell The Truth
5—Truth Or Consequences
6—Rockford Files
7—Mike Douglas continued
8—Sanford and Son
9—Firing Line
11—Love, American Style
12—Treasure Hunt

7:30 P.M.
2—Howie Meeker; Mr. Chips
4—Last of the Wild
5—Hollywood Squares
6—Rockford continued
7—Candid Camera
8—Christmas Cartoon Special
9—Firing Line continued
11—Adam—12
12—Candid Camera

8 P.M.
2—Mary Tyler Moore
4—Christmas Cartoon Special
5—Sanford and Son
7—Movie: Toral Toral Toral
8—McMillan and Wife
6—Mary Tyler Moore
9—Washington Week
11—Ironside
12—Cher

8:30 P.M.
2—Political Telecast
4—Christmas Cartoon Special
5—Chico and the Man
6—Political Telecast
7—Movie contined
8—McMillan continued
9—Wall Street Week
11—Ironside continued
12—Cher continued

9 P.M.
2—Music Special
4—Movie: Dr. No
5—Rockford Files
6—Music Special
7—Movie continued
8—McMillan continued
9—Masterpiece Theatre
11—Movie: Godzilla's Revenge
12—Movie: Hallelujah Trail

9:30 P.M.
2—Special continued
4—Movie continued
5—Rockford continued
6—Special continued
7—Movie continued
8—McMillan continued
9—Theatre continued
11—Movie continued
12—Movie continued

10 P.M.
2—Police Story
4—Movie continued
5—Police Story
6—Ellery Queen
7—Movie continued
8—Switch
9—Northwest Week
11—Movie continued
12—Movie continued

10:30 P.M.
2—Police Story continued
4—Movie continued
5—Police Story continued
6—Ellery Queen continued
7—Movie continued
8—Switch continued
9—Lowell Thomas Remembers
11—Movie continued
12—Movie continued

11 P.M.
2—News
4—News
5—News
6—News
7—News
8—News
11—News; FBI
12—Movie continued

11:30 P.M.
2—News
4—Wide World Special
5—Johnny Carson
6—News
7—Mod Squad
8—News
11—FBI continued
12—Movie: John Paul Jones (11:50)

12 MIDNIGHT
2—Movin' On
4—Special continued
5—Carson continued
6—Movie: Stowaway to the Moon
7—Mod Squad continued
8—Movie: Abominable Mr. Phibes
12—Movie continued

12:30 P.M.
2—Movie: Village of Giants (1:00)
4—Special continued
5—Midnight Music Special (1:00)
6—Movie: Planet of the Apes (2:05)
7—Movie: Ghost of Frankenstein
8—Movie: Ritual of Evil (1:45)
12—Movie contined

ALL TIMES ARE LOCAL

CHANNELS RESERVE RIGHT TO MAKE LAST MINUTE CHANGES

Movies

The Far Out West (xx), on 8 at 12:45. Ann Sheridan stars in this 1967 comedy-western about the misadventures of a frontier family whose women can outdraw any man.

The Beast of Hollow Mountain (x), on 11 at 1. A low-budget 1956 sci-fi thriller about a huge prehistoric beast terrorizing inhabitants in Mexico, starring Guy Madison and Patricia Medina.

The Secret of Monte Cristo (xx), on 5 at 3:30. Rory Calhoun engages in too much sword play and romance in this 1971 version of the great adventure novel.

Tora! Tora! Tora! (xxx), on 7 at 8. An Academy Award for Special Effects was won by this 1970 semi-documentary about the events surrounding Japan's surprise attack on Pearl Harbor on December 7, 1941. Cast includes Martin Balsam, Jason Robards, Joseph Cotton and E. G. Marshall.

Dr. No. (xxxx), on 4 at 9. First (and the best) of the James Bond extravaganzas, featuring the 1962 debut of Sean Connery as James Bond — secret agent 007 — combating a fiend out to control the world. Flamboyant and novelty-filled, with great tongue-in-cheek supporting performances by Ursula Andress, Jack Lord, Joseph Wiseman and Bernard Lee.

SEAN CONNERY
. . . on 4 at 9 p.m.

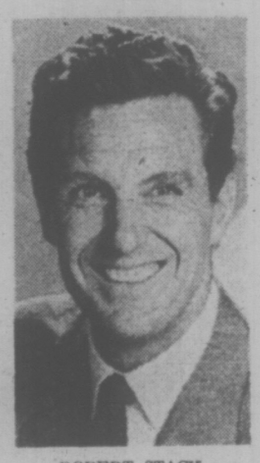

ROBERT STACK
. . . on 12 at 11:50 p.m.

Godzilla's Revenge, on 11 at 9. Excellent special effects enhance this otherwise silly 1967 Japanese-made sci-fi installment of the never-ending line of Godzilla sagas.

The Hallelujah Trail (xx), on 12 at 9. A muddled, poorly directed 1965 western in which a cast of competent stars (Burt Lancaster, Lee Remick, Jim Hutton, Donald Pleasence, Brian Keith and Martin Landau) stumble through a predictable overlong script about a liquor-carrying wagon train vs. a women's temperance brigade and Indians on the warpath.

John Paul Jones (xxx), on 12 at 11:50. Robert Stack stars in the title role in this spectacular 1959 version of the life and time of the 18th-century naval hero. The film is highlighted by well-produced sea battle scenes and a cameo appearance by Bette Davis as Catherine the Great.

Stowaway to the Moon, on 6 at midnight. Our local Victoria station deserves a knuckle-rapping for showing this entertaining children's story in a late-night time slot. It's all about the escapades of an 11-year-old boy who stows away on a rocket ship to the moon.

The Abominable Mr. Phibes (xx), on 8 at midnight. Thriller fans will enjoy this stylish 1971 horror tale about a madman's bizarre plan of vengeance, starring Vincent Price.

The Ghost of Frankenstein (xx), on 7 at 12:30. A well-produced 1942 sequel to Son of Frankenstem, starring Bela Lugosi, Sir Cedric Hardwicke and Lon Chaney.

Village of Giants (x), on 2 at 1 a.m. A silly 1965 teen-age sci-fi fantasy about a group of youths who turn into giants.

Ritual of Evil (xx), on 8 at 1:45 a.m. Louis Jourdan, Anne Baxter and Diana Hyland star in this 1970 made-for-TV mystery about a psychiatrist who encounters the supernatural while investigating the death of a wealthy patient.

The Amazing Colossal Man (x), on 7 at 1:50 a.m. Routine low-budget 1957 sci-fi movie about an army colonel transformed into a 70-foot madman.

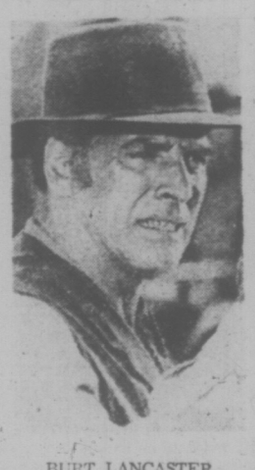

BURT LANCASTER
. . . on 12 at 9 p.m.

Planet of the Apes (xxx), on 6 at 2:05. Award-winning make-up highlights this entertaining 1968 movie rendering of Pierre Boulle's futuristic adventure classic about an astronaut who crash-lands on a planet ruled by civilized apes. Cast includes Charlton Heston, Roddy McDowall and Kim Hunter.

Today's Highlights

Christmas Cartoon Special, on 8 at 7:30. Legend of the Christmas Messenger, a combination of live action and animation in a story about a young boy who remembers how a special stranger (played by Richard Chamberlain) taught him a new meaning to Christmas carols. (30 mins.)

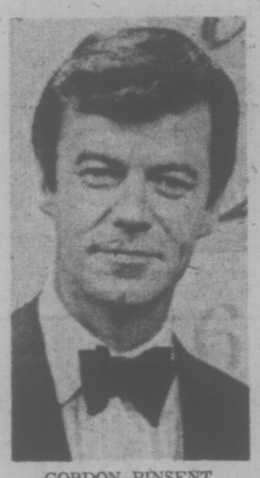

GORDON PINSENT
. . . on 2 and 6 at 9 p.m.

Yes, Virginia, There Is a Santa Claus, on 4 at 8. Another holiday cartoon special, this one an Emmy-winning Christmas tale, based on the true story of Virginia O'Hanlon, whose faith in Santa Claus was shaken by skeptical friends. In 1897, she wrote a plaintive letter to The New York Sun asking if Santa really existed, and the answer she received is the basis of this story. (30 mins.)

McMillan and Wife, on 8 at 8. Tonight's episode finds Mac (series star Rock Hudson) searching for the leaders of a blackmail ring that is threatening several prominent politicians on the eve of an important election. Susan Saint James co-stars. (2 hrs.)

A Very Merry Cricket, on 4 at 8:30. A cartoon sequel to the Oscar-winning A Cricket in Times Square, about the adventures of a musical cricket named Chester who tries to spread the spirit of Christmas. (30 mins.)

50 Years CAPAC Song Special, on 2 and 6 at 9. Gordon Pinsent hosts this musical salute to Canadian composers, past and present, in honor of the 50th anniversary of the Composers, Authors and Publishers Association of Canada. Filmed in part at the main square of Vancouver's Gastown, and featuring several well-known Canadian singers. (60 mins.)

Wide World Special, on 4 at 11:30. Let's Make a Deal's Monty Hall hosts this showcase of talents of promising entertainers performing at four Los Angeles nightclubs. (90 mins.)

Johnny Carson, on 5 at 11:30. Guests on Johnny's show tonight include actors Michael Caine and Sean Consery. (90 mins.)

CBC AM-FM Radio Highlights

SATURDAY

12:03 (FM) Music from Other Continents — Host: George Finstad. In honour of St. Andrew's Day the MacPherson Singers of Scotland with the Uist Tramping Song; Ewan MacColl; Moira Anderson; Scottish Symphony (Mendelssohn) (Prague Symphony Orchestra); special contribution from Monty Python; The Band of the Black Watch; Scottish folksongs arranged by Beethoven; (sung by Edith Mathis, Alexander Young, and Dietrich Fischer-Dieskau); Professor Peter Schickele (the Heavy Opera Company and the Orchestra of the University of Southern North Dakota at Hoople); Allegro Grazioso from the Trio for Piano, Violin and Violoncello (Dvorak) (Israel's Yuval Trio); The Corrie Folk Trio; Glasgow Police Pipe Band.

12:10 (AM) Our Native Land — Education guidelines for Canadian Indian Students. An investigative look at the Department of Indian Affairs' largest single budget item — education and how misinformed Indian students are not even aware of the guideline that requires them to pay part of their post-secondary school tuition. Program considers possibility of various guidelines being merely an incidious way to terminate treaty rights while still carrying out treaty promises as written.

1:30 (AM) Hot Air — The commercial fusion of Jazz and Blues, featuring rhythm and blues star Louis Jordan during the mid-40s. Host: Bob Smith. (Program content is subject to change depending on the availability of visiting performers).

4:03 (FM) Encore — The Hallelujah Trail of '98, written and produced by Doug Macdonald, is a dramatized account of the pioneer days of the Salvation Army movement in Canada during the 1880s and 1900s, and the hardships they endured in their attempts to get across The Word in a young country. Program includes an interview with Commissioner Arnold Brown, by Lyal Brown. Ron Hartmann plays Ensign Frank Morris; Lynn Gorman, Ensign Rebecca Ellery; narrators are Frank Perry and Sandy Webster. Music is by the Earlscourt Army Citadel Band and songsters; conductors are Brian Ring and Len Ballentine; music consultant is Morris Surdin.

5:03 (AM) Miss Ms., Mrs. — As International Women's Year comes to a close, CBC Radio presents a series of four programs, reviewing the women's movements. The subject of this final program is "Self-Expression". Provincial diving coach and former Canadian and Olympic diving champion Irene MacDonald is interviewed by panelists Audrey Thomas, Josie Cook, Ulrika Ruebsaat, Daphne Anderson and the Rev. Donald Gordon.

7:00 (AM) Symphony Hall — The Montreal Symphony Orchestra conducted by Rafael Fruhbeck de Burgos; Narcisco Yepes, guitar: Sinfonia Sevellana (Turina); Fantasia para un gentilhombre (Rodrigo); El Sombrero de tres Picos (De Falla).

8:03 (FM) The Entertainers — Australian-born Olivia Newton John, who has hits on both the country and pop charts, talks to Doug Crawford in London. Doug Lennox updates the career of Anne Murray.

10:03 (AM) Anthology — "Magi Realism", a documentary about Maritimes painters Alec Colville, Tom Forrestall, Chris Pratt, David Mackay and Fred Ross, prepared by Donald Cameron in Halifax.

11:03 (FM) Great Canadian Gold Rush — Rock music series with host Terry David Mulligan. Tonight: An interview with David Clayton Thomas and Bobby Columbo (of Blood, Sweat and Tears). There'll also be a live concert with the Vancouver band, Pied Pumkin.

SUNDAY

1:30 (FM) Organists in Recital—Edward Norman, playing the organ at St. Phillip's Anglican Church, Vancouver; Third Trio Sonata (J. S. Bach); Invocations (Mathias).

4:03 (FM) Sir Michael Tippett at 70: A Retrospective View of his Music on Records —Second in a six-week series about the well-known English composer, hosted by writer and broadcaster Kenneth Winters. Today: Divertimento on Sellinger's Round, for Chamber Orchestra (National Arts Centre Orchestra conducted by Mario Bernardi); Concerto for Orchestra (London Symphony Orchestra conducted by Colin Davis.)

5:30 (FM) Touch the Earth —Sylvia Tyson hosts this series of contemporary folk music. Today: An interview with Ramblin' Jack Elliott; a feature on the Original Sloth Band; and a feature on traditional folk singer Sarah Ogen Gunning.

7:03 (FM) Opera Theatre—Host: Don Mcgill. First of six broadcasts from the 1975 Bayreuth Festival, as part of a nine-week series of opera from Summer Festival of 1975. This week: Das Rheingold (Wagner) (No. 1 of the Ring of Niebelung) (Donald McIntyre, Wotan; Anna Reynolds, Fricka; Hermin Esser, Loge,; Gustav Neidlinger, Alberich; Heinz Zednik, Mime, et al.) Bayreuth Festival Orchestra conducted by Horst Stein.

7:33 (AM) The Entertainers —To be joined in progress on the conclusion of the hockey game. Jacques Gauthier talks to Michael Legrand about his songwriting and favourite performers. Most of his music on this program is performed by black artists, with the exception of Barbra Streisand.

10:03 (FM) Something to Talk About—Tonight: I Been Down So Long—John Howard Griffin talking to the late blues singer Josh White, his son Josh, Jr., and his family. The family sings blues and spirituals on the program.

10:30 (AM) CBC Playhouse —"Quiet Haven", by Nova Scotia playwright Dorrie Phillips, a lively comedy about Delphi Knight who starts a new career when she decides to turn her home into a crafts centre. Her dream is to earn enough money for a furnace before fall, but it's foiled by her avaricious nephew Todd, from Toronto, who claims the house really isn't hers. Flo Patterson plays Delphi.

12 Midnight (FM) That Midnight Jazz — Fourth in a 10-week BBC series, Satchmo, narrated by Bing Crosby and Benny Carter. Tonight: Louis —Travellin' Man: With Nat Gonella, Teddy Buckner Buck Clayton, Lil Hardin Armstrong, Ernie Anderson, Leonard Feather. Stanley Dance, Louis Armstrong.

MONDAY

2:00 (FM) Afternoon Concert — Host Jim Coward: Third of six programs, Mondays, of Mozart-Matinees, recorded through ORF at the Salzburg Festival. Music is performed by the Mozarteumerchester Salzburg. The Plough That Broke the Plains Suite (Thompson); Four American Folk Songs (Copland); The Fourth Millennium (Brant); Sonata for flute, oboe, cello and harpsichord (1952) (Carter); Three Pieces for Blues Band and Symphony Orchestra, Op. 50 (Russo); Five Advertising Songs (Slonimsky); Piano Concerto No. 2 in D minor (MacDowell).

8:03 (AM) Music of Our People — Featuring Ivan Romanoff, his continental Chorus and Orchestra.

8:03 (FM) Ideas — Host; Russ Germaine. The 1975 Massey Lectures — Limts to Science — Given this year by J. Tuzo Wilson, O.C., O.B.E., Ph. D., D.Sc., LL.D., Director General of the Ontario Science Centre, former head of International Geophysical Year and pre-eminent authority on Continental Drift Tonight: The Eye of the Revolution. If science is to save the human race from any of its troubles, it will be more by luck than any superhuman wisdom, because problems are hard to define and even more difficult to solve. Science is best at solving limited and clearly defined problems. Unfortunately, most human problems today are vast diffuse. After the emergence of the Limits to Growth debate, will the next topic be the Limits to Science?

8:30 (AM) Identities — A special music and variety show recorded on location in a predominantly black Halifax neighborhood, Host Daryl Auwal talks with local 'hip' characters and community leaders.

9:00 (FM) CBC Monday Evening — Part 1: Mahler and the Fifth Symphony — The conductor Harry Newstone considers the Austrian composer's great work and draws on examples from the recorded repertoire of some famous conductors.

Part 2: A Vancouver Recital — Linda Lee Thomas, piano, in music by Mozart, Mendelssohn, and Poulenc.

10:30 (AM) Great Canadian Gold Rush — From Vancouver, with host Terry David Mulligan.

TUESDAY

1:03 (FM) Afternoon Concert — Host: Jim Coward. Symphony No. 5 (Beethoven) (Vienna Philharmonic conducted by Carl Bohm); Quintet for Harp and String Quartet (Hoffmann); Liederkreis (Schumann); Violin Concerto, Op. 11 (Joachim) (Aaron Rosand violin; Radio-Luxemburg Symphony conducted by Kohler); Jeux d'eau a la ville d'este (Liszt; Symphony No. 7 (Dvorak) (Israel Philharmonic conducted by Zubin Mehta).

8:03 (FM Ideas — Host: Russ Germaine. The 1975 Massey Lectures — Limits to Science. Tonight: Science and Technological Change: Science, like democracy, can only flourish in rich countries which can afford it. The three great discoveries upon which our lives are primarily based today were technological ones, and had little to do with what we call science. The first two — tools and agriculture — developed long before science was invented. It was they that made science possible, not science that made them.

8:03 (AM) CBC Tuesday Night—"The Hallelujah Trail of '98", written and produced by Doug Macdonald, is a dramatized account of the pioneer days of the Salvation Army movement in Canada during the 1880s and 1900s, and the hardships they endured in their attempts to get across the World in a young country. Program includes an interview by Lyal Brown with Commissioner Arnold Brown, head of the Salvation Army in Canada. Ron Hartmann plays Ensign Frank Morris; Lynn Gorman, Ensign Rebecca Ellery; narrators are Frank Perry and Sandy Webster. Music is by the Earlscourt Army Citadel Band and songers, conductors are Brian Ring and Len Ballentine; Music Consultant is Morris Surdin.

10:30 (AM) Touch the Earth — A concert by Stringband; a round-table forum between representatives from three large record companies and three small 'homemade'-type record producers. Host: Sylvia Tyson.

WEDNESDAY

1:30 (AM) The Arts—A Vancouver Recital. Linda Lee Thomas, piano. Music by Mozart, Mendalssohn and Poulenc.

8:03 (FM) Ideas—Host Russ Germaine. The 1975 Massey Lectures - Mimits to Science. Tonight: Part 1 - The Energy Riddle. Part 2 - A Dialogue with Starvation.

8:03 (AM) Quirks and Quarks—World famous geneticist Dr. David Suzuki is host of this series whose theme is to prove that science can be simple, exciting and fun. The program will aim at satisfying the layman's curiosity on a variety of scientific subjects. Regular features include phone-ins, a science fiction segment, visions of the future, and answers to listeners questions.

9:00 (AM) Concern—Night People. While the city sleeps some are still working on 'the other side of time,' the night shift. Cab drivers, bakers, telephone operators, disc jockeys, policemen, hospital workers, explain what life in the daytime is like when you don't sleep all night.

10:30 (AM) Country Road—With regulars Vic Mullen, Frank Cameron, Jim Bennet and Johnny Gold, with a hit of the week.

THURSDAY

1:30 (AM) The Arts — Organists in Recital — Edward Norman, playing the organ at St. Phillip's Anglican Church, Vancouver: Third Trio Sonata, (J. S. Bach); Invocations (Mathias).

8:03 (FM) Ideas— Host: Russ Germaine. The 1975 Massey Lecture Limits to Science — Tonight: The future of Science: It is clear that no one has known how to finance scientific revolutions. No granting agency would have given money to most of the men involved in the important discoveries, certainly to none of them to support the work for which they later became famous. Lack of funds did not stop them, because what they produced were ideas — and ideas are cheap. Perhaps progress in every branch of science becomes more and more expensive and less and less productive until there is a fresh scientific revolution. If this is so, might science itself be finite? Are we coming to its end?

8:03 (AM) Themes and Variations — Hosts: Karen Kieser and Harry Mannis. Part I — A Recital of Second-Hand Songs from Bach to the Beatles, performed by mezzo-soprano Cathy Berberian with pianist Harold Lester. Recorded at the 1975 CBC Winnipeg Festival. Part II — Canadian Brass: Poet and Peasant Overture (Von Suppe); Golliwog's Cake Walk (Debussy); Ragtime (Joplin); Aire pour les trompettes, and Fugue in G minor (J. S. Bach) (Recorded at the 1975 CBC Winnipeg Festival).

9:03 (FM) Opera Time — Host: Ruby Mercer. Tonight: Werther (highlights) (Massenet) (Rita Gorr, Albert Lance, Mady Mesple, Gabriel Bacquier, et al,. Orchestra conducted by Jesus Etcheverry). Intermission guests: Conductor Pierre Hetu, and singer Peter Barcza.

10:30 (AM) Jazz Radio Canada—The Ron Johnson Trip from the Vancouver Festival, with special guests Moe Koffman and Guido Basso; also, the Charlie Byrd Trio from Camp Fortune in Ottawa. Hosts are Lee Major and Mary Nelson.

FRIDAY

10:10 (FM) BBC Drama — David Copperfield: "A Dissolution of Partnership". Mr. Spenlow discovers David's secret engagement to Dora, and forbids it because of David's lack of prospects. But when Mr. Spenlow is killed in an accident, his own fortune turns out much less than expected. And, "The Wanderer" Revisiting Canterbury, David is goaded into hitting Uriah Heep by the latter's disrespectful attitude to Agnes Wickfied. Back in London, Mr. Peggotty gives an account of his travels in search of the erring Em'ly.

1:03 (FM) Atlantic Symphony Orchestra — Conducted by Klaro Mizerit: Peggy's Cove (Trevor Jones); Romeo and Juliet (Prokofieff); Concerto No. 8 in A minor, Op. 47 for Violin and Orchestra (Spohr) (Hyman Bress, violin; Orchestra conducted by Beck); Sting Quartet in A major, Op. 18, No. 5 (Beethoven) (Oxford Quartet); Concertino for Piano and Orchestra in G major Op. 73 (Hummel); Le Rossiniane, Op. 121 (Giuliani) (Julian Bream); Quartet in C major for Bassoon and Strings, Op. 73, No. 1 (Devienne); Symphonie Concertante for Eight Obligato Instruments (Hayden); Early Pieces, K. 1-5 (Mozart); Sinfonia da Caccia (L. Mozart).

2:30 (AM) Canadian Concert Hall — Part I — Gwenlyn Little, soprano; Rowland Floyd, oboe; Jean Logan, viola; Marian Heller, cello: Die Serenaden, Op. 35 (Hindemith) Part II — CBC Winnipeg Orchestra conducted by Boris Brott: Symphony No. 4 in D major (Schumann).

8:03 (FM) Ideas — Host: Russ Germaine. The 1975 Massey Lectures Limits to Science — Tonight: Four Billion White Elephants: Two hundred years ago three ideas were launched that have been the keys to our present western civilization. But unfortunately they only applied in the special circumstances of the times. For the long range they are all in error and will produce our downfall unless they are abandoned for a new philosophy. These ideas were embodied in Adam Smith's Wealth of Nations, in the Declaration of Independence, and in the invention of the steam engine. Smith's idea that growth can continue, Jefferson's premise that mankind's end is the pursuit of liberty and happiness, and Watt's discovery which led to a belief in unlimited cheap energy are all in the long run contrary to nature.

9:00 (FM) Radio International — Hosts: Jan Tennant and Harry Mannis. A program of international science fiction, prepared by the noted science fiction writer and anthologist, Judith Merril, editor of "SP" series. Dramatized readings of works by European, Japanese, British and American authors are chosen and commented on by Ms. Merril — and two other well-known science fiction writers, Frederik Pohl and Samuel Delaney.

10:30 (AM) Major Progression — A weekly 90-minute rock music show from Winnipeg. The program will have a variety of features covering almost every aspect of the music scene by Canadian artists. There will be a weekly billboard of musical events with information about the major concerts across Canada; reviews of new record releases; and interviews with musical personalities. The program will also have commentaries on various aspects of the music industry; record companies and publishers; and how a record is promoted to hit status.

CBC-AM 690
CBC-FM 105.7

'tis the season to enjoy being indoors (and outdoors)

ENJOY INDOOR ENTERTAINMENT AT ITS BEST—A VERY SPECIAL GIFT!

FROM ELECTROHOME

COLOR TV

The Special Gift

549.98

20" PORTABLE
100% SOLID STATE

649.98

26" FULLY AUTOMATIC

699.98

26" FULLY AUTOMATIC

749.98

31,000 VOLT CHASSIS

100% Solid State Chassis. Negative guard band picture tube, and automatic color, tint and fine tuning.

TRY OUR RENT-TO OWN PLAN

3-year unconditional guarantee on all parts and labor, 6-year warranty plan on the picture tube.

AS LOW AS 21.95 per month

★ 6-YR. WARRANTY PLAN ON PICTURE TUBES—1 YR. ON PARTS AND LABOR

"We Service What We Sell"

CCTV

Phone 477-6971

SHOP 10-10 DAILY

CITY CENTRE TV

Shelbourne at McKenzie
Next to K-Mart in the Mall

RENT A WINNEBAGO FOR FUN!
HAVE A SPARKLING WINTER HOLIDAY!

LOW WINTER RATES

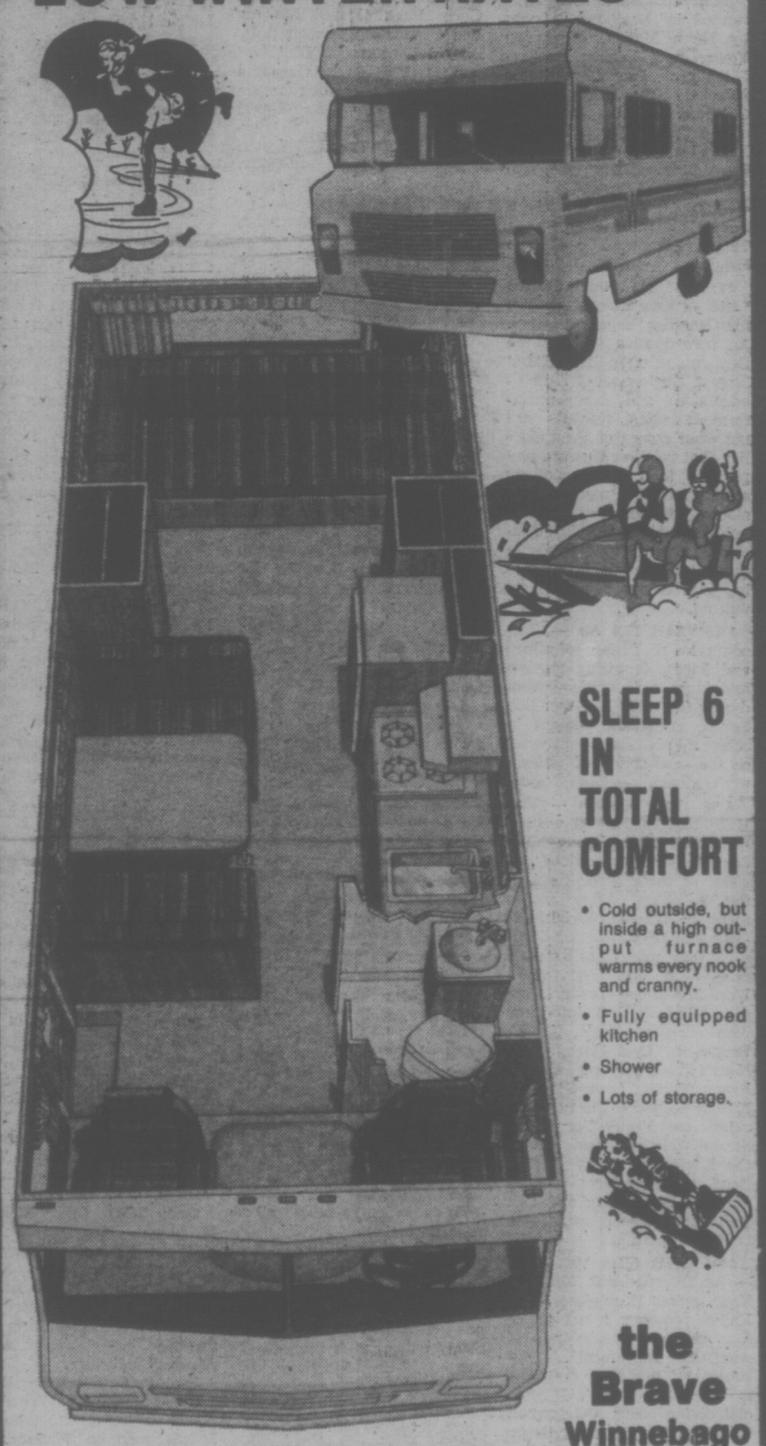

SLEEP 6 IN TOTAL COMFORT

- Cold outside, but inside a high output furnace warms every nook and cranny.
- Fully equipped kitchen
- Shower
- Lots of storage.

the Brave Winnebago

RESERVE NOW! CALL 477-0752 658-8746

Comfort Motor Holidays Inc.